Weather: Mainly Cloudy, Mild

Victoria Daily Times

TODAY'S NEWS TODAY
Telephone 382-3131
Classified 386-2121

86th Year, No. 213 ★★ VICTORIA, B.C., FRIDAY, JANUARY 30, 1970 PRICE: 10 CENTS WEEKEND 15 CENTS

JUST A PREVIEW. Next week helicopters, both private and those from the Canadian Forces search and rescue branch, will be putting down at either Lansdowne Junior high school or a field near Jubilee Hospital with 66 retarded children, complete with attendants and nurses, to be airlifted from Woodlands School on the mainland to the new Eric Martin Institute. It is hoped to complete the transfer in one day. (Robin Clarke photo).

$1.6B Pipeline Seen for Canada

VANCOUVER (CP) — Public Works Minister Arthur Laing says Canada is in line to pick up a $1,600,000,000 contract for oil pipelines from Alaska to the rest of the United States.

"I spoke to my very good friend Walter J. Hickel, U. S. Secretary of the Interior, and he told me the overland oil pipeline route from Alaska to United States proper is the best route for transferring oil," Mr. Laing said Thursday.

Speaking at a banquet here on the opening of the Anvil Mine in the Yukon Territory, he said the overland pipeline through Canada is a "definite possibility."

Mr. Laing said the recently-tested Northwest Passage route is not suitable for year-round traffic by oil tankers.

"There are 100 mile-an-hour winds blowing there in the winter. Coupled with ice problems, they make it impossible for ships to travel that route year-round."

He said the $1,600,000,000 figure represents what the U.S. would spend on pipelines which would "probably be located through British Columbia and Alberta if they are given the go-ahead."

The 215,000-ton bulk oil carrier Manhattan ran into heavy ice on a trial run through the Northwest Passage last September in an attempt to establish a safe sea route from Alaskan oil fields.

Mr. Laing also predicted a boom for the Canadian Prairies.

"They're sitting on a fortune in energy-producing materials.

"I'm not saying the Prairies will export their natural resources. I'm saying that industry, from the United States and other countries, will come to them."

TYPHOID OUTBREAK COST LINE $520,000

LONDON (Reuters) — The cost of the typhoid outbreak on board the P. & O. liner Oronsay probably will exceed $520,000, a company spokesman said today.

The spokesman explained the daily cost of keeping the Oronsay in Vancouver was $20,800. For the last two weeks there also was a $26-a-head hotel bill each day for 123 persons waiting to join the ship when it sails.

The name of the typhoid carrier would not be released, the spokesman said, but confirmed he was a male member of the crew who now is in hospital.

Housing Jump Seen

Times News Services

OTTAWA—The government was asked for confirmation today of a report that low-income housing will be substantially expanded this year.

Andrew Brewin (NDP—Toronto - Greenwood) also asked whether there would be an announcement soon that public housing rents will be reduced.

He was told the questions will be passed on to Robert Andras, minister responsible for housing, who was absent.

The questions followed predictions by Toronto's Globe and Mail that Andras will announce Monday orders to Central Mortgage and Housing Corporation to pump $550 million into low-rent projects this year.

$150 MILLION

The money, an increase of more than $150,000,000 over the federal commitment last year to low-income housing, will come from a total CMHC budget of $850,000,000, the newspaper says.

The government apparently will increase its effort to expand the housing stock for low-income people, but make no additional money available above the amount spent last year for loans for student housing projects and land assembly for housing development, or for direct loans for mortgages to individual home buyers, it says.

The newspaper says new low income housing starts in the coming year will almost double the number of such units—19,000 built in 1968.

RATE CUT

The paper says some of the $550,000,000 will be lent at reduced rates to builders for limited-dividend projects which they will rent at rates limiting their return on investment.

Meanwhile a resolution supporting voluntary restraint against raising the selling prices of factory-built homes in 1970 was adopted unanimously Thursday by the Canadian Home Manufacturers Association, concluding a two-day convention here.

Marcos Palace Under Siege; 20 Wounded

MANILA (UPI) — Anti-government students smashed down the gate of the Philippine White House with a commandeered fire truck in a night of rioting and bloodshed that raged into the early hours of this morning and spread to downtown Manila.

At least two persons were killed and 20 or more wounded by gun shots, police said. A check of Manila hospitals showed at least 100 others were injured by flying rocks or police clubs.

Armed forces chief Gen. Manuel Yan took control of more than 1,000 police and troops fighting the rioters and said "no less than 100 persons were arrested."

Riot police swinging their clubs from behind wicker shields repulsed a mob of more than 3,000 students besieging Malcanag Palace, the residence of President Ferdinand Marcos, after two hours of fighting Friday night.

But scattered battles raged on and several police trucks and jeeps were burned in a five square block area near the palace. Sniper fire was heard.

There were reports of looting, vandalism and burned cars in downtown Manila more than a mile from the palace.

The rioting flared during a demonstration called to protest alleged police brutality and to demand that politicians stay out of next year's constitutional convention.

At a similar demonstration last Monday rioters hurled sticks and rocks at Marcos' car as he was leaving the halls of Congress after delivering his annual state of the union message.

Marcos was reported inside the old Spanish palace throughout the battle. His press secretary, Francisco Tadad, issued a statement blaming the riot on "subversive elements" and taking Manila Mayor Antonio J. Villegas to task for allegedly refusing to maintain law and order.

The violence erupted when members of the left-wing Nationalist Youth Group and other militant organizations joined the protest group.

The demonstrators attacked the palace, climbing trees and walls. They used poles, slingshots and rocks to smash all the lamps along the street and several windows of buildings

Continued on Page 2

14 POLICEMEN INJURED

Hayakawa Target of Rocks

BOSTON (AP) — Police with nightsticks twice routed some 200 rock-throwing militants who attempted to prevent a speech by S. I. Hayakawa, president of San Francisco State College, Thursday night at Northeastern University.

The demonstrators, waving Viet Cong flags and shouting obscenities, left the auditorium littered with glass from broken windows. Rocks smashed windows in other university buildings.

Thirty-one demonstrators were arrested; 14 policemen were treated at hospitals for minor injuries.

Hayakawa, who took a hard line with demonstrators at his college last year, endured steady heckling from militants in his audience of 1,300. He was shouted down frequently, and interrupted by others telling the hecklers to "shut up."

Police said many of the demonstrators were non-students who participated in earlier disturbances at Boston University and Massachusetts Institute of Technology.

Hayakawa, speaking in the university's distinguished lecture series, departed from his text at one point to recall that in the 1930s "the brownshirts (Nazis) in Germany would go through colleges throwing out professors and disrupting learning.

"It was the brown-shirted youth then; today it is the SDS (Students for a Democratic Society)."

Shattered Glass, Nerves Follow Sonic Boom Battle

From AP-Reuters

Israeli planes damaged Egyptian oil installations in the Suez canal area Thursday and fought a duel of sonic booms with Syria late into the night.

Egypt said one civilian employee of its oil company was killed and 11 were wounded in the attack on the refinery at the southern end of the canal but did not say how much damage was done to equipment.

Lots of broken windows and frayed nerves resulted from the sonic duel.

It was the first attack on the Egyptian refinery since Israeli shelling in October, 1967, destroyed a large part of the plant.

WINDOWS SHATTERED

Syria began the Battle of the Bangs Thursday afternoon when a lone MiG-21 flew over Israel's chief port, Haifa. The Israeli military command said it did not bomb or strafe, but the sonic boom it created shattered hundreds of windows and caused a flood of phone calls to police stations. The plane escaped back to Syria.

Hundreds of people rushed out into the streets of Haifa, but there were no reports of panic and most people believed the plane was Israeli until they heard the news.

An hour later, an Israeli plane roared over Damascus and took a toll of windows there. Then after midnight Israeli planes flew over Damascus and four other cities in the north, Hamma, Homs, Latakia and Aleppo, Syria's second largest city, the Israelis reported.

A military spokesman in Damascus said the sonic raids in the middle of the night broke many windows but caused no injuries.

There also was a sonic boom over the biblical Lebanese port of Tyre near the Israeli border Thursday night, but no one seemed to know whose plane caused it.

The buzzing came after another day of intense Israeli air activity in which jets struck into Jordan Arab guerrilla positions and also at Egyptian military targets in the Suez area.

Salvador, Honduras Hostilities Erupt

MEXICO CITY (AP) — Hostilities broke out again between Honduras and El Salvador Thursday. Each claimed the other started the shooting. The two governments suspended peace talks in Costa Rica at which they had been trying to ease the aftermath of their 100-hour war last July.

Honduras said a "considerable number" of dead Salvadoreans were left in Honduran territory. El Salvador's defence minister, Gen. Fidel Torres, said he was waiting for casualty reports from the front.

El Salvador, smallest Spanish-speaking nation in the Western Hemisphere, claimed Honduran planes violated Salvadorean air space and then Honduran troops and armed civilians crossed the poorly-defined border. El Salvador said its troops repulsed the invaders after a three-hour battle.

Honduras said the first attack was made by 100 Salvadorean ground troops, around dawn, and five hours later Salvadorean planes bombed two villages. The Honduran foreign ministry said that after a battle of several hours, the Salvadorean troops "were defeated, leaving behind a considerable number of guardsmen dead in Honduran territory."

Armed conflict along the border has been common since July, but Thursday's appeared to be the most serious since a ceasefire was declared July 18.

9 Killed In India

CHANDIGARH (Reuters) — Police shot and killed nine persons and the army was put on the alert in Haryana state in north India today amid mounting violence.

Four persons died when police opened fire on an enraged crowd who tried to set fire to a passenger train at Rewari, 70 miles south of New Delhi.

In Sonepat, about 50 miles north of Delhi, five persons were shot and killed and demonstrators burned down the houses of two Congress party members of Parliament.

Haryana was gripped by a general strike to protest the government's decision to award the disputed capital city of Chandigarh to the Sikh—majority state of Punjab. The two states had the capital, which was designed by French architect Le Corbusier, since Hindu Haryana was carved out of the Pubjab three years ago.

In the Sikh holy city of Amritsar, Sant Fateh Singh today broke his four-day fast over the fate of Chandigarh. The 60-year-old Sant had threatened to fast until Sunday and then burn himself to death if the city were not given to Punjab.

Long Beach First Goal

The provincial government isn't backing out of a deal with Ottawa to acquire land for a 35-mile-long national park on the lifeboat trail and the Effingham Islands, Recreation Minister Ken Kiernan said Thursday.

But the province won't move on land acquisition until Long Beach Park itself is dedicated, he said in an interview.

"We are giving first priority to the Long Beach area where there are already large areas of provincial and federal land assembled, and we have said we will make no further alienations or negotiations to acquire more land in the other areas in the meantime," Kiernan said.

The proposed 65-mile-long national marine park including the trail, the Effingham Islands at the entrance to Barkley Sound and Long Beach, was authorized by legislation passed last year.

1971 DEDICATION

The province hopes the first stage, Long Beach, will be dedicated as a national park in 1971.

Kiernan said the federal government realizes it would be impractical to build up all three parts of the park at the same time.

But he warned that acquisition of land along the lifeboat trail, from Port Renfrew to Bamfield, will be difficult because of the large number of Indian reservations, private holdings and timber operations in the area.

INDEX

Births, Deaths	25
Classified	25
Comics	22
Entertainment	14
Finance	8, 9
Island	36
Sports	10, 11
Weather	2
Women	18, 19

PM DUCKS

Pot 'Shot' at Munro

Health Minister John Munro's suggestion that if a substantial proportion of Canadians are found to be smoking marijuana it should be legalized was questioned in the House of Commons and attacked in the B.C. Legislature Thursday.

Wallace Nesbitt (PC—Oxford) asked Prime Minister Trudeau if Munro's suggestion during a taped television show was a statement of government policy "and if so, may I ask what is meant by reasonable minority."

"Mr. Speaker, I am informed by the minister that he stated nothing of the kind," replied Trudeau.

At a Wednesday night taping of the Under Attack show Munro said "if we find that a significant minority of the Canadian people smoke marijuana we would be totally irresponsible if we didn't legalize it."

But he cautioned that he "would not really expect it to be legalized in the near future."

Minister without Portfolio Grace McCarthy told the legislature here Munro's attitude was "unbelievable" and Premier Bennett chimed in:

"That's like saying that if theft is widespread, you should legalize it."

"I charge the minister with complete irresponsibility," Mrs. McCarthy said.

She said Munro's words "give credence to the school of thought that drug-taking is no more harmful than drinking" and are a "disservice to children."

Such statements could lead to "an open invitation to every pusher in the United States" to come to Canada if it were to become known as "a drug haven."

She said the legalization of marijuana would increase

Continued on Page 2

'Most Fearsome' Bombs Being Developed by U.S.

By FRANK CAREY

WASHINGTON (AP) — The United States disclosed today its nuclear weapons experts have lately been testing "new weapons concepts" conceivably dealing with such bizarre weapons as the laser bomb, the neutron bomb and the "pure fusion" hydrogen bomb.

But the government also revealed there would be some delay in completing expanded facilities for producing some of its most modern present weapons—including warheads for the Safeguard anti-ballistic missile system.

The Atomic Energy Commission told about both projects in its annual report to Congress.

The commission gave no details about the new weapons concepts.

FREE OF FALLOUT

But AEC weapons official have previously disclosed to The Associated Press that:

—The United States is trying to develop "pure fusion weapons"—that is, hydrogen bombs and missile-warheads that would not require an A-bomb fission trigger and would therefore be free of radioactive fallout.

—The AEC also is still trying to develop the fearsome "neutron bomb," which has been described as a kind of death-ray weapon.

—Commission scientists maintain a new kind of hydrogen bomb—a "laser bomb"—is a theoretical possibility, but a highly remote one.

A laser bomb would be an H-bomb in which the intense heat of a laser beam—perhaps the most powerful and concentrated form of light in the universe — would be used to trigger the hydrogen explosives, instead of the A-bomb trigger now required.

The AEC told about the "evaluation and testing" of the feasibility of the new weapons concepts in the "nuclear defence effort" section of its report which also covered the status of peaceful uses area of atomic energy.

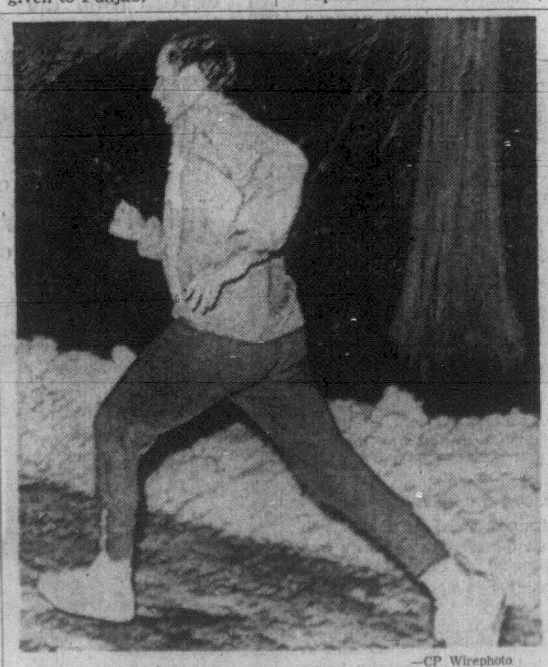

—CP Wirephoto

FAST FOOTWORK leaves photographers far behind Thursday night as Prime Minister Trudeau joggs through a stake-out outside his residence to see if his elusive guest Barbra Strcisand turned up. For story on his date, turn to Page 2.

If debts are widespread . . . will they be wiped out too?

★ ★ ★

If Israel and her neighbors wud only continue tradin' sonic 'stead of steel booms.

★ ★ ★

We finally did it. Total destruction bombs wud ensure us total peace . . . if used.

. . . POT

Continued from Page 1

burdens on provincial and municipal governments, particularly with regard to traffic enforcement. Police would have diffuclty in determining if drivers are impaired by drugs, she said.

She said she was not "entering the argument" on marijuana because she wasn't an authority, but "more research" is needed on an international scale to establish the "ramifications" of marijuana, she said.

Mrs. Eileen Dailly, (NDP—Burnaby North), said both she and Mrs. McCarthy were on a legislative committee considering drugs in 1968.

The members of the committee had all felt that it should be resumed again to go more deeply into the subject, she added.

In that case, Mrs. Dailly said, "I can't understand why she has not used her influence to resume the committee."

MINE PAYS $50,000 FOR PARK SITE

Bethlehem Copper Corp. paid $50,000 to the government last summer for the right to stake mining claims on land reserved for parkland near Divide Lake, Recreation Minister Ken Kiernan said Thursday.

Kiernan said the money was applied to development of a camping park at Lac le Jeune near Kamloops.

Kiernan said the deal, made before the Aug. 27 provincial election, was a fair and reasonable one. No park development for the immediate future was planned at Divide Lake, which is 17 miles northeast of Spences Bridge, but there were plans for work at Lac Le Jeune, Kiernan said.

Meanwhile, Indians living near Divide Lake are planning court action to stop plans to drain the lake for strip mining if drilling tests are favorable.

Order Requires Steering Device

A provincial cabinet order Thursday made mandatory the installation of an "auxiliary device" on industrial vehicles to ensure adequate control of the vehicles in the event of a power steering failure.

It was one of a number of safety improvements required by amendment to rules under the Industrial Transport Act.

Babs Brings Blush To Old Blue Eyes

By GERARD McNEIL

OTTAWA (CP) — Singer Barbra Streisand watched her escort at work in the Commons Thursday and was watched by him in turn.

Prime Minister Trudeau, who escorted her to the National Arts Centre Wednesday night, glanced up frequently at the gallery where Miss Streisand sat.

The only direct reference to the most glamorous of the prime minister's dates came from George Hees (PC—Prince Edward-Hastings. He smilingly asked Mr. Trudeau to answer a question "if he can take his eyes and mind off the visitor's gallery long enough to answer."

Mr. Trudeau usually freezes at remarks about his personal life but this time he responded with laughter and blushes.

In the gallery, Miss Streisand laughed and tapped the rail in appreciation.

She entered the gallery as the question period began at about 2 p.m. to a stir from those in surrounding seats.

Accompanied by her married sister, who came from New York City with her, she wore a jaunty fur hat and coat.

Mr. Trudeau gave a smiling nod at the U.S. singer early in the 40-minute question period.

She and Mr. Trudeau left the House at about the same time, with Trudeau aide and former football player Vic Chapman making a path for Miss Streisand through a crowd of visitors, reporters and photographers.

She went to his office and had coffee with him before leaving.

She denied a report that she spent the morning snowmobiling with Mr. Trudeau. It rained during the night and Ottawa's snow was slushy.

Reporters also asked what she thought of Parliament.

NEVER SAW ONE

She replied that she really couldn't say since she had never seen any Parliament before, "not even my own."

The couple stole the show Wednesday in attending the arts centre for Manitoba Night and a world premier by the Royal Winnipeg Ballet of Brian Macdonald's Five over 13.

. . . MARCOS

Continued from Page 1

just inside the perimiter fence.

Gasoline was spilled in the street and set ablaze. One demonstrator set fire to a small wooden guard hourse. A fire truck moved toward the palace to douse the flame. Students seized it and used it as a battering ram to smash a metal gate into the palace grounds.

Police met the charge with tear gas, warning shots, billy clubs and blasts from high pressure cannon. Students battled with sticks, stones and small bombs.

Warships To Dock Saturday

Four United States destroyers, carrying 600 men, will arrive for a weekend training and recreation visit to Esquimalt Saturday.

The USS Blaine arrives Saturday at 4 p.m. while the USS Bridget, USS Uhlman and USS Evans will dock at 5:30 p.m.

All the ships will exercise with the Esquimalt-based destroyer-escorts HMCS Qu'Appelle and HMCS Mackenzie.

Blaine leaves Esquimalt Tuesday at 8 a.m. while her sister ships, departure date is scheduled for Sunday at the same time.

Conspiracy Charges Dismissed

A joint charge of conspiracy against Allan Lee Sawin, 22, of 3255 Glasgow, and Stephen P. Nichols, of Berkeley, was dismissed in court this morning by Judge William Ostler.

The two were accused of conspiring to import hashish by mail from India and England.

Ostler, in his judgment, said a conspiracy requires two or more participants with a common design to gain an illegal object or a legal object by illegal means.

He said it is hard to prove conspiracy by direct evidence, the normal procedure being for the Crown to lead evidence in steps in an accumulative fashion to show the agreement.

If the Crown fails to prove the agreement, Ostler said, the case fails.

Ostler said although there was a body of evidence in the trial of Sawin and Nichols "strongly suggesting" a conspiracy, the Crown had failed to prove the agreement.

Both the accused still face charges of possession of a narcotic for the purposes of trafficking.

Early Closing Order Issued to Irish Bars

BELFAST (CP) — All bars and clubs serving liquor were under orders from British security authorities today to close 90 minutes earlier than usual to help prevent Roman-Catholic-Protestant streetfighting.

The order, issued Thursday, also will be in force Saturday night and was designed to curb weekend drinking which has often preceded strife between the two religious groups in the past. Bars in Northern Ireland do not open on Sundays.

The Northern Ireland security committee decided to impose the curfew on the city—bars will be closed at 8:30 p.m.—after five successive nights of trouble among groups of Protestant extremists, Catholics, and British troops.

Similar restrictions were imposed in hard-drinking Belfast in October last year after a serious outbreak of shooting in the Protestant Shankhill Road district.

Earlier reports mistakenly said the security committee had decided to impose a weekend-long liquor ban in the city. In fact, the curfew will mean taverns will close only 90 minutes earlier than usual.

Meetings Calendar

Victoria Electric Club, 12:05 Tuesday, Crest Motor Inn. V. Vickers; P. Eng., speaks on The Bridges of B.C.

Canadian Physiotherapy Association, 7:45 p.m., Tuesday, Royal Jubilee Hospital.

WEATHER SYNOPSIS

Clear skies in the southern interior dropped temperatures to the 5 to 10-degree range overnight while along the coast minimums were near the 40-mark.

The weakening system lying just offshore will hold cloud in coastal areas along with a few showers to the exposed coast. Not much change is expected in the interior.

The next disturbance in this series is now by the weather ship and though showing signs of becoming less active is still forecast to bring rain to the north coast this evening and to the south coast for Saturday. Some snow is also expected in the interior Saturday.

DOMINION PUBLIC WEATHER OFFICE
9 A.M. FORECASTS
Valid Until Midnight Saturday

Victoria: Cloudy with occasional rain Saturday. Winds light. Low tonight and high Saturday, 32 and 45.

Vancouver: Cloudy with occasional rain Saturday. Winds light. Low tonight and high Saturday, 32 and 45.

East Coast: Cloudy with occasional rain Saturday. Winds light. Low tonight and high Saturday at Nanaimo, 32 and 45.

West Coast: Gale warning continued. Cloudy Saturday with a few showers. Winds southeast 15. Low tonight and high Saturday at Tofino, 38 and 45; Port Alberni, 35 and 45; Port Hardy, 37 and 45.

TEMPERATURES

	Max.	Min.	Prcp.
Yesterday			
Victoria	43	37	--
Normal	42	35	--
One Year Ago			
Victoria	23	17	.18
Across the Continent			
St. John's	27	21	.09
Halifax	41	37	.58
Montreal	44	12	--
Ottawa	40	0	.06
Toronto	44	10	.03
Thunder Bay	10	0	--
Winnipeg	19	7	.02
Regina	21	9	--
Saskatoon	19	14	--
Medicine Hat	27	16	--
Lethbridge	30	23	--
Calgary	34	28	--
Edmonton	34	19	--
Penticton	28	12	--
Kamloops	23	7	--
Kimberley	25	5	--
Vancouver	44	28	--
Nanaimo	44	27	--
New Westminster	45	32	--
Prince Rupert	42	39	.26
Prince George	31	28	--
Whitehorse	34	14	--
Fort St. John	35	30	--
Seattle	45	36	--
Portland	47	33	--
San Francisco	56	49	.01
Los Angeles	73	48	--
Chicago	39	18	.04
New York	51	42	--

World temperatures: Rome 52, 43; Paris 49, 40; London 39, 39; Berlin 25, 21; Amsterdam 37, 28; Brussels 48, 37; Madrid 48, 41; Moscow —9, —18; Stockholm 30, 19; Tokyo 49, 37.

U.S. temperatures: Detroit 44, 13; Las Vegas 50, 24; Phoenix 66, 34; Washington 62, 41; Honolulu 85, 71; Miami 75, 68; Palm Springs 70, 27.

CITY'S WEATHER RECORD

Sunshine, Jan.	52.6 hrs.
Last Jan.	55.8 hrs.
Normal (30 years)	64.3 hrs.
Sunshine, 1970	52.6 hrs.
Last Year	55.8 hrs.
Normal (30 years)	64.3 hrs.
Precip., Jan.	2.98 ins.
Last Jan.	3.65 ins.
Normal (30 years)	4.22 ins.
Precip., 1970	2.98 ins.
Last Year	3.65 ins.
Normal (30 years)	4.22 ins.

Sunrise, Sunset Saturday
Sunrise 7:44 Sunset 17:11

TIDES AT VICTORIA HARBOUR

	Time	Ht. Ft.	Time	Ht. Ft.	Time	Ht. Ft.	Time	Ht. Ft.
30	07.20	9.0	16.00	3.6				
31	07.25	9.3	16.50	2.7				
1	07.50	9.6	17.40	1.8				
2	08.25	9.8	18.30	1.0				
3	09.25	9.9	19.10	.4				

TIDES AT FULFORD HARBOUR

	Time	Ht. Ft.	Time	Ht. Ft.	Time	Ht. Ft.	Time	Ht. Ft.
30	02.05	7.8	09.20	11.0	17.15	3.8		
31	01.45	8.9	03.00	8.9	09.25	11.0	18.00	2.9
1	03.10	9.8	04.00	9.8	09.55	11.0	18.50	2.0
2	04.45	10.6	07.10	10.6	10.35	11.1	19.45	1.2
3	05.15	11.0	08.10	10.6	11.40	11.1	20.30	.6

The Weather and You

By CARL RIBLET JR.

Although I live in a dry climate where the relative humidity often enough is as low as 5 or 6 per cent, I am well aware that regions of much higher humidity are in some instances healthier regions to live in. Most of us seem to prefer dry weather and it is indeed comfortable, but some ailments prevail in such weather. One of these is measles.

The virus that causes measles was found by scientists to survive and to thrive better when the relative humidity was low. When the humidity rises above 50 per cent, the measles virus—and some other viruses, too—die or decrease in potency.

Researchers found in several cities in the Eastern coastal regions that there was a much higher incidence of measles in the winter when the humidity indoors was generally lower because of heating. In the summer, when the relative humidity indoors was higher, there were fewer cases of measles.

(Copyright 1970, Los Angeles Times)

SLEGG BROTHERS | LUMBER LIMITED

Come in and SEE . . .

THE STOW-IT

★ IT'S A FENCE ★ IT'S A STORAGE UNIT

It's perfect for storing tools, barbecue, and practically everything you need out of the way, and best of all it's made to grow as you need it. Come in and see our display.

The fence that stores everything!

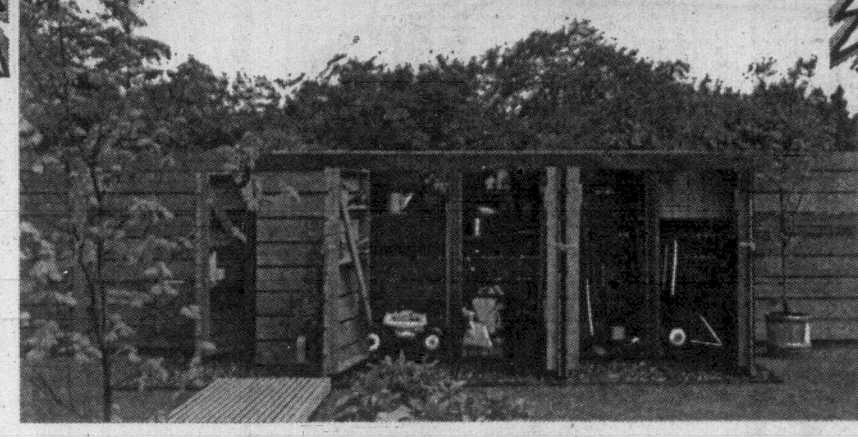

January YEAR-END Clearance SALE
Prices Good till Feb. 1, 1970

Family Shopping Monday thru Saturday 7:30 a.m. to 5:30 p.m.

Pre-Cut Work Bench
Kit of complete materials. Nails and plan. 71"x20". JUST 14.95

CEDAR COMPOST BOXES 3'x6'—JUST 8.88 Each

PATIO SLABS
12x12—Reg. 35c ... 29¢
12x16—Reg. 45c ... 39¢
8x16—Reg. 29c ... 24¢

SOLAR SCREEN BLOCKS
8x 8—Reg. 36c ... 29¢
12x12—Reg. 49c ... 44¢
16x16—Reg. 75c ... 69¢

STEELCRAFT Garage Doors
8x7 Single Piece Door
8x6'6 Single Piece Door
8x6'8 Single Piece Door
JUST 69.00
Section doors available at reduced prices also.

20% to 50% OFF PRICES AS MARKED

Power Drills	20% Off
Mirrors	25% Off
Pre-Mixed Paints. Limited quantity.	50% Off
Ping Pong Tables. Reg. 29.95	15% Off
Medicine Cabinets	15% Off
Roller Kits	20% Off
Brick and Stone Panels, Roxite	25% Off
Cedar Tubs and Cedar Baskets	25% Off
Barbecue Briquettes, Barbecue Sets	25% Off
Sprinklers—Melnor brand	20% Off
Window Screens—Adjustable	20% Off
Ground Sheets—Plastic	20% Off
Shingle Stain	20% Off
Olympic Stain	20% Off
Elastosol—Outside varnish	20% Off
Match and Accent Colors	30% Off
Exterior Oil Paint	25% Off

LADDER CLEARANCE
1—30' Wood Extension Ladder
1—36' Wood Extension Ladder
1—28' Wood Extension Ladder
Reg. 83c foot. SPECIAL 69c Ft.
ALUMINUM 15% OFF

DeWalt Radial Arm Saws
PRICED TO CLEAR
★ DE LUXE BLACK & DECKER 9" POWER SHOP — Front controls and a powerful 9-amp. motor. Reg. 299.00. JUST 249.00
★ COMMERCIAL BLACK & DECKER 9" POWER SHOP—Front controls with a powerful 11/5.5-amp. motor. Reg. 399.00. JUST 349.00

Choose from the best — KRAUS, WESTMILLS, CELANESE, CORONET

10% Off January ONLY

FAMOUS OZITE
Indoor-Outdoor Carpeting
All Stock Colours
VALAIRE OZITE, Reg. 5.95. SPECIAL 4.95
THATCHED TWEED OZITE, Reg. 6.95. SPECIAL 5.95
CAROL COURT OZITE, Reg. 7.95. SPECIAL 6.95

FLOOR-WALL TILES
★ CERAMIC TILE 1"x1" Mosaic Glazed Tile. Sq. ft. 88¢
★ 4¼"x4¼" Richards of England Glazed Tile 77¢
★ VINYL ASBESTOS FLOOR TILE 12x12x1/16 10% OFF
12x12x.080 10% OFF
★ ROLLED CUSHION FLOOR SHEET, GOOD 20% OFF
Regular Prices
★ OZITE INDOOR/OUTDOOR CARPET TILES—Full range of bright modern colours. 9"x9". JUST 49¢ ea.

LIGHT FIXTURES
For modern lighting and convenience in your home—Come in and see our display and choose.
15% Off Stock to Clear

MEDICINE CABINETS 12.95 Priced To Clear

ARBORITE CUTTINGS
2x4 ... 2.99
2x8 ... 9.95
Discontinued Patterns

PVC—PRICED TO CLEAR
8'—All colors. Reg. 2.50. SPECIAL ... 1.99
10'—All colors. Reg. 3.10. SPECIAL ... 2.99
12'—All colors. Reg. 3.90. SPECIAL ... 3.49

BUILD NOW and SAVE!
1x6 KD SPRUCE— Reg. 17c ft. SALE, ft. 15¢
1x8 KD SPRUCE— Reg. 23c ft. SALE, ft. 19¢
1x10 KD SPRUCE— Reg. 29c ft. SALE, ft. 25¢
1x12 KD SPRUCE— Reg. 36c ft. SALE, ft. 29¢
½x4 DRYBACKING—Lin. ft. 4½¢
½x6 DRYBACKING—Lin. ft. 7¢
½x8 DRYBACKING—Lin. ft. 9¢

MASONITE 4x8x¼"
Cherry-Walnut, Ruff Oak, Teak, Rosewood. Reg. 7.95. 50% OFF!

50% OFF PRICES AS MARKED

ODDS AND ENDS EXOTIC PLYWOOD BIN ALL KINDS 50% OFF

4x8x¼ Rej. Hardboard ... 1.99
4x8x⅛ Rej. Hardboard ... 1.59
4x8x⅛ Rej. Pegboard ... 2.49

STOP!
Here's Another Great Value!
MAHOGANY SHELVING
1"x18"—8'. Reg. 7.95. ... 30% Off
1"x12"—8'. Reg. 5.95. ... 30% Off

CITATION HARDBOARDS
WOODGRAINS — Cherry, Cedar, Ash, Teak, Walnut, Avocado Teak. 4x8x¼. JUST 3.88 ea.
5/32x4x8 Spanish Oak or Coral Plywood. Reg. 4.99. JUST 3.99 ea.

4x4 CEDAR POSTS

	5'	6'	7'	8'	10'
Reg. Price	1.50	1.80	2.10	2.40	3.00
Sale Price	1.20	1.44	1.68	1.92	2.40

1x6 ROUGH CEDAR—Regular price 8c lin. ft. SALE PRICE, lin. ft. 7¢
2x4x8' ECON. FIR—Regular price 35c. SALE PRICE 29¢
2x4x8' UTILITY S4S—Regular Price 66c. SALE PRICE 59¢
1x8 RGH. CEDAR—Regular price 12c lin. ft. SALE PRICE 10¢
1x10 RGH. CEDAR—Regular price 15c lin. ft. SALE PRICE 12¢
1x12 RGH. CEDAR—Regular price 19c lin. ft. SALE PRICE 15¢
½x6 BASKET WEAVE CEDAR—Reg. price 8c lin. ft. SALE PRICE, lin. ft. 6¢
2½"x15"x80 INSULATION—Regular price 7.10 roll. SALE PRICE, roll 5.95
1x3 CEDAR STRIPPING—Regular price 4c lin. ft. SALE PRICE, lin. ft. 3¢
12x12x½ J.M. WHITE CEILING TILE— Regular price 10.40. SALE PRICE 7.95
16x32x½ J.M. WHITE CEILING TILE— Regular price 11.10. SALE PRICE 8.65
2'x4'x½ WHITE LAY-IN PANELS FOR DROP CEILINGS—Regular price 75c panel. SALE PRICE, panel 68¢
2'x4'x½ WHITE DAPPLE LAY-IN PANELS— Regular price 2.00 panel. SALE PRICE, panel 1.60

2x4x8 ECON. PET STUDS EACH 29¢
Rough Face RANCH PANEL —
1x6 LIN. FT. 9½¢
1x10 LIN. FT. 15¢

PREFINISHED AND UNFINISHED
PANELLING
4x8x¼—Hacienda. Reg. 4.69. SPECIAL 3.49
4x8x5/32 — U.F., V.G. Mahog. Reg. 3.59. SPECIAL 2.79
4x8x5/32—P.F., V.G. Silver Ash, Mahog. Reg. 4.99. SPECIAL 3.99
4x8x5/32—P.F., V.G. D.G.B. Mahog. Reg. 4.99. SPECIAL 3.99
4x8x¼ — Plain Mahog., Malayan. Reg. 4.99. SPECIAL 3.99
All Other Exotic Plywoods In Stock Are Being Reduced 10% To Clear

S-T-R-E-T-C-H is back for SUNDECKS
Use this self-vulcanizing coating in colors —as a waterproof membrane over that plywood deck.
Quarts 4.15 Gallons 13.95
Ask any of our salesmen for full particulars

NEW — NEW — NEW
Exotic Silver Bark Cork Back
12x12 TILES — These are natural tree bark with a backing great for rumpus room. 12x12 tiles. JUST, each 1.19
1" Cork Board. 24x36. JUST 1.79
12x12 Cork Board Tiles. JUST, each 49¢

LEAKING ROOF?
ROLLED ROOFING
45-lb. 108 Sq. Ft. 3.75
90-lb. 108 Sq. Ft. 6.49

OPEN SIX DAYS A WEEK 7:30 a.m. to 5:30 p.m.

SLEGG BROTHERS | LUMBER LIMITED

VICTORIA — QUADRA AT REYNOLDS PHONE 479-7151

SIDNEY 9764 Fifth St., Phone 656-1125, Mgr. W. Price
DUNCAN Trans-Can. Hwy., Phone 748-5185, Mgr. W. Stubbings
NANAIMO 2204 Bowen Rd., Phone 758-5441, Mgr. D. Maybin
PORT ALBERNI 350 Margaret St., Phone 722-2612, Mgr. P. Molnick

—CP Wirephoto

COURAGE IS A BOY with a violin facing his first concert and a picture of determination is four-year-old Lawrence Pengelly, who only began taking lessons last October and this week had to fiddle fearlessly as part of an open house display at Toronto's St. Christopher House.

BIGGEST DAILY TESTIFIES

'Press Must Hear People'

OTTAWA (CP) — Publication of a newspaper is an exercise in arbitrary power and the press should make itself accountable to the people in Canada, the Toronto Star said today.

The Star, Canada's biggest daily with current circulation of almost 390,000, told the special Senate committee on mass media that Parliament should vigorously prod a "dangerously self-satisfied" press into establishing regional press councils.

The council would serve as independent tribunals, representing press and public, to which aggrieved members of the public could appeal against misuse of the economic, social and cultural power wielded by newspapers.

"Our society will either redress real grievances or it will fail as a society," The Star said in a written submission. "And some real grievances concern the press."

In urging the establishment of press councils, which would be free of governmental involvment, The Star said most Canadian publishers try to discharge their responsibilities in a fair and reasonable way.

"But the arbitrary power is an inescapable fact of the business."

HAS FINAL SAY

A publisher, through general directions to editors and often by personal decisions on specific items, decides what particular fraction of the total information available is actually published, The Star said.

"A newspaper can advance certain causes and ideas while ignoring, obscuring or discrediting others," the newspaper said.

"A publisher can . . . reward his friends and punish his foes with a force that is far beyond the capacity of the ordinary citizen who has no particular access to a communications medium.

"This is power, and it can be just as arbitrary as the publisher wants to make it," The Star said. "The only external restraint is that if its exercise is too blatantly obvious and offensive, the people may decline to buy the paper."

While overt exploitation of the publishing power has become rare in Canada, there is a more common and serious use of the power to stifle information.

The Star said the more serious fault is "failure to gather and report news of genuine import to the community out of deference to local notables, businessmen, officials or establishments."

"In short, the publishing power can be used to stifle enterprising and aggressive journalism, to the public's detriment."

DISLIKES CRITICISM

The press in Canada is not bad, but it is dangerously self-satisfied—"notably unreceptive to criticism of itself, either from within or without," The Star said.

"When we consider that 90 of the 113 Canadian daily newspaper publishing without any local competition—80 in one-newspaper towns, two in each of five cities have the same publisher—the need for an independent tribunal to which the public can appeal becomes obvious and imperative."

The Star suggested regional press councils on the British pattern for the Atlantic area, Quebec, Ontario, the Prairies and British Columbia.

The councils should not be established by law, for fear of an appearance of state interference in news, but experience in Britain and Canada suggest that "the press will not undertake even this moderate form of collective self-discipline without vigorous prodding from Parliament."

'PAPERS STILL HOLD POLITICAL INFLUENCE'

OTTAWA (CP) — Senator Allister Grosart, a former national director of the Progressive Conservative party, told the Senate committee on mass media Wednesday night that "daily newspapers are still more important than television in influencing political opinions."

He also said that between a television commercial and a good newspaper advertisement "I'll take the newspaper."

•

Senator Grosart, who organized the successful 1958 campaign of former prime minister John Diefenbaker, said most of a newspaper's impact comes from its news pages, not the editorials. Surveys of editorial readership had indicated it is so low " you can almost say that nobody reads editorials." But if a newspaper "cleverly and deliberately slants its news . . . it has tremendous impact."

Television doesn't have this impact, he said, because "there isn't the credibility."

Journalists Seeking Code of Standards

OTTAWA (CP) — A group of newspaper men asked the special Senate committee on mass media Thursday to help work out a code of journalistic standards.

The journalists themselves had been unable to agree on what the standards should be, the committee was told.

The plea was made on behalf of the embryonic Canadian Society of Professional Journalists by Frank Drea of the Toronto Telegram, Martin Goodman and Rae Corelli of the Toronto Star and Jeff Carruthers of the Ottawa Journal.

The society, about eight months old, has about 80 members, the committee was told. It hopes to organize outward from Toronto and become a means of raising professional standards among journalists in the print and electronic media.

The committee was told that a code of standards should be established. Then other issues affecting the press—recruitment, taxes, group ownership—could be measured against the standards to see whether public policies and practices within the industry were helping or hindering attainment of the goals.

Entrance into a journalistic career should be regulated and discipline imposed on journalists on the basis of the standards, it was agreed in answer to questions.

The system of setting recruitment qualifications and exercising discipline would be comparable to systems employed by law and medical societies, Senator J. M. Macdonald (PC—Nova Scotia) suggested. Drea agreed.

France Supports Bonn Move

PARIS (Reuters) — West German Chancellor Willy Brandt said today France supports his policy of working for closer relations with East Europe.

Speaking with reporters after the first scheduled meeting with French President Georges Pompidou at the Franco-German summit meeting here, Brandt said the talks covered East-West relations, the Common Market, Franco-German questions and the international political situation.

"The French government is fully behind our Eastern policies," the chancellor said.

The West German chancellor is making his first official foreign visit since taking office.

SEEKS BACKING

In an interview with the French newspaper Le Monde today, Brandt said that in its talks with East European countries, Bonn "is not advancing as a lone sniper in front of its friends and allies but is seeking to be covered by them."

He said Bonn wanted to normalize relations with all Warsaw pact countries but warned that quick results should not be expected in contacts with East Germany.

STANDARD FURNITURE

FEBRUARY HOME FURNISHING SALE

FACTORY SELL-OUT

Dining Room Pieces

Honderich, famous for fine quality furniture, has sold out. Standard bought their stock of dining room pieces at Special Factory Close Out Prices and now offers them to you at a tremendous saving.

HURRY — all items subject to prior sale

	Reg.	SALE
Walnut Side Chair in Vinyl. Black.	55.00	39.95
Walnut Cane Back Side Chair	66.00	49.95
Arm Chairs	74.00	59.00
57" Buffet	262.00	185.95
2-Door Glass Hutch	152.00	119.95
67½" Buffet	240.00	199.95
74" Buffet	306.00	259.95
57" Buffet	209.00	169.95
Oval Table, 41x57x74"	158.00	129.95
Table, 30x60", with two leaves	170.00	99.95
Oval Table, 41x46x80"	176.00	145.95
Oval Table, 41x57x92"	218.00	139.95
Walnut Side Chair	47.00	37.95

CHESTERFIELDS

Modern moulded back 4-seater sofa and chair. Walnut showwood arms. Arc springs, hardwood base. Covered in nylon faced fabric. Colour gold. Reg. 319.00 — 285.00

Sectional Suites. Covered in gold. Nylon fabric for extra hard wearing. All hardwood frame. Arc springs. Walnut arborite corner section. Ideal for lamp. Reg. 305.00 — 279.00

Modern Sofa and Chair. Covered in a beautiful textured fabric of green and golds. Loose pillow back. Soft edge on coil spring base. Extra soft cushion. Reg. 545.00 — 499.00

Tuxedo Styled Sofa and Chair. Deep buttoned seat and back. All hardwood frame. Arc springs. Comes in soft black glove fabric. Reg. 585.00 — 499.00

French Provincial Sofa and Chair. Fruitwood showwood. Foam rubber cushions, covered in Chelsea nugget. Reg. 419.00 — 370.00

Colonial Suite. Extra high semi-attached button-back pillow arms. Box pleated skirt. All hardwood frame. Covered in textured tweed. Reg. 499.00 — 449.00

Transitional Styled Sofa and Chair. Semi-attached pillow back. Arm caps included. Soft edge, fully skirted. Covered in soft blue, green mattlesse. Reg. 499.00 — 449.00

Over 100 Suites to Choose From

FLOOR COVERINGS

27" Hall Runner

100% continuous filament nylon—no pilling or fuzzing—excellent stain resistance. Comes in a tight loop construction for hard wear and easy maintenance. Built-in undercushion. Tweed colors gold, blue/green, tangerine and beige. Reg. 7.95 lin. yd. Lin. Yd. — 5.29

Axminster Rugs

Modern and traditional patterns. Made by one of Canada's leading carpet manufacturers. 9'x12' size. Reg. 139.00 — 109.00

Finished Hall Runners

Choose from three sizes and many different textures, styles and colours.

	Reg.	SALE
27"x9"	24.95	19.95
27"x12"	34.95	29.95
27"x15"	44.95	39.95

Cushionflor and vinyl corlon remnants from 6'x3' to 6'x14'. Excellent for bathrooms, small kitchens or bedrooms — ½ Price

Save on Broadloom Remnants, from — 20% to 50% Off

ADD AN EXTRA BEDROOM

"SEALY" REDDIBED

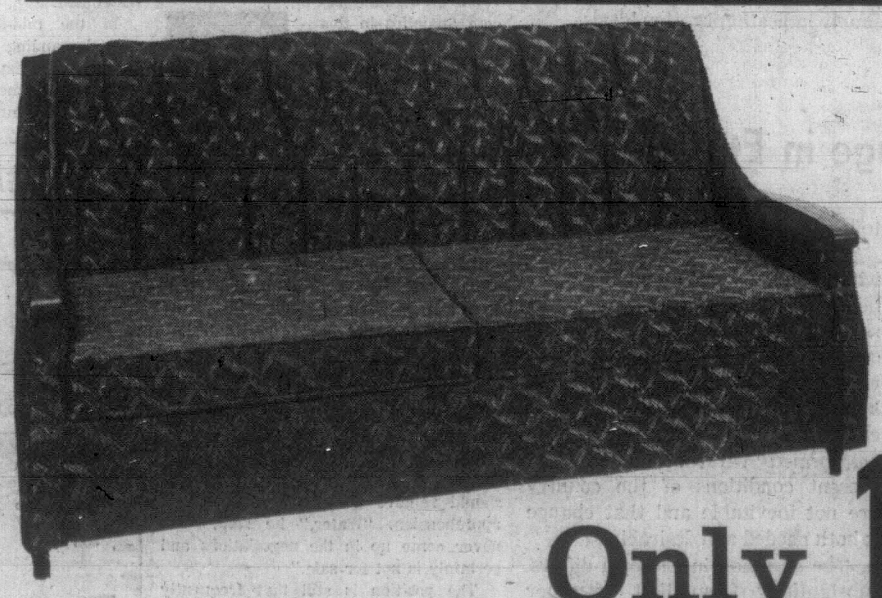

Large Choice of Covers

Full Size Bed

Springfilled Mattress

Foam Cushions

Look at the Price

Only 199.00

STANDARD FURNITURE

8 FLOORS IN THE FABULOUS 700 BLOCK YATES 382-5111

Victoria Daily Times

Established 1884

Published every afternoon except Sunday by the Times Publishers, Limited, 2631 Douglas Street, Victoria, B.C. Second-class mail registration No. 0625. All undelivered copies and notices respecting changes of address are to be sent to the above address. The Canadian Press is exclusively entitled to reprint the local news published herein.

BRIAN TOBIN, Editor — W. ARTHUR IRWIN, Publisher — GORDON BELL, Managing Editor

FRIDAY, JANUARY 30, 1970

Sources and Resources

THERE IS CONSIDERABLE comfort in the words of Mr. J. J. Greene, the minister of energy, mines and resources, that his recent talks with Mr. Hickel, the United States secretary of the interior, did not concern the very sensitive issue of Canada's water resources. Mr. Greene smoothed a great many ruffled feathers in this country by saying —as quoted elsewhere on this page today — that "water has never come up in the negotiations and certainly is not for sale."

That is a much more definite stand than Mr. Greene has shown on earlier occasions, and whether or not it is the result of outraged protests from across Canada or merely the Minister's personal feeling, it will have a wide welcome. But the clear predilection of Secretary Hickel for the continental approach to natural resources — the doctine that all the resources of the continent should be shared in common by all the inhabitants of the continent, regardless of the country in which they may be deposited — renders him still suspect by Canadians, who know that "sharing" natural resources with a giant, however friendly, would be a very ill-balanced deal.

We cannot forget, either, that Mr. Greene's words will do nothing to discourage the Congressional lobbying of those vast interests in the United States which are working on gargantuan plans to run Canada's water southward to slake the thirst of mills, turbines and people in the west and south of the neighboring country.

Canada is the fortunate possessor of one of the finest supplies of fresh water in the world. But Canada is also a country with one of the greatest potentials in the world — the opportunity to develop in population, industry and prosperity to an almost unlimited extent. In the achievement of this destiny, Canada will need all of its water supplies—as it will need all of its other natural resources that are not shipped out of the country in their raw state to feed other nations' production lines.

Thus, to write off a large part of Canada's future now, by selling, trading or promising to export water, would be an act of incredible folly. Carried to an appreciable extent — and that could quickly develop from any precedent — water exports would doom Canada to a future as the well and woodpile for the rest of North America. To a large extent, this country will live or die by its water policy.

That is why we should not rest too complacently on Mr. Greene's comforting words. We must remember that Mr. Hickel has not enunciated any such sentiments, that the United States is rapidly using up its pure water supplies, and that it would rather channel our water down to American industries than see those industries come to our water. Eternal vigilance is the price of liberty — and protection of water resources.

Hypocrisy in Greece

RATIONALIZATIONS CAN DEgenerate into hypocrisy when viewed in the harsh light of reality. Such is the case in Greece where the military junta initially attempted to explain that its reason for taking over the democratic government was to suppress Communist influence. But in recent months Communist influence in Greece is growing at the express invitation of the military-supported Greek government.

A new Greek-Soviet agreement will bring Soviet technicians to the strategically vulnerable north of Greece bordering on Bulgaria for survey work. East Germany will soon be visited by a Greek delegation bearing gifts in the form of trade agreements and a permanent trade mission in East Berlin. Soviet goods, long shunned by Greece, are being imported at reduced tariffs. This flurry of trade flirtation, coming after three consecutive years of decreasing Soviet-Greek trade, indicates something more than a casual relationship between the two countries.

In an era of growing entente between East and West, the Greek moves are logical politically but not ideologically, viewed in terms of the military junta's stated aims. The Soviet's willingness to send technicians is also paradoxical. Communist governments are quick to point out how the United States supports totalitarian regimes in Latin America and Asia. But the Russians exhibit no scruples about embracing dictatorships, as is the case in Greece, when it serves their interests.

The Greek government courts the Communists perhaps because the West has shown a distinct coolness to the quasi-military regime in Athens. Last December Greece walked out of the 18-member council of Europe to avoid expulsion, and a motion recommending suspension of Greece's associate membership in the European Economic Community is expected early in February. Petulance on the part of the Greek government will not change Western attitudes. Fickle politics simply indicate forgotten ideals.

Breeze of Change in Ethiopia

REPORTS FROM ETHIOPIA state that only about one-tenth of the school age population is receiving education, that discontent is growing among the students and that their ideas are spreading farther afield through improved communications.

The students, the reports indicate, are dissatisfied with what they consider the backwardness of their ancient country and have reached the point where they now speak openly against the regime of Emperor Haile Selassie where they formerly cloaked any such criticism in generalities about the problem of an education irrelevant to the kind of life they will lead. Feelings are stirred deeply by the gap between the poor and the wealthy who exploit them, and a rising anti-Americanism is noted because the American advisers are seen as props supporting a regime which would topple without them.

Here is another area of Africa where the winds of change are blowing — as yet only a breeze, since the student militants can be easily quelled by the administration and the army. The trend, nevertheless, seems under way and is carrying an awareness to formerly uninformed rural areas that the present conditions of the country are not inevitable and that change is both needed and desirable.

The situation in Ethiopia differs substantially from that of other African countries, where ferment developed against colonialism, or along tribal lines. The division here appears to be more a battle between the haves and the have-nots among the Ethiopians themselves—and an awakening to the fact that feudal practices still followed cannot escape active opposition in the last third of the 20th century.

"I can't think of one single reason not to look into it . . ."

FROM WASHINGTON — By TIM TRAYNOR

An Effort to Dislodge Nixon 'Normality'

THE nation, and the Democratic party in particular, have been given much to think about during the first year of the Nixon presidency. There has been an absence of momentous departures, but the president has clearly left his imprint on the affairs of the nation and the world. He has had far more success in developing a Nixon formula than most observers expected and his political opponents counted on.

Traynor

The basic elements of this formula are clear. There is a strong emphasis on pragmatism, both domestically and in dealings abroad. Carefully-measured steps are taken to make the war in Vietnam less disruptive. Promotion of South Vietnamese self-reliance enables the president to answer the clamor for American troop withdrawals, but the whole takes place within the framework of strategic retrenchment calculated to enable effective fulfilment of basic commitments to allies. (It has been made clear that commencement of troop withdrawals is not necessarily the beginning of a process which will ultimately take all U.S. forces out of Vietnam, Laos and Thailand.)

Universal retrenchment is itself attuned to demands for transfers of resources from foreign, and specifically foreign military, uses, to meet domestic problems. In disposing of the increment, however, the administration looks not only to such things as poverty programs, but also to possibilities for cutting government spending in the drive against inflation, or financing anti-ballistic missiles to counter accelerated Soviet development of the multiple warhead SS-9.

To back up his pacification efforts, the president carefully cultivates a calm, simple, detached image. He clearly seeks to personify the ending of a crisis and a return to normal. Football and such like receive close attention as trappings of normality, and it often seems there is a conscious attempt to avoid deferring exceptionally to problems and programs which smack of earlier crises.

(The administration's equivocal attitude to race matters is in line with this, though it may owe more to a desire to strengthen Republican support among white southerners, as critics allege.)

How jealously normality is pursued was demonstrated in the reaction to the renewed anti-war demonstrations of the fall. With the vice-president's attacks on "effete snob" war critics and the president's appeal to the "silent majority" the administration sought to consolidate its program for withdrawal and retrenchment against what it considered ill-founded attacks by radical advocates of withdrawal, whether in the streets or in the news media. In the process, Mr. Nixon was able to cast himself as the moderate striving to restore normality against the onslought of a disruptive minority.

The Democrats no longer have any reason to doubt Mr. Nixon's effectiveness and they are increasingly taken up with efforts to come to terms with him. The problem looks different to each of the various contending groups within the party, and no one individual's attitude is representative. But the approach of Sen. George McGovern of South Dakota, as spelled out in recent speeches, will serve to give some idea of the tenor of party thinking.

McGovern Campaign

Sen. McGovern, a leading liberal, is concerned to refocus attention on radical social reform. He charges Mr. Nixon not only with soft-pedalling this, but also with wrongly identifying radicalism with a small minority as against a conservative majority eager for his kind of normality. He maintains the president has glossed over a substantial identity of interest between radical reformers and large sections of the middle masses, and he proposes specific measures in accordance with this.

A key proposal is a system of family allowances, which would benefit not only the prime subjects of radicalism — the poor and minorities — but also the great mass of lower-middle income earners. (The allowances — $50 to $60 per child per month — would be universal, but would be reclaimed from the wealthy through tax adjustments.) The senator's proposed "Human Security Plan" would also include a guarantee of employment (by public authorities if not elsewhere), improved old age pensions and a fund to deal with residual poverty.

The plan is conceived as a counter to President Nixon's family assistance plan, by which existing welfare programs would be consolidated and rationalized. The Nixon plan has won plaudits for its liberalism, but it concentrates, as before, on the poor specifically, and this the senator decries as likely to perpetuate divisions and animosity between "the poor" and the rest. The touchstone of his proposals is their efficacy in breaking down these divisions.

Military Cutback

In the senator's presentation, the concomitant of such immensely costly programs is a really drastic cutback in military spending — on the order of $20 billion in the coming year and $50 billion three years hence. This goes far beyond the Nixon retrenchment and provides a rationale for attacks on the president's defence planning in general and the Vietnam policy in particular.

The senator denounces the treatment of anti-war protests, seeing in it evidence that the facade of normality is undercoated with intolerance, even repressiveness. (As the president embodies normality, so the vice-president, and Attorney-General John Mitchell are said to personify the administration's harsher traits.)

Having closely linked military cutbacks and social amelioration, the senator can move easily into a claim that the administration shows hostility to social reform through intolerance of anti-war protest. Against a background of modest domestic activity and studied calm, this leads on to a charge of turning away from social problems and stifling efforts at amelioration.

The senator speaks of the "politics of manipulation," and charges the administration with a "retreat from responsibility." He professes to see the beginning of "political apartheid," with quietism (and the status quo) elevated above activism (and reform). Deriding the president's appeal for public support, he recalls the catastrophic effects of a silent majority in Hitlerite Germany. Such is the nature of the developing confrontation.

Letter

Mr. Keate and the Guild

As president of the Victoria Newspaper Guild, it was not my intention to reply to Vancouver Sun publisher Stuart Keate's brief to the Senate media committee, as reported by Canadian Press news service in the Victoria Daily Times of Saturday, Jan. 24, on Page 2.

But since the Victoria Daily Times has re-run (and added to) the same story on his brief (Monday, Jan. 26, on Page 14), and since the Victoria Daily Times last week did the same for the parent company FP Publications brief, and since it did not accord this treatment to the American Newspaper Guild brief, may I be permitted to state that:

1. Journalists are not an "outvoted minority" because union votes (in my experience) don't divide themselves on this basis;

2. Journalists are by far the largest single craft within the Newspaper Guild;

3. The Guild does not regard non-journalist newspaper workers as some sort of second-class people to be placed in quarantine from journalists;

4. The Guild is used to publisher ploys to split the union and break a united front against management, after 37 years experience in two countries;

5. Heywood Broun himself advocated and saw extension of the American Newspaper Guild from a journalists-only union, affiliated with the American Federation of Labor, to inclusion of commercial departments and an industrial-type union, affiliated with the Congress of Industrial Organizations, all of which occurred between the Guild's inception in 1933 and 1937.

Broun died at the end of 1939 and his successor as president, Kenneth Crawford, has stated: "He (Broun) got his way about industrial unionism, as he did about most things, and there are few, in the light of experience, who will question the soundness of his basic policies."

It is pleasing to see Mr. Keate quoted as saying there is no doubt that the Newspaper Guild has achieved important reforms in improved salaries, reduced working hours and longer vacations.

It is suggested that these improvements, and others, have come in large part from the Guild's own strength which in turn can be attributed to a base greater than that of a journalists-only union.

Mr. Keate's proposal that journalists form their own "association" thus comes into clearer perspective.

Finally, in reference to the Canadian Press report on the FP Publications brief (Times, Jan. 23, Page 35), it is not correct to state that while the company has the dominant position in Vancouver, at the Sun, it "has not reached out to smaller B.C. papers."

The fact is that, before FP Publications moved into the Sun, it owned Victoria Press Limited — the Victoria Daily Times and Victoria Daily Colonist. (In fairness, an earlier report — Jan. 22, Page 13 — did mention the Victoria ownership, in the last paragraph. — Roger L. Stonebanks, President, Victoria Newspaper Guild, Local 223, American Newspaper Guild.

Editor's Note:

The breakdown of American Newspaper Guild memberships in Vancouver, New Westminster and Victoria newspaper offices is as follows:

	Total Membership	News and Editorial Depts	Others
Pacific Press (Sun and Province)	616	264	352
The Columbian	51	17	34
Victoria Press (Times and Colonist)	130	48	82

"Others" includes employees of administrative, accounting, advertising, circulation, maintenance and minor production departments.

The FP Publications Brief clearly indicated that the company owned the Times and Colonist in Victoria as well as the Vancouver Sun. The company has not sought to acquire "smaller papers in B.C."

FROM OTTAWA — By MAURICE WESTERN

Firm Stand Against Water Export

THE firm declaration by Joe Greene that the Canadian government is not considering export of water to the United States should have the double value of quelling recent anxieties in this country and exploding the illusions of various American congressional figures and high pressure groups with elaborate plans for disposing of it. Recent speculation on this subject has been sparked mainly by Mr. Greene's talks with Walter Hickel, the U.S. secretary of the interior, who is an enthusiastic advocate of a continental energy policy, rather vaguely defined.

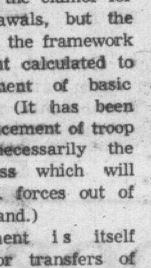
Western

Some anxiety was also aroused by reports of certain investigations of stream flows in Ontario, allegedly prompted by the U.S. Corps of Engineers.

Mr. Green's statement, however, should remove the principal causes of apprehension. "Water," he said, "has never come up in the negotiations and certainly is not for sale."

The position is still that frequently stated by Arthur Laing when he was minister of northern affairs. It would be foolish to enter into commitments (or in any way to encourage scheming groups in the United States) because, as Mr. Greene says: "We've never done a survey on a sufficiently comprehensive basis to know how much water we have, to know what we're going to do with it and where it will go."

Bargaining in the dark is a poor business. As a case in point it is worth considering some of the constitutional attitudes of a few years ago as they might have affected Mr. Greene's most cherished item of legislation, the Canada Water Bill.

In the mid-60s powerful premiers were demanding substantial transfers of powers at the expense of Ottawa and the federal government appeared rather too willing to accommodate them. It appeared to be a common view that Ottawa could dispense with a good deal of the jurisdiction exclusively entrusted to it by Section 91 of the BNA Act without grave damage to the federal role.

Among such items are sea coast and inland fisheries. It might persuasively have been argued that the federal government had no vital interest in inland fisheries and that, indeed, they would be more effectively administered by provincial governments.

But what has happened since? The only government capable of giving a lead in the struggle to control it is the national government. Mr. Greene's bill envisions, in most cases, joint federal-provincial authorities to enforce water quality regulations. There can, however, be no certainty of provincial co-operation and accordingly the legislation provides a reserve power of federal intervention.

On what is this based? The answer, at least partly, is the jurisdiction over inland fisheries set out in Section 91. If the government has a responsibility for conserving fish, it must also have powers in respect to the quality of the water in which they live. In fact, the new bill does rely on this; for example in defining what can or cannot be dumped into rivers or streams, it reads in part:

"Waste means any substance that, if added to any waters, would degrade or alter or form part of a process of degradation or alteration of the quality of those waters to an extent that is detrimental to their use by man or by any animal, fish or plant that is useful for man . . ."

Arthur Laing, in his former ministry, repeatedly warned that water is our "ultimate resource." Any deal now when we have neither an inventory of our water nor the means of projecting future needs might be proven within a very few years thoroughly irresponsible. Time has shown the importance of conserving the federal powers over water and in like fashion it may demonstrate the wisdom of preserving against alienation the waters themselves.

DENNIS THE MENACE

Looking Back

From the Times of January 30, 1910.

Victoria's percentage gain in financial transactions is over half as large as Vancouver's which leads the whole of the Dominion. This is shown by the fact that the clearings for the week ending January 14 were $1,756,000—an increase of 34.7 per cent, while Vancouver's for the similar period is credited with $6,933,000—an increase of 66.5 per cent.

Does Anyone Need a Gun?

By C. H. ROLPH
New Statesman

LONDON—A friend of mine teaching in a high school at Syracuse, N.Y., rebuked a girl of 14 for screaming across the classroom.

The girl produced from her desk a police revolver, brandished it excitedly, and shouted: "My dad's a cop and this is his gun and I can use it and I will."

Two boys wrenched it away from her, but it was her father's revolver and (the teacher told me with a shrug) this made it only slightly easier for her than for any other pupil to bring a gun to school if it seemed a bright idea.

I thought at the time that this was one of those throw-away overstatements used on credulous British visitors, though I've always been puzzled by the place of firearms in the American civilization — and especially by the contrast between American Firearms law and its non-enforcement.

But now I read that every high school in Washington, D.C. is to have a full-time police patrol because playing with guns at school has become both common and deadly.

Born of Rebellion

As Mr. T. A. Critchley points out in his forthcoming book The Conquest of Violence, the Americans are a nation born out of rebellion that was widely regarded as legal. They "wanted an armed police force to control an armed population through centuries of frontier violence; a police force can hardly be disarmed until the populace which it serves has been disarmed."

I foresee a new campaign to arm the police of Britain. It will be staged by members of the still-angry pro-hanging lobby, but it will be supported (to my knowledge) by at least a few abolitionists who are genuinely appalled at the plight of the policeman sent to arrest or interview a dangerous man likely to be armed.

It will again be said that this is the only abolitionist country in the world where the police do not carry guns. One can go on repeating that the New Zealand police don't; that in Queensland and New South Wales (which are abolitionist) it is left to the individual policeman to choose and that the majority go unarmed; and that in many European countries the impressive-looking pistol holster on the policeman's belt is either empty or contains an emergency food ration.

One can repeat, in the knowledge that frustrated hangers will never listen, that our own police are not sent unarmed to "arrest or interview a dangerous man likely to be armed." They can take a gun if they want to.

I have heard senior London police officers recounting, in horror, stories about the issue of firearms under circumstances of special excitement to almost any constable rushing into a station and asking for one.

But at times of non-excitement you would be unlikely to find a man in the police forces of Great Britain, and you would certainly not find a senior officer, who wanted the police to carry arms as a normal part of their equipment.

The only true solution is more controversial, though the controversy need not make it eternally impossible.

This is the withdrawal of all firearms, whether or not they can be concealed about the clothing or luggage or in the glove-box of a car, from the entire civilian population; and a far more rigorous control by the customs authorities over the importation of weapons from abroad (the criminals' main source of supply).

Merely to suggest this, I have found, is to provoke a storm of abuse from the small arms industry, from the Society of Miniature Rifle Clubs, from killers of birds and other wildlife and from the people who have to make bangs to start races.

But I have never found it easy to understand why we should not, by way of a start, ban the possession by civilians — and I mean the merest possession — of pistols and revolvers.

The last time I suggested it I got involved in a violent correspondence, with various departments of the arms industry and the world of sport, and in terms of invective was easily vanquished.

Did I know what widespread unemployment the adoption of my daft suggestion would cause? Had I ever heard what the export trade meant to this country?

Had I thought of the part played in the defence of Britain in 1940 by the mere existence of marksmen trained to the use of firearms? (I admitted that the case for banning pikes might be stronger, reflecting that the arms industry is usually prepared for the last war but one and that "small arms" might not have much relevance to the war we all hope to prevent rather than to survive.)

Analogies Pressed

In fact the moment you make this suggestion the destructive analogies come flooding in from everywhere.

Would you destroy the motor industry because of death and injury on the roads? Would you close down the gas industry because there have been domestic explosions and gas-oven suicides? Is alcohol to be banned because some people drink themselves to death?

You can make your own list. The only ones known to me break down the moment you consider the designedly lethal capacity of firearms, and try to think of any conceivable way in which the pistol or revolver is now advancing the boundaries of civilization and humanity.

Who can say that anyone can possess a firearm without danger to the public safety?

Loafing in the Middle of World's Hottest Cold War

EILAT, Israel — They are young, carefree and far from their families' festive firesides.

There are about 500 of them living here on the beach of Eilat, a fingernail at the northern tip of the Red Sea.

A stock speculation is whether or not a similar colony thrives on the Jordanian side of this shared bay.

★

They squat in the middle of the liveliest cold war in the world, as innocent as a flock of starlings on the Berlin Wall. Before them, flat and tideless, the gulf laps a margin of gritty sand, scarcely turning a pebble in its day-long exercise until, in the evening, it throws into the air an occasional glorious shower of tiny, diamond-bright fishes, while the sun is swallowed by the mountains behind the beach and Jordan's hills make a shocking-pink curtain for the abrupt nightfall.

The Israeli port of Eilat is a staging post for the wanderlusts, the world walkers. One by one, their campfires make warm holes in the night and the lights of Jordan's Aqaba, looking strangely friendly, begin to twinkle across the water.

It is a place to see before wandering on, or for some a place to stay in perpetual summer holidayland.

As well as travellers there are American draft-dodgers, hippies, and because this is Israel, kibbutz dropouts.

★

Largely though, Eilat's special attraction is that one can earn money here. Europe, by and large, is a sterile hunting ground for money, a place where souvenirs, youth hostels, and necessities drain precious cash to the point where many a would-be circumnavigator has found himself climbing his embassy's steps to surrender his passport and demand repatriation.

Here though, despite token resistance from the police, the thriving colony of "beatnikim" lives in symbiosis with what amounts to a boom-town last-stop-before-Sinai, and performs useful tasks in the hotels, restaurants and night clubs. Many work for odd-job sub-contractors in the copper mines 15 miles back along the stretching desert road by which they arrived.

On the whole life is fun and the company is a genuine brotherhood with a representative of almost every race, color and creed. Everybody puts on a hippie show on Saturday.

One night, a couple of late-bathing Canadian hippies were pretending to be chased by sharks out in the bay, and at one fireside a Nottingham accent read that the time of singing of birds is here, from the Song of Solomon.

A tow-headed Dutchman walked from fire to fire inviting anybody who was hungry to come and join his friends for a feast of net-damaged tuna which floundered ashore. Over the glowing charcoal — remains of purloined planks — travellers' tales and information were swapped.

★

Slowly the sleeping bags claimed victims, leaving the scene to friendly, roaming beach mongrels which, after wolfing the scraps left around from the day, crouched against some sleeper for night warmth.

A couple of miles round the bay, United Nations troops went out for another weary night on the border. Here, in no-man's-land under the stars in the inky desert night, a far easier union of nations sleeps like an outpost of hope.

London Observer Service.

The Citizen Versus Bureaucracy Secrecy

By ANTHONY WESTELL

OTTAWA — Colleen Posluns spent part of last summer in the Lower Town district of this capital city upgrading the education of eight unemployed men.

She had previously worked for the United Nations and for Canadian University Service Overseas in Africa, and now she was trying to help eight Canadians get off the welfare rolls and into a job training program.

To qualify for training under the federal Manpower Department's program, the men had to have a grade eight education. With Colleen Posluns' teaching, five of them made the grade. But when they presented themselves at the Manpower office, with their diplomas, only one was accepted and four were refused.

Why were they turned away? Well, the Manpower officials have discretionary authority and apparently decided, for their own sufficent reasons, that the four were not likely to benefit from training.

Now, Colleen's husband, Michael Posluns, 28, happens to be executive director of the Canadian Civil Liberties Association, national capital region. So the story of the four men who were refused training went into his files and now forms part of a brief being prepared by the association for presentation to Manpower Minister Allan Maceachen.

The brief contains a number of detailed complaints about the way in which the Manpower program operates in the Ottawa area. Posluns says that from what he hears from other social workers, the grievances are much the same in most cities across Canada, and that the Manpower Department has a bad name for arbitrary and discriminatory decisions.

The purpose of this column is not to argue the question of whether the four men in Lower Town should or should not have received training, or whether the Manpower Department does or does not deserve a bad reputation. Those matters can be discussed later when Maceachen has received the complaints and prepared his answers.

The interesting thing at the moment is that Posluns hopes that the Civil Liberties brief will not only right some specific wrongs, but also establish a much larger principle.

●

The principle is that when government uses its discretionary authority in dealing with the citizen — when it decides, for example, that a man may or may not be admitted to a training program — the rules and guidelines on which it operates should be open to public examination.

The citizen should know explicitly why discretion is being exercised against him, on what authority, and how he may appeal.

The legislation establishing the Manpower program, like many other acts of Parliament, gives the minister the power to make regulations. By law, the regulations must be published. So, on the face of it, all the facts are on the table for the citizen to see.

●

The Civil Liberties Association, on behalf of the four men refused training and the other people with complaints against Manpower, should be able to pinpoint the specific reasons for official decision and the authority on which the decision rests. But that isn't always the way things operate.

One of the members of Posluns' advisory board is Mark Macguigan, 39-year-old law professor and Liberal MP for Windsor-Walkerville. He was also the chairman of the special committee of the Commons appointed last year to investigate the question of delegated legislation — that is, the rules by which Parliament delegates to others the power to make law by regulation and administrative decree.

Macguigan's committee established that behind the published regulations, in most government departments, there are scores of internal memos, circulars and handbooks instructing officials how to interpret and administer the law. These internal documents are classified as private and are not available to the public or to Parliament.

The department of Manpower and Immigration told the committee: "There are immigration and Manpower handbooks or manuals that are intended to serve as a guide to employees of the department to assist them in carrying out their dutues . . . in a uniform manner throughout the country and abroad . . . in addition, statements on matters of policy require to be modified and added to in the light of changing circumstances and as times goes on.

Hence, a series of operations memoranda are sent out from time to time under the same classifications as the manuals, to be included therein, for the added guidance of employees and officers . . . In addition to these documents the handbook, where necessary, elaborates on these regulations to ensure their correct application."

The department said that during 1968, there were 490 amendments to the immigration manual alone.

●

This is the gritty reality of democratic government in Canada. Parliament may legislate and departments may publish their regulations, but at the point of decision, when the citizen meets the bureaucrat across the desk, the effective document is a confidential manual.

For the citizen, the decision of the bureaucrat may be a matter of vast importance — whether, for example, he can be trained for a job or sent back on welfare — but the discretion will be based on interpretations of the law he is not allowed to see.

The Macguigan committee recommended in its little-noticed report: "... all departmental directives and guidelines as to the exercise of discretion under a statute or regulation where the public is directly affected by such discretion should be published and also subjected to parliamentary scrutiny."

That is the new freedom which Michael Posluns and the Civil Liberties Association hope to establish on behalf of four men refused job training, and on behalf of all other Canadians who are subject to administrative decisions they don't understand.

Footnote: Poslun's salary as a civil rights worker is paid by the Company of Young Canadians.

The Unneeded Generation

By RICHARD NEEDHAM

Few teachers or students, I think, would disagree with my contention that there are a lot of kids in school (high school especially) who just don't want to be there, who don't wish to learn and so aren't learning.

Some are passive, silent, indifferent — what I call the dead bodies. Some are hostile, aggressive, destructive; they're the ones who are beating up and murdering teachers in the United States, and driving teachers crazy in Canada.

What these two groups of students — more accurately, non-students — have in common is that they're forced to attend school; literally forced if they're under 16, psychologically forced if they're over 16.

The result in both countries has been the perversion of the school system; rather than educate (how do you educate people who don't want to be educated?), it concentrates simply on the maintenance of discipline, simply on keeping the prisoners in order.

★ ★ ★

This isn't the fault of the teachers, or of the students, either. The parents, the school administrators, the politicians have made the school what it is today. John Holt spells out the situation in his new book, The Underachieving School:

"The public, in effect, has said to our schools, 'Lock up our children for six or more hours a day for a hundred and eighty or so days a year, so that they will be out of trouble — and, by the way, while you have them locked up, try to educate them.' The two demands are contradictory and self-cancelling. The schools can be in the jail business or in the education business, but not both. To the extent that they are in the one they cannot be in the other."

Paul Goodman (Growing Up Absurd, Compulsory Miseducation) has been making the point for years. Mr. Goodman says the school has three main functions — 1) to socialize the kids, condition them to be good little workers, conscripts, taxpayers; 2) to keep them off the labor market, so that wages will remain high; and 3) to keep the kids off the streets and out of their parents' hair.

★ ★ ★

That's what is behind compulsory schooling, to force all kids into the classroom, regardless whether they wish to be there or not, wish to behave or not, wish to learn or not.

If we want kids to learn (and teachers to teach) in our schools we had better get rid of the kids who don't want to learn; or at any rate, who don't want to learn what's being taught in them. In a word — out!

But then everybody says, "What are you going to do with them?" Agreed, that's a problem. But it is not, and should not be, a problem for the school.

As a newspaper can only help people who want to keep up with the world, as a doctor can only help people who want to be cured, so a school (or a teacher) can only help people who want to learn. The problem of those who don't belongs to what is called "society."

It's true, I guess, that if we cleaned the vandals and hoodlums and dead bodies out of the schools (under or over 16, as the case may be), we'd be stuck with a lot of them.

We would have to put them to work, but what work? At this point, we come to a fact (I think it's a fact) which I ran across in my reading the other day and which hit me hard. This is the first generation in history which wasn't needed.

Eureka! That's it! The kids aren't needed for war; not in Canada, at any rate. They aren't needed for work on the farm or in the store or in the factory.

Nobody can think of anything for them to do except to consume (food, clothes, records, cars, drugs) and to sit around in a university or community college.

As Philip Belgrave of Ottawa pointed out in an exceptionally perceptive letter the other day, "Russia values the efforts of its young people over a wide range of endeavor, while our own society prefers to stimulate its youth to consume and to engage in sex play because it has no particular use for them except as objects of prurient interest."

★ ★ ★

There is, of course, lots of work to be done here in Canada — work which kids of 13 and 14 and 15 could easily do.

But the whole situation has been botched up with child labor laws, minimum wage laws, union agreements, stupid employers who are mesmerized by academic diplomas, and the abolition of the apprenticeship systems which contribute so much to Western Europe's industrial prowess.

So I don't see that the situation is going to change. We've got a whole generation which isn't wanted, which isn't needed, which is locked up in prison-like schools, and which reacts accordingly.

The results are ugly today, and they're going to become a good deal uglier.

(The Globe and Mail)

DATSUN PICKUP

Why it outsells all other imported trucks combined in North America

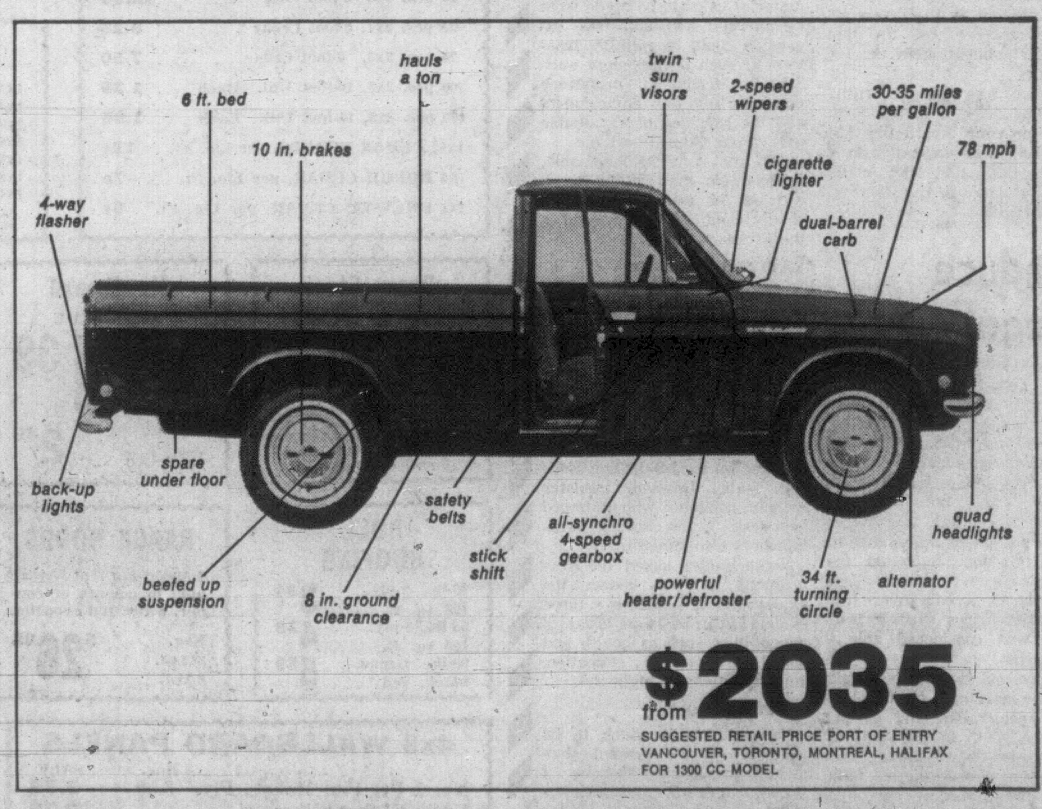

from $2035
SUGGESTED RETAIL PRICE PORT OF ENTRY VANCOUVER, TORONTO, MONTREAL, HALIFAX FOR 1300 CC MODEL

It's the natural choice. If you want small trucks that can haul a ton, cost less to buy, less to run and less to maintain than other imported or domestic trucks, your only choice is Datsun. It's as simple as that. And you have Datsun's reputation for 100,000 mile reliability built in. Buy them—and watch them pay for themselves quicker than any other truck you ever owned. Parts and service? There are more than 225 Datsun dealers coast-to-coast and $3,000,000 in parts. You'll never get stuck for help.

DATSUN

There's a Datsun for you: 1000 2-Door and 4-Door Deluxe Sedans. 1600 2-Door and 4-Door Deluxe Sedans and Wagon. 240-Z Sports, 1600 and 2000 Sports. 1600 Pickup.
Over 800 Datsun dealers in North America. Nissan Automobile Co. (Canada) Ltd. factory zone offices and parts depots at: Vancouver, Toronto, Montreal, Halifax.

DAVID MOTORS LTD.
1101 Yates Street, Victoria, B.C. Tel.: 386-6168
THERE ARE NOW MORE THAN 45 DATSUN DEALERS IN B.C.

26 Mining Firms Agree To Land Reclamation

WALLACE
. . . charge unrealistic

By VIC PARSONS

Mines and Petroleum Resources Minister Frank Richter told the legislature Thursday that 26 mining companies have filed reports with the government to comply with land reclamation legislation.

He tabled the reports of mining companies whose reclamation plans have been submitted to date. Twenty-two of the reports have been approved, but four have been deferred pending further investigation.

The mines department has contacted about 70 other companies asking for reclamation reports and programs.

REPORT CHECKED

Richter said that some companies have gone beyond what is required of them. He referred specifically to companies who have instituted programs by growing grasses and feed for cattle and wild life in areas of their operations.

After the companies file their plans for reclamation, the reports are checked by government officials.

When unanimous approval of the officials is obtained, and the cabinet gives consent, the compaines are issued three-year renewable permits allowing surface work to be carred out after receipt of a bond.

Richter told the house that the department will do all it can to protect the environment and to restore the land to a "useful and acceptable" condition.

'HALF-TRUTHS'

He criticized "some sections" of the news media, especially radio and television, which used what he called "innuendo, half-truths, and out-of-context verbal and visual presentations" to "create a false impression" of the government's position and actions.

All decisions made by the government will be made in the best interest of the public, he added.

Richter said that the federal government white paper on taxation represented a serious threat to the mining industry in B.C., pointing out the value of mineral production in 1969 totalled $450 million and represented an estimated increase of 13.5 per cent over 1968.

HIGH RISKS

He added that mining was a high-risk industry and that money was being invested at present in marginal mining operations.

"Any drastic change in world markets, radical demands from labour, or punitive tax measures, will upset the delicate economic balance."

"Measures proposed in the White Paper would destroy the competitive position of the B.C. industry and drive both Canadian and foreign investors to other resource oriented countries."

RICHTER
. . . best solution

Hospital Fee Hike Urged

By BRUCE YEMEN

An increase in the $1 a day hospital care charge to $3 was proposed in the legislature Thursday by Dr. Scott Wallace (SC—Oak Bay).

The new MLA noted that hospital care costs have tripled since the $1 a day concept was introduced in 1954 and that "it would not be unreasonable for the patient in an acute bed to pay $3 a day towards his care."

He suggested the $1 charge remain in effect for extended care patients and that an upper limit of 30 days be put on the $3 charge for acute care patients "to avoid undue hardship on patients with longstanding illnesses."

Wallace said that $6.5 million could be collected each year by the increased charges to provide needed new medical care facilities.

He said that "colleagues in the hospital field" had told him his suggestion was "eminently reasonable but politically unpalatable," and added:

SENSIBLE IDEA

"I do not intend to spend my time here playing politics in the worst sense of the word but intend to propose sensible, constructive, economically sound ideas which offer a reasonable, realistic and socially fair solution. . . ."

Wallace said he is convinced that at the present time taxpayers' money "is not being spent wisely or in the most economical manner" in the health and social services field.

He said the concept of progressive care—with a level of care appropriate to the patient's needs at each stage of his illness—should be adopted in the province.

Many patients are occupying $45 a day hospital beds who could be adequately served in much cheaper facilities, he said.

HITS POLLUTION

Wallace also proposed the formation of a department of environmental health under a minister with full cabinet rank to present a unified assault on all forms of pollution.

He warned that "time is running out on our present society" in the battle to "clean up a soiled environment."

He warned that "some of the material gains to be made from commercial and industrial expansion could be pitifully transient if such development accidentally leads to disastrous poisoning of the environment and the sacrifice of a valuable part of our natural heritage.

"To me it is inconceivable, for example, that drilling for oil with all its attendant hazards should ever be contemplated in the Strait of Georgia.

NATURAL BEAUTY

"In a province with such immense natural beauty and resources as British Columbia, consideration of any such short-sighted policy should be unthinkable and in my view quite unacceptable."

The only Social Credit cabinet minister to indicate support for Wallace on the oil-drilling issue was Isabel Dawson, minister without portfolio, who thumped her desk. A few Socred backbenchers also joined in.

Wallace also asked the government make known the availability of funds on a three or four year basis in areas of expenditure such as health and social services, education, municipalities and highways.

STOP-AND-GO

"Surely this is much to be preferred to the present stop-and-go methods, whereby a gread deal of time and money is spent planning new facilities and buildings only to find that the money required for their construction is not available," he said.

'Make Clear B.C. Stand' On Cypress

The provincial government was urged Thursday to take over development of Cypress Bowl in West Vancouver.

Gordon Dowding (NDP—Burnaby-Edmonds) said it would be just as logical for the government to provide ski facilities in the controversial West Vancouver bowl as it was at Mount Seymour.

Dowding also asked the government to write a letter to Benguet Consolidated Inc. making clear that the company was not going to have a chance to develop the crown land through its takeover of Alpine Outdoor Recreation Resources, original promoters in the bowl.

He read a letter from a Benguet subsidiary company in the Bahamas which indicates Benguet is still going ahead with plans to develop the bowl despite rejection of the company Nov. 26 by Resources Minister Ray Williston.

UNANSWERED QUESTIONS

Dowding said there are a number of unanswered questions in the affair but indicated he wasn't blaming Williston for the entire problem.

"I don't believe for a minute the minister was involved in anything he shouldn't have done but it is obvious he wasn't aware what was going on in his department," Dowding said.

Dowding raised the question of deputy lands minister David Bortkwick's involvement in a "mining venture" whose principals figured "largely" in the destiny of Cypress Bowl.

He noted the leases signed with Alpine for 632 acres were not validated by the lifting of a crown reserve on the land through publication in the B.C. Gazette.

"What was all the rush?" Dowding asked.

At one point Recreation Minister Ken Kiernan leaped to his feet to deny that NDP claims that the land in question was ever parkland.

'Reduce Legal Age'

Garde Gardom (L—Vancouver-Point Grey) Thursday called upon the government to "contemporize the law" and reduce the legal age to 19.

Gardom introduced a private member's bill which would reduce the age from the present 21 years.

In a statement released to the press, Gardom indicated that the present age of legal majority is a carryover from the Middle Ages when a youth of 21 was considered able to bear arms.

"More and more we recognize that the learning processes have been accelerated, and by putting the youth in the same old pigeonholes as was done before the atom, the airplane, radio, electricity, gaslight, or even plain old steam, is just cobweb kind of stuff."

POLLUTION-FREE SMELTER BEING TESTED

Mines Minister Frank Richter told the legislature Thursday that he had been informed that a new way of controlling pollution in the smelting of mineral ores is being tested in Arizona.

The minister said a multi-million dollar pilot plant is being established by the Anaconda Copper Company in the U.S.

The new system might enable the establishment of smelters at such places as Britannia Beach if it is successful, Richter suggested.

Low-Income Housing Tops List

WINDSOR, Ont. (CP) — The federal housing authority will concentrate its efforts during 1970 on providing funds for construction of housing to accommodate Canada's low-income families and senior citizens, Robert Andras, minister responsible for housing, said here.

He said the government's objective is to have 35,000 such housing units constructed this year.

Mr. Andras, here to address a Liberal association meeting, indicated an announcement will be made with the next 10 days on the amount of capital funds the government will make available for public housing in 1970.

The announcement will provide a breakdown on the financial allocation per province.

Safety Training In Mines Urged

Mines Minister Frank Richter suggested in the legislature that safety training should be mandatory for persons who are employed in the mining industry.

Richter said that the cost of such a training program could be shared by both industry and trade unions and that there might be a place in contract negotiations for a "binding responsibility on the part of all employees to engage in safety instructions."

The minister said this kind of step might be considered a "radical approach" to safety, but that it is just as important as the negotiation of holiday or health benefits.

Israel Lists POWs

TEL AVIV (Reuters)—Israel Wednesday presented the International Red Cross with the names of 62 Egyptians taken prisoner last week. The prisoners were captured in an Israeli attack on Shadwan Island, in the Gulf of Suez.

KENT'S
TV and RADIO RENTALS—11", 12", 16", 19" and 21" B&W PORTABLES and limited number of COLOR TV SETS.
KENT'S LTD.
742 Fort Street 383-7104
2408 Beacon Ave. 656-8722

Sands
Your Community
Funeral Chapels
Sensible Prices
Victoria 383-7511
Sidney 656-2932
Colwood 478-3821

$59/$59 DOWN MONTH

DATSUN
$59 (plus tax and licence) is all it takes to have your own New Datsun! A zappy, economical Datsun 1000. Make easy $59 payments for 36 months. You get a car that's good for 34 M.P.H., 40 M.P.G. and many thousands of miles of trouble-free driving. No other small car gives you so much for your money. Yours for $1845.
For a few more dollars down and monthly you can have a Datsun 1600, 2 or 4-door Wagon.
Datsun—Best selling import in B.C. Call us for details. Till 9 p.m. Weekdays, Saturdays till 5 p.m.
DAVID MOTORS LTD.
1101 YATES, AT COOK
PHONE 386-6168
— Growing with Victoria —

The big spenders
"We just can't meet the fantastic demand," say the people who make and distribute ski equipment. This week, The Financial Post reports on the big money skiers are spending and what this is doing to those who make and supply the equipment.
Every week, FP gives you news worth money. For example:
• Is winter getting you down? FP tells you about a not-too-expensive two-week holiday in Hawaii.
• Major labor troubles looming in U.S. this year may spell trouble for Canadian industry. FP tells you why.
Reading The Financial Post can be a profitable weekly habit. Now on sale.
50c at your newsstand
Yearly by mail $11; two years $19
The Financial Post
481 University Avenue, Toronto 2

CUBBON ON COOK SALE

LUMBER
Per Bundle
25 pcs. 2x4, 6-foot Eco. 5.95
25 pcs. 2x4, 8-foot Eco. 6.95
25 pcs. 2x4, 10-foot Eco. 9.95
25 pcs. 2x4, 12-foot Eco. 11.95
25 pcs. 2x3 8-foot MR 12.95
25 pcs. 2x4, 6-foot Cedar 9.25
25 pcs. 2x3, 6-foot Cedar 7.50
300 pcs. 2x8, 10-foot Util. Each 1.35
400 pcs. 2x8, 14-foot Util. Each 1.95
1x12 CEDAR BOARDS, per Lin. Ft. 15¢
1x6 ROUGH CEDAR, per Lin. Ft. 7¢
2x4 DRESSED CEDAR, per Lin. Ft. 8¢

INSULATION FIBERGLAS ROLLS
R7-15"— 100 sq. ft. per roll. Sale 5.99
ZONOLITE
2" thick — 20 sq. ft.
3" thick — 13 sq. ft.
4" thick — 10 sq. ft.
20 bags or more, each 1.08

ALUMINUM STORM AND SCREEN DOORS
White. De luxe pre-hung, self-storing. Eight sizes to choose from. Reg. 46.95.
Clearance Price 29.95

LUMBER SHORTS
6-FOOT 8-FOOT
1x1—12 pcs. 1.35 1.95
1x2—12 pcs. 1.80 3.84
1x3— 6 pcs. 1.08 2.16
1x4— 6 pcs. 1.38
1x6— 4 pcs. 1.32 2.32
1x8— 4 pcs. 1.76 3.20
1x12—4 pcs. 2.64 5.12
1x2— 6 pcs. 1.62 2.70
2x3—Each .33 .52
2x4—Each .44 .70
2x6—Each .66 1.04
2x8—Each .88 1.38
2x10—Each 1.20 1.74
2x12—Each 1.44 2.08
NOTE: The above grade is No. 2 Fir and Hemlock, as available, on 6-ft. and No. 3 Hemlock on 8-ft.

Berry Steel Garage Doors
Reg. Sale
8'0"x7'0" 71.75 64.95
7'6"x6'6" 89.50 82.95
8'0"x6'2" 89.50 82.95
8'0"x6'6" 81.40 69.95
8'0"x6'9" 87.75 69.95
9'0"x7'0" 91.30 75.95
10'0"x7'0" 134.95 109.50
16'0"x7'0" 184.50 149.95
Five-year Guarantee

Hardboard TOP GRADE
1/8"x4x8 1.39
1/4"x4x8 2.49

ASPENEX Exterior or interior, 4x8. EACH 2.95
GYPROC 4x8x3/8. EACH 2.49

No. 1 WHITE CEILING TILE
64 Sq. Ft. Carton
12x12 - 16x16 - 12x24
All One Low Price
REG. 10.95 8.49

ROLL ROOFING
45-lb., 2-ply. 108 sq. ft. 3.34
55-lb., 3-ply. 108 sq. ft. 4.19
90-lb. Green, black, red 5.59

RANGE HOODS
2 speed fan type. Available in colours of copper, white and avocado.
Reg. $42.95. SALE 26.88

SPRUCE SHELVING
1x6, Lin. Ft. 15¢
1x8, Lin. Ft. 20¢
1x10, Lin. Ft. 25¢
1x12, Lin. Ft. 35¢

FLOOR TILE 12x12 Vinyl Asbestos
Five Colours
Reg. 28c Each. SALE, Each 21¢
Reg. 14c Each. SALE, Each 10¢

4x8 WALLBOARD PANELS
Reg. SALE
No. 1 Pre-Fin. Mahog. Ply. 3.99 3.79
Unfin. Mahog. Plywood 2.79
Ranchwall 1/2" Plywood 8.95 6.95
Sand Pre-Fin. Plywood 4.49 3.79
No. 2 Walnut Hardboard 5.75 3.95
5/8" Particle Board 6.98 3.95
No. 1 Rosewood Pre-fin. Ply. 12.95 9.95
Birch Pre-Fin. Plywood 12.95 9.95
Elm Pre-Fin. Plywood 8.88 7.95
1/4" Walnut Pre-Fin. Ply. 19.71 13.49
1/4" Tiama Pre-Fin. Ply. 14.40 9.95
No. 1 Walnut Pre-Fin. Ply. 13.95 9.95
Ash Pre-Fin. Plywood 9.95 8.95
Teak Pre-Fin. Plywood 12.95 9.95
Elm Pre-Fin. Plywood 11.95 9.95
Avocado Sen Plywood 12.95 8.95
Cedar V'd Pre-Fin. Ply. 11.95 9.95

CABINET PLYWOOD
Reg. SALE
Sen Ply Core,4x8x3/4" 16.95
Sen Lumber Core, 4x8x3/4" 24.95 19.95
Walnut 2 sides, 4x8x3/4" 38.00 30.95
Walnut 1 side, 4x8x3/4" 36.00 22.95
Tiama (Ribbon), 4x8x3/4" 16.95 15.95
Rotary Ply L.C., 4x8x3/4" 17.10 15.95
Ribbon Mahog. L.C. 4x8x3/4" 19.54 17.95
Mahogany, 32x96x1/8" 2.00 1.80
Mahogany, 36x72x1/8" 1.70 1.49

PLENTY OF FREE PARKING
MANY OTHER NON-ADVERTISED SPECIALS
4 Easy ways to shop at Cubbon on Cook — Cash, Chargex, Charge, Budget
CUBBON LUMBER AND BUILDING SUPPLIES
1720 COOK STREET PHONE 384-8181

Weekend Budget Saver Specials at SAFEWAY
Canada Safeway Limited
Smoked Pork Picnics
Tenderized Pork Shoulders, Whole or Shank Half lb. 49c
Beef Pot Roast
Blade Roast. Blade Bone Removed. Canada Choice, Canada Good lb. 69c
Bel-air Strawberries or Raspberries
Delicious served with ice cream, Frozen, 15-oz. pkg. 2 for 89c
Gardenside Sliced Peaches
Pears or Apricot Halves. 14 fl. oz. tins 4 for $1.00
Empress Fruit Drinks
Apple, Grape or Orange. 48 fl. oz. tins 3 for 89c
David's Biscuits
4 in 1 Mix. 32-oz. pkg. 89c
Snow Star Ice Cream
Vanilla, Strawberry, Chocolate and Neapolitan. 3-pint carton 59c
Valley Gold Jam
Strawberry or Raspberry. 48 fl. oz. tin 99c
Fresh Lettuce
Calif. Crisp and Tender Heads 2 for 29c
Tomatoes
Imported. Bulk 2 lbs. 49c
Prices Effective Jan. 30th and 31st
In Victoria and Sidney
We Reserve the Right to Limit Quantities
SAFEWAY
CANADA SAFEWAY LIMITED

Wallace Outlines Stand To Delight of Backbenchers

Enthusiastic desk-thumping from Social Credit backbenchers greeted Dr. Scott Wallace (SC—Oak Bay) in the legislature Thursday as he set out his personal position within the party.

Wallace said he is a supporter of the Social Credit party because it most closely represents his political views but added:

"It should certainly be clearly understood that I would not remain passive to see any new progressive policies I might offer sacrificed on the altar of party unity.

"It should be made clear that I do not consider party loyalty synonymous with blind allegiance."

Wallace also said, in a reply to an NDP interjection, that he hasn't promised to vote with the government on every issue—"I've made no such obligation."

The Oak Bay MLA made clear his unwavering opposition to socialism.

"If the members of the socialist parties in this House are licking their lips in anticipation of the differences I may have within my own party, these are but skirmishes compared to the battle royal I hope to have against the avowed proponents of socialism and against those deceivers who espouse socialism while masquerading under a different label."

Speaker William Murray intervened at this point to ask Wallace to withdraw the word "deceivers" which he did with apologies.

Wallace said it would be "ridiculous" to suggest a politician should agree with everything his party says just as it would be to suggest a man should agree with everything his wife says.

'Utter Hogwash'

A claim that the B.C. Medical Association is stifling the free speech of its members was described in the legislature Thursday as "utter hogwash" by Dr. Scott Wallace (SC—Oak Bay).

"Any doctor who does not communicate with the news media, does not do so because of any interference by the medical association but from his own personal choice, usually because he is uncertain from past experience that his views will be accurately represented," Wallace said.

He said Barrie Clark (L—North Vancouver-Seymour) is not only a "hot-line expert but a hot air expert" for suggesting that doctors should be advising patients where they can find "known abortionists."

He said Clark, a hot-line radio moderator, was in effect criticizing doctors for not advising patients how to violate the ciminal code of Canada, Wallace said.

Clark raised the matter in the legislature Wednesday when he said the public was being prevented from learning the views of doctors on important issues because of the medical association.

COVERAGE REVIEW ORDERED

A special legislative committee set up to study automobile insurance will examine whether the provincial government's accident benefits coverage should continue to apply to public motor carriers.

This was set out in notice of a motion by Attorney-General Leslie Peterson to set up the committee which will also study costs of automobile insurance premiums.

Motor carriers such as buses and taxis are currently required to carry the accident benefits coverage, as are all private vehicles.

The committee will also study whether to bring into force a section of the act which would prohibit law suits for property damages in excess of $250.

This is the provision which Peterson last year said would result in a reduction of insurance premiums but critics of the move have pointed out it would force motorists to buy expensive collision coverage to protect themselves against damages above $250.

Job Totals 'Meaningless;' Dailly Blasts Gaglardi

Eileen Dailly, deputy leader of the NDP, Thursday blasted Social Welfare Minister Phil Gaglardi and his Alliance of Businessmen.

The MLA for Burnaby North noted in her reply to the throne speech thaat Gaglardi had only devoted four minutes of his 40-minute speech Wednesday to welfare, and she called figures he had given of the number of job placements by the alliance "almost meaningless."

Mrs. Dailly charged that Gaglardi had suggested a staff reduction in the department of social welfare, yet had not suggested a reduction in staff of the alliance which, she said, "is a place where the minister can and had practised political patronage."

The MLA said that figures Gaglardi gave of 1,150 job placements left many questions unanswered. "In what line of employment were they placed and at what salary? Were they temporary jobs at low salaries or permanent jobs at union rates?" she asked.

●

"None of this was given to us."

Only 350 of the placements were of people unemployed, she added. "As there were more than 30,000 employable persons receiving social welfare, a one per cent placement is hardly in keeping with the minister's grand statement on how he was going to reduce drastically the number of employable on welfare."

She said she hoped Gaglardi would announce the inclusion of rehabilitation and job placement in the department and "the abolition of the Alliance of Businessmen."

Mrs. Dailly said she had heard a great deal of talk about the slogans of the Social Credit government — "the good life" and "the rounded life" — but for many sectors of society it is an "empty" life.

She said those on welfare are demoralized and have no dignity or hope, and that the government has done little to relieve them.

●

Mrs. Dailly said there is a need for the establishment of a forensic clinic by the government, and urged stronger enforcement of laws protecting deserted families.

The deputy leader said that the day after seven-year-old Evangeline Azaercon was discovered missing, in Vancouver she heard police were rounding up all known sexual offenders. "If these offenders are known to the authorities," she said, "what is being done about them? Why has no attempt been made to treat them?"

Turning to another subject, Mrs. Daily said the government has yet to realize that housing is as essential a social service as hospitalization and medicare.

Strong government action is needed, she suggested, in the provision of land banks, the establishment of a housing authority, and in the injection of funds into housing.

Where the Selection Is!

PICTURE PARADE OF HOMES

Where the Selection Is!

3 OPEN HOUSES
SATURDAY — 1-4 P.M.
DEAN PARK ESTATES

(Example House)
PRICES $29,900 AND $32,900

- Large Lots
- Quality Construction
- Excellent Floor Plans
- Large Closets
- Large Sundecks
- Full High Basements
- Full 4-pce. Vanity Baths
- Deluxe 2-pce. Vanity off Master Bedroom
- Carports
- Feature Walls

Drive out Pat Bay Highway to Big Louis Drive-In, left turn onto Mt. Newton X-Road, then right turn onto East Saanich Road. 3 min. drive to gates of Dean Park Estates. (Watch for Open House Signs.)

BILL NESBITT IN ATTENDANCE IN OUR MOBILE OFFICE. FOR FURTHER INFORMATION CALL BILL NESBITT OR ROBERT YOUNG AT 383-4124.

McADAMS INVESTMENTS LTD.

PEMBERTON, HOLMES LTD.
PRESENT
Another Outstanding, Exclusive Listing
920 NEWPORT AVENUE

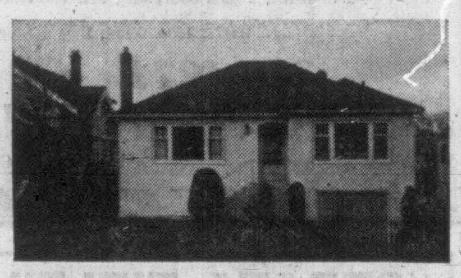

1,450 sq. ft. of quiet charm in beautiful condition throughout. Two bedrooms and a spacious den; separate, large dining room; large, modern kitchen; nicely finished guest room in the high basement.

ONLY $32,000

May Be Seen At Any Reasonable Hour By Appointment
JUST CALL
384-5126 MR. GREENE 385-0795

Gardner Agencies Ltd.
Offers for Your Inspection
SAT. 1:30 - 4:30
10369 - 10367 McDonald Park Rd.
Sidney
LARGE SIDE-BY-SIDE DUPLEX

LOW, LOW, DOWN PAYMENT!
Nearly 1400 sq. ft. on each side. 3 Bedrooms, large family room type kitchen, separate dining room with crystal chandelier and hardwood floors, living room with hardwood floors, 1½ baths, wired for washer and dryer, oil-o-matic heat. Asking..... $41,950
It's a beauty. Try your down payment.
385-7721 CLIFF SALMOND 477-3626

"Picture Parade of Homes"
IS A REGULAR WEEKEND
FEATURE OF THIS NEWSPAPER
—WATCH FOR IT!

CROWN REALTY
Owned and Operated by G. D. Peaker Holdings Ltd.
INVITES YOUR INSPECTION
3870 CADBORO BAY ROAD
Saturday 1:30 - 4:30 p.m.

4 Bedrooms, 2½ Bathrooms, roughed-in Rec Room
Excellent 4-year-old junior executive home—in preferred area close to all education and recreation facilities. List price $35,500 — approximately $16,000 mortgage at 7⅛% available. Usual courtesy other realtors.

385-8731 BILL TYSON 477-4437

CITY TRUST

SIDE-BY-SIDE DUPLEX
ASKING $31,500
LIKE NEW — LANDSCAPED AND FENCED
Financing Available

FEATURES:
(Each Side)
- 2 Bedrooms (11'x12')
- Large Living Room (15'x23')
- Wall-to-Wall Carpet throughout
- Modern Electric Kitchen
- 4-Piece Bathroom and Vanity
- Electric Heating
- Fridge and Stove

CALL 383-4142 — BERNIE LEDUC
CITY SAVINGS AND TRUST CO.
1306 Douglas St.

OPEN FOR INSPECTION
SAT., 2-5 P.M.—1417 FINLAYSON

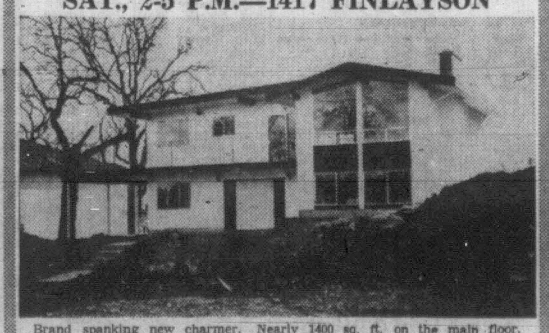

Brand spanking new charmer. Nearly 1400 sq. ft. on the main floor. Wall to wall throughout. Ensuite plumbing. Full basement with lots of room for further development. Will qualify for the Government grant or $5,000 2nd mortgage. Large 1st at 9½%, $211 per month. Come visit with me and see this beautiful family home. Drive in from Cedar Hill Road near Cedar Hill Golf Course. Asking $38,500

ROMA NICOLL in attendance
JOHN MOLYARD AGENCIES LTD.
Call 386-6175 anytime or for prior viewing

OPEN HOUSE
SAT., 2 - 5 P.M.
TEN MILE PT.
3918 Woodhaven (Off Tudor).
3 Bedrooms, 2 Baths, Den, Family Room.
$43,500 — Excellent Financing.
MR. BAXTER, 385-2471
JOHNSTON & CO. LTD.
1306 Broad St. Phone 385-2471

OPEN HOUSE

Saturday 1:30 - 4:30
1335 MERRITT
West Side Cedar Hill Golf Course
Bus Stop at Corner

5-year-old two big bedrooms, kitchen with dining area. Automatic oil heat in high basement. Drive-in garage, 9x12 study plus 23x12 rec. room downstairs. Level lot. $23,900 with financing available and your house may be taken in trade. ALL OFFERS CONSIDERED.
ALF PORCHER in attendance. For prior viewing call 386-2955, 384-5823

MAYFAIR REALTY LTD.
In the Mall at Woodward's Mayfair

LUXURY, QUALITY, GOOD TASTE
This just-completed, spacious home is just waiting for the discriminating buyer seeking only the best. Three bedrooms, three bathrooms.
Private viewing arranged by ALLAN KLENMAN
$60,000
PHONE 592-1121, or
Royal Oak Properties Ltd., 479-1667 (24 hrs.)

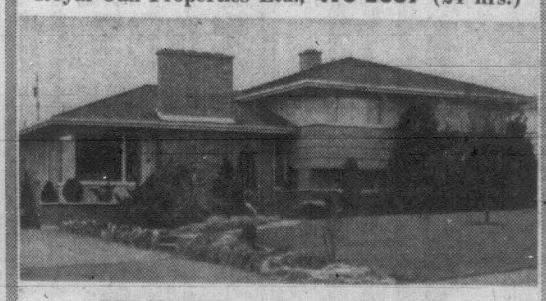

EXECUTIVE — Near University
A very well-built home of four bedrooms. Family room, rumpus room, and three-car garage.
$39,500
Call ALLAN KLENMAN for details—592-1121
Royal Oak Properties Ltd., 479-1667 (24 hrs.)

3 Out of 5 SOLD
In Four Days
By W. G. Moore

SOLD
996 Carolwood Drive

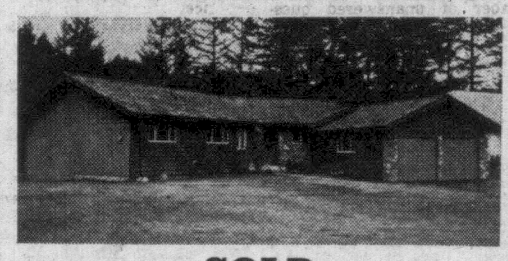

SOLD
995 Carolwood Drive

SOLD
981 Kentwood Drive

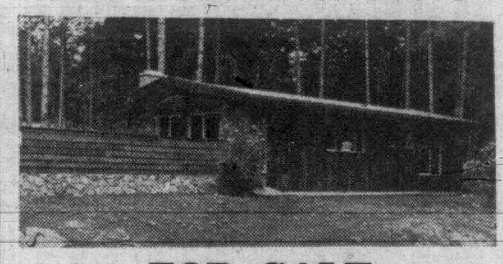

FOR SALE
4605 Amblewood Drive
$45,850
Ideal for retirement. No steps. Wall-to-wall carpets. Spacious superb craftsmanship. Secluded patio. Two-car carport.

FOR SALE
4509 Tanglewood Cres.
$51,800
Excellent financing. New. B.C. Government Second Mortgage. Beautifully designed home.
List your home with . . .
W. G. MOORE — 592-4570
Montreal Trust
1057 Fort St. 386-2111

TORONTO MARKET TRADING

In addition to The Canadian Press reports of the full Toronto trading, market quotations are also supplied by the Canadian Investment Dealers' Association: Richards & Securities; Pitfield, McKay, Ross and Co.; Royal Bank, Pemberton Securities Ltd.; Hagar Investments Ltd.; A. E. Ames and Co. Ltd., and Vancouver Stock Exchange.

TORONTO CLOSING STOCKS
Distributed by CP
Toronto Stock Exchange—Jan. 30

Complete tabulation of Thursday transactions. Quotations in cents unless marked $. z—Odd lot, xd—Ex-dividend, xr—Ex-rights, xw — Ex-warrants. Net change is from previous board-lot closing sale.

INDUSTRIALS

Stock	Sales	High	Low	Close	Net Ch'ge
A—B					
Abel Black	200	$5	490	490	—10
Abitibi	13322	$12¾	12	12¼	
Abitibi 7¼p	100	$52	52	52	
Acklands	200	$10	10	10	
Ackind 2p	100	$13	13	13	+ ¼
Acres Ltd	7688	$22	20½	20½	— ½
Agra Vegt	5100	37	6¾	7	+ ⅛
Agratec I	330	$6½	6¼	6¼	— ⅛
Aimco Ind	567	$14½	14¼	14½	+ ¼
Alta Gas T	4255	$36⅜	36	36⅜	+ ⅛
Alta Gas p	75	$83	82	83	+1⅝
Alta G D p	52	$104	103	103	— 1
Alta Nat	z10	$22	22	22	
Algo Cent	340	$6½	6½	6½	
Algoma St	9850	$12	11¾	11¾	+ ⅛
Algoma pr	z48	200	200	200	
Alcn Al	12125	$27	26½	26¾	— ⅛
Alcan pr	150	$30¼	29⅞	30¼	
Allarco Dv	1350	56	5¾	5⅞	+ ⅛
Almin 2p	z25	$33⅜	33⅜	33⅜	
Ang CT 315	z20	$36¼	36	36¼	
Anthes C p	40	$71	71	71	
Aquitaine	7795	$24½	23½	23½	— ⅛
Argus	100	$17	17	17	— 1
Argus C pr	900	$11	10⅞	10⅞	— ⅛
Asbestos	5968	$29¼	25¾	26	— ¼
Atco Ind	6425	$15¼	14½	14½	— ½
Atl Sugar	5050	$8¾	8	8⅛	
Atl Sug A	175	$14⅜	14⅜	14⅜	+ ⅛
Atl Sug pr	60	$62	62	62	+ 1
Atl Sug w	1750	290	280	280	
Auto El	100	$6⅞	6½	6⅞	— ⅛
Auto Hard	225	$5½	5½	5½	
BACM Ind	250	$19½	19½	19½	— ½
Bahama	4050	52	52	52	+ 1
Bank Mtl	5682	$15¾	15⅝	15½	— ⅛
Bank N S	4337	$20¾	20	20¼	
Barbr-Ell	100	$14	14	14	
Beavr Eng	625	$8¼	8⅛	8⅛	— ⅛
Beaver L	1260	$16	16	16	
Becker B p	535	$10⅜	10	10⅜	+ ⅛
Belding L	200	$9¼	9¼	9¼	— ¼
Belding w	2300	270	260	270	+15
Bell Canad	8266	$41⅛	40⅜	41	+ ⅝
Bell C r	391200	11	8	8	— 3
Block Bros	3400	$6⅝	6¼	6¼	
Bombrdier	2735	$21	20⅜	20⅜	— ⅛
Bow Val	24990	$26¾	24¼	24¼	—1½
Bow Vlly w	5000	$21¼	21	21¼	+ 3
Bramalea	2801	450	435	445	+10
Bramal w	180	315	315	315	—20
Brascan	1199	$14⅜	14½	14½	— ⅛
Brdg Tank	250	245	245	245	
Bright	110	$97	97	97	— 3
BC Forest	25	$33	33	33	
BC Frest p	50	$44	44	44	+ 1
BC Pack B	250	$17½	17	17⅛	
BC Sugar	105	$18¾	18¼	18⅜	— ⅛
BC Sugar p	z14	$16	15⅝	16	
BC Phone	125	$65	64½	64½	
BCPh 4¾ p	z10	$56	56	56	
BCPh 1956	30	$57	57	57	— 1
Brinco	2648	495	490	490	
Budd Aut0	105	$8	6	6	
C—E					
Cad Dev	200	$6½	6¼	6¼	
Cad Dev b p	z90	$17	17	17	
CAE Ind	328	$6½	6¼	6½	+ ¼
Calgary P	1190	$21⅛	21⅛	21¼	— ¼
Calvet Dle	300	88	84	88	
Cambridg	900	$7	7	7	
Campeau	1226	$5½	5	5	— ½
CD Sugar	737	$34½	33¾	34½	+ ⅝
Can Cem	492	$31⅜	31¼	31½	+ ⅛
Can Cem p	702	$20	19	20	+ ⅛
Can Mal t	200	$21¼	21¼	21¼	— ⅛
Can Malt p	960	92	92	92	
C Packrs	1200	$19¾	19⅜	19½	— ⅝
Can Perm	1920	$10¾	10¼	10¾	— ¼
C Brew	11558	$8¼	8	8	
C Brew Ap	100	$30	30	30	+ ⅛
C Brew Bp	z10	$35½	35½	35½	
CB Alum A	600	$19⅞	19¼	19¼	— ⅛
Cdn Can A	180	$5⅝	5⅝	5⅝	
C Chem w	5700	9	7	9	
CC Manag	150	$34	34	34	+ ⅛
Cdn Equty	700	$6⅝	6⅝	6⅝	
C Found pr	z42	$12¼	11¾	11¾	
CG Invest	240	$62	61	61	— 1
CG Sec A	100	$10½	10½	10½	+ ½
C Goldie	800	$6¾	6¾	6¾	+ ⅝
C Hydro	3800	$15¾	15	15	— ½
C Hydro pr	z50	$14	14	14	
C Imp Bank	7462	$21½	21¼	21¼	
CGOL	21293	$12⅞	12¾	12⅞	+ ⅛
CIL	2150	$12¾	12¾	12¾	+ ¼
C Interurb	550	325	325	325	
C Intrurb p	3090	$7¾	7½	7½	— ⅛
CP Inve pr	3238	$31	30¾	30¾	— ⅛
CP Inve w	7422	780	735	735	— 5
CPR	2285	$67	66	66½	— ⅝
CPR $3. pr	400	$53¾	53¾	53¾	
Cdn Salt	500	$16¾	16	16	— ¼
Cdn Tire	z10	$70½	70½	70½	
Cdn Tire A	300	$67½	67½	67½	— ¼
C Utilties	125	$32⅜	32½	32½	— 1
C Util w	1000	670	650	670	+ 5
C Vickers	200	$7⅞	7⅞	7⅞	
Canron	200	$17	16¾	17	+ ⅛
Capit Div	3900	275	255	275	+10
Cara	400	$7¾	7½	7½	— ⅛
Carrier JD	450	$11¼	11¼	11¼	— ⅛
Cassidy L	200	430	425	425	—10
CDRH Ltd	325	$7⅞	7⅞	7⅞	
Ctl Fund A	400	45⅝	5½	5½	— ⅛
Chemcell	850	$8¾	8½	8½	+ ⅛
Chem 175 p	135	$22½	22½	22½	— ½
Chrysler	588	$30	29¾	30	+ 1
CHUM	900	6¾	6¾	6¾	+ ⅛
CHM B	12775	6¾	6¾	6¾	
Clairton	1100	95	95	95	— 5
Columbia	200	$8¼	8½	8¼	+ ⅛
Columbi p	3800	$18¾	18¾	18¾	+ ⅛
Cominco	6535	$33½	33	33¼	+ ⅝
C Holiday I	276	$13¾	13¾	13¾	
C Savings	800	$10	10	10	
Compro	100	250	250	250	— 5
Compufel	325	$10¾	9¾	9¾	— ⅝
Comtech	3000	320	305	315	+ 5
Conduits	100	43	430	430	— 5
Con Bath	1230	$22¼	21¾	21¾	— ⅜
Con Bath p	300	$19	18⅞	18⅞	— ⅛
Con Bath w	2328	255	225	225	—10
Con Bldg	3500	150	140	150	+15
Con Bldg p	100	300	300	300	—25
Con Distrb	435	$21½	21⅝	21⅝	+ ⅛
Cons Ga	6972	$14	13⅞	14	
Cons Gas B	z20	$75	75	75	
Control F	250	425	425	425	+10
Corby vt	145	$25½	25	25	
Cornat Ind	1000	155	135	155	+10
Coronatn	900	160	135	160	+10
Coron 2w	100	20	18	18	— 2
Cosmos	z50	400	400	400	
Costain R	350	$5¼	5	5¼	+ ¼
Couvret P	100	$7⅞	7¼	7¼	
Crain R L	2400	$18	17⅞	17⅞	— ¼
Crestbrk	1500	$11¾	10⅝	10⅝	— ⅛
Crow Nest	130	$49½	48½	49½	+1¾
Crush Intl	1756	$13⅜	13¼	13½	+ ⅛
Cummngs	z51	$12	11¼	11¾	
Cyg A	23450	$6½	6	6	— ⅛
Cygnus B	6275	$5½	5⅜	5⅜	— ⅛
Dale-R pr	400	$6½	6½	6½	— ½
Debhld B p	z30	$74½	72	74½	
Distl Seag	1345	$51¼	50¾	51¾	— ⅛
Dome Pete	517	$93	91	93	+1¼
D Bridge	2560	$13¾	13¼	13½	— ⅜
D Citrus	300	$9	6	6	— ¼
Dofasco	2778	$21½	21¼	21¾	+ ⅛
Dofasco p	40	$72	72	72	
Dom Store	3894	$14¾	14	14	— ¾
Domtar	3420	$14¾	14⅛	14⅝	+ ⅛
Domtar pr	z51	$15½	15½	15½	
D Textile	350	$13¾	13¾	13¾	— ⅜
Dupont	850	$22⅝	22½	22⅝	+⅝
Dylex Di v	100	$8¾	8¾	8¾	— ⅛
Dylex D A	380	$7½	7¼	7½	— ⅛
E-L Fin	z50	$8¾	8¾	8¾	
E-L Fin p	z15	$13¾	13½	13½	
Electro Ind	1440	$36½	35½	35½	— 1
Erie D	100	$12¾	12¾	12¾	— ⅛
Erie D A	400	$13	12½	13	
Exquisite	400	$8½	8¼	8½	+ ⅛
F—J					
Falcon	2003	$166¼	166¾	167¼	
Fam Play	845	$13½	13¼	13¼	— ⅛
F Play w e		See list below.			
Fed Farm		See list below.			
Fleet Mfg	1900	150	145	145	
Ford Cnda	380	$60	58½	58¾	+ ¼
FPE Pion	100	$12½	12¾	12¾	— ⅛
FPE Pn pr	275	$50	50	50	— 2
Fraser	350	$27¾	27¾	27¾	
Gaz Metr	480	$5¾	5½	5⅝	+ ⅛
Gaz M Stw	100	190	190	190	+10
Gen Baker	250	$6	6	6	
Gen Distrb	180	$12¼	12½	12½	
GMC	273	$69	69	69	
G P Mfg A	50	$32¼	32	32	— ¼
Genstar L	500	$12¾	12¾	12¾	+ ⅛
Gnstar L w	300	445	435	435	
Gesco Dis	260	$7	6¾	7	
Gdn Mang	130	$10½	10½	10½	
Glendale	240	$7¾	7½	7¾	
Godyear p	25	$30	30	30	— 1
G Mckay B	400	$18½	18	18	— 2
GN Capital	150	$8⅝	8⅝	8⅝	
Gt WSadd	250	$5⅞	5⅞	5⅞	
Guar Trst	2100	$9¾	9¾	9¾	— ⅝
Gulf Can	3678	$19¼	19	19¼	
Halifax D	215	220	220	220	
H Cotton	z5	$47	47	47	
Hand Chm	100	$10½	10½	10½	+1½
Hardee	1300	90	86	86	— 2
Hard Carp	z50	$18	18	18	
Hard Crp A	255	$17¼	17¼	17¼	
Harlequin	125	$7⅞	7¾	7⅞	+ ⅛
Harris JS	500	390	375	395	+40
Harveys F	3020	490	475	475	—10
Harveys rt	300	1	1	1	
HWood A	100	200	200	200	
Hawker S	230	285	285	285	
Hawker pr	35	$32	32	32	— 1
Ho OA	24385	$25¼	24	24½	+ 1
Home B	925	$24	23	23⅝	+ ⅛
Horne Pit	7000	300	285	295	— 5
H Smith pr	25	$27¼	27¼	27¼	
Howdn DH	500	455	455	455	
Hudsn Bay	z25	$21⅜	21¼	21⅜	
HB Oil Gas	2136	$47	46⅜	46⅜	— ⅛
Hunter D	150	$11¾	11⅜	11⅝	+ ¼
Huron Erl	8500	$16	15¾	16	
Husky Oil	3085	$15	14¼	14⅜	— ⅝
Husky A pr	125	$39	38¾	39⅜	+ ⅛
Husky D w	360	730	730	750	+50
Imp Gen	100	320	320	320	+ 5
Imp Gen w	1900	116	110	110	+ 5
Imp O	126501	$22¼	20¾	21	— 1
Imp Tob	815	$12⅞	12½	12⅞	+ ⅜
Imp Tob pr	400	450	450	450	+15
Indal Can	150	$9½	9½	9½	— ¼
Indusmin	321	$18¾	18	18½	+ ⅛
Ind Accept	1080	$14¾	14½	14⅝	+ ⅛
I Acc 5% pr	100	$20¾	20¾	20¾	— ⅛
In Acc	1200	430	415	430	+10
Ingilis	300	$13⅛	13⅛	13⅛	
Inland Gas	660	$9¾	9¾	9¾	— ⅝
Inland G p	z50	$12¾	12¾	12¾	
Inter-City	200	$14½	14½	14½	
Intr Cty w	600	475	475	475	
IBM	33	$363	360	363	— 2
I Nickel	69977	$44⅝	43	43⅝	
Int Util	2839	$24⅛	24½	24⅝	
Int Div	2200	170	145	145	—10
Intpr Pipe	2720	$22½	21½	22½	
Int Pipe w	500	995	975	975	
Intpr Steel	4815	$5⅝	5⅝	5⅝	
Inv Grp A	3000	$10¼	10	10½	+ ⅛
Inv Grp 5 p	400	$24	23¾	23¾	
In Ovrseas	800	$35¾	35¾	35¾	
IOS Ltd	2268	$13⅜	13⅛	13⅜	— ⅛
Irwin Toy	400	$13⅜	13⅜	13⅜	— ⅛
ITL Ind	710	$10	10	10	
Ivaco Ind	400	475	475	475	
IWC Ind	160	480	480	480	— 5
James Ind	595	350	340	340	
Jefferson	6800	$13½	12⅝	13½	+ 1
Jeffersn w	600	465	460	465	+15
Jockey C	557	480	475	480	
Jockey 2 p	100	$8⅞	6⅞	6⅞	— ⅛
K—N					
Kaiser Re	125	$17⅛	17⅛	17¾	
Kaps Tran	9150	$13⅞	13⅝	13⅞	
Keeprite P	z25	$13	13	13	
Kelly D A	400	$7	7	7	
Kelsey H	100	$9⅝	9½	9⅝	+ ¼
Kenting	350	$14½	14½	14½	— ⅛
Koffler	2069	$13¼	13	13	
Labatt	5875	$29½	29¼	29½	+ ⅛
Labatt pr	5375	$29½	29	29½	— ⅛
Lafarge	550	$11⅞	11¾	11¾	— ⅛
Lafarge pr	600	$12¾	12	12	— ½
Laidlaw M	400	$8½	8	8	+ ⅛
LOnt Cem	500	275	275	275	
Laura Sec	280	$14⅛	14⅛	14⅛	
Lau Fin	1620	$5	480	5	+10
Lau F 2.00	z52	$20¼	19¾	20¼	
Leigh Inst	2710	$20⅞	19⅞	19⅞	— ⅛
Leons Fur	100	$5¼	5¼	5⅜	
Levy A pr	525	$7½	7¾	7⅞	— ⅛
Life Inv w	2000	175	165	165	—10
Livingsto	100	$11⅞	11⅞	11⅞	— ⅛
Living pr	30	$38	38	38	
Living w	75	795	785	785	— 5
Lob Co A	1785	$6⅞	6¾	6¾	— ⅛
Lob Co B	255	$6⅞	6¾	6¾	— ⅛
Lob Co pr	165	$31¼	31¼	31¼	+ ⅛
Loeb M	925	$5⅞	5¾	5⅞	
Maclarn A	z50	$18	18	18	
Maclean H	4265	$17⅛	16	16	—1⅛
MB Ltd	5071	$30⅜	30	30½	+ ⅛
Magna El	100	$7¾	7¾	7¾	— ⅛
Magnetics	700	200	190	200	+10
Major H D	200	165	165	165	— 5
Manoir In	500	175	175	175	— 5
M Lf Mills	325	$15½	15½	15¾	+ ¼
Maritime	1000	$15½	15½	15½	
Markboro	1300	420	415	415	+ 5
Markbro w	700	120	120	120	
Mass-Fer	6785	$15½	15	15	— ⅛
MEPC	300	415	415	415	
MEPC w	100	90	90	90	
Milt Brick	325	$5⅞	5⅝	5⅞	+ ⅛
Mindustrl	100	$8½	8½	8½	
Molson A	1940	$17⅞	17¾	17¾	— ⅛
Molson B	575	$17½	17½	17½	
Monitex	1000	76	76	76	+ 1
Montex w	807	45	44	44	— 2
Mnt Trst	450	$11¼	11	11	— ⅛
Moore	4490	$35½	35¼	35½	+ ⅛
Murphy	400	$9⅝	6¾	6¾	
Mrphy pr	160	$22	22	22	— 2
Murritt B	1250	$7¼	7	7	— ⅛
Murrit w	850	485	465	470	—10
Nabrni Dig	600	$12¾	12¾	12¾	— ⅛
Nat Drug	200	$7¼	7¼	7½	— ⅛
Nat Hees	100	280	280	280	—13
Neonex I	5680	$8¼	8	8	— ⅛
NB Tel	287	$11¼	11¼	11¼	
N Provid D	2200	120	115	115	— 5
Nfld LP	325	$7¼	7	7	— ⅛
Nia Wire B	z55	$16⅝	16⅝	16⅝	
Norandex	9933	$35½	35¼	35½	— ¼
Nor Ctl G	1454	$14¼	14	14	
Nor Ctl A p	300	$22¼	22½	22½	— ⅝
Nor Ctl B p	580	$27¾	27	27	
Nor Ct 220 p	z10	$36	36	36	
Nor Ctl w	1573	745	725	745	+20
NS L P	725	87	6¾	6¾	— ⅛
NuWest H	300	65	5	5	
O—S					
Orlando R	3600	$9½	6	6	— ¼
OSF Ind	6630	$9¾	5¾	6	+ ¼
Oshawa A	7020	$23	22¾	23	+ ½
Oshawa w	625	420	420	420	
Overlnd 2 p	z50	400	400	400	
Pac Pete	2010	$27	26	26½	+ ⅜
Peace Riv	820	295	290	295	+ 5
Pembina	8830	$26	25	25	— ¼
Pennngtn	200	$6⅞	6⅞	6⅞	+ ⅛
Petrofina	275	$16	15⅞	15⅞	+ ⅛
Phillips Cb	500	29	27	6¾	+ ¼
Pitts Eng	500	$11	10⅞	11	+ ⅛
Pow Corp	2258	$9¾	9½	9⅝	— ⅛
Pow Crp pr	55	$32¼	32	32¼	+ ⅜
Pow C 5 pr	800	$11¾	11⅜	11⅜	— ⅛
Price Com	1775	$14	13⅞	13⅞	— ⅛
Quinte A	100	$16¾	16⅝	16⅝	+1⅝
Rank Org	2510	$15⅝	15⅛	15⅝	
Rapid Grp	200	325	325	325	—30
Reed Oslr	900	$22¾	22	22	— ⅛
Reitman	z20	$19¾	19¾	19¾	
Reitman A	z25	$17	16	16	
Revelstk	200	$10¼	10¾	10¾	—1¾
Rileys D	3655	325	300	320	+20
Roliand	280	$5¾	5¾	5¾	
Rothman	611	$18½	18	18	— 1
Rothmn w	480	375	365	375	+25
Rothmn B p	400	$20¾	20¾	20¾	+ ⅛
Royal Bnk	9830	$21¼	20¾	20¾	— ¼
Royal Trst	623	$27	26½	27	+ ⅛
Russell H	103	$19⅝	16⅜	16⅝	— ⅛
Russl H p	z100	$19¾	19¾	19¾	
StL Corp p	25	$68	68	68	
St Maurice	2100	125	120	120	— 5
Sandwell	400	$13½	13⅜	13⅜	— ⅛
Saywette	350	480	475	475	—25
Schneid	100	$10¼	10¼	10¼	—1¾
Schneid b p	800	$7¾	7	7	— ⅛
Scintrex	425	$12¾	12	12	— ⅛
Scot York	300	$20	19⅞	19⅞	— ⅛
Scotts	2290	$10¼	10	10	— ⅛
Seaway M	800	$8⅝	6¾	6⅞	+ ⅛
Seaway pr	550	$5⅜	425	425	— 5
Seaway w	300	140	140	140	
Secur Cap	3550	275	245	245	—30
Selkirk A	z20	$15¼	15½	15½	
Shaw Pipe	620	$14¼	14¼	14¼	
Shell Inv p	2220	$30⅜	29½	29½	— ½
Shell Inv w	2285	$14¼	14	14	5
Shepherd	900	$7¼	7¼	7⅜	
Sifton Pro	210	425	425	425	
Silverwd A	415	$23	23	23	
Simpsons	2237	$19¾	19½	19¾	
Simpson $	400	$25	24¾	24¾	—1¼
Skyline H	1250	$8⅝	8½	8⅝	— ⅛
Slater Sti	600	$12¾	12½	12¾	+ ⅜
Slater 6 pr	500	$15¼	15½	15¾	
Slate Walk	2000	$7	7	7	
Soby Stor	100	$9¼	9¼	9¼	
Southam	75	65	62	62	
Stafford	2130	450	445	450	
St Brodcst	1600	$13¼	13	13	— ⅛
St Paving	360	$7¾	7¾	7¾	+ ⅛
Steel Can	7378	$20¼	20¼	20½	+ ⅛
Steinbg A	450	$12⅜	12⅜	12⅜	
Stuart Hse	400	475	450	470	—10
Suptst com	200	$8¾	8½	8⅝	— ⅛
Suptest od	200	340	39¾	39¾	+ ¼
Surpass C	210	240	240	240	
T—Z					
Teledyne	4000	$11	10¾	10¾	— ⅛
Tenneco I	100	$24	24	24	
Texaco	402	$23½	23¾	23¾	— ⅛
Texas Gu S	100	$21⅞	21¾	21⅞	— ⅛
Thd CGInv	2800	$11¼	11	11	— ¼
Thom Box	100	$9	9	9	— ¼
Thom Nes	1700	$23¼	23	23	— ½
Thom N pr	80	$43¼	43	43¼	— ⅜
Tone Craft	145	$22	22	22	
Toromont	900	115	110	110	— 5
Tor Dm Bk	3110	$23¾	22⅝	22¾	+ ⅛
Traders A	1880	$10⅝	10⅜	10⅜	+ ⅛
Trader 65 w	225	155	155	155	
Trader 69 w	100	320	320	320	+10
Tr Can PL	6071	$27	26¾	26¾	+ ⅛
Tr Can Pl p	175	$37	37	37	— 1
Tr Can A pr	133	$34	32	32	— 1
Tr Can P w	500	325	300	325	+75
Trans Mtn	3980	$16⅝	16½	16⅝	+ ⅛
Trans PPL	267	$14½	14½	14½	
Trizec Crp	1501	125	125	125	
Trizec w	450	45	45	45	
Tru-Wall	1325	260	255	255	— 5
Uap Inc	100	$16½	16½	16½	— ⅛
UnAcc Clp	z17	$34½	34½	34½	
Un Carbid	515	$14¼	13⅞	14	+ ⅛
Un Gas	7205	$14¼	13⅞	14	+ ⅛
Union Oil	200	45	45	45	
U Corp B	400	$18½	18½	18½	— ⅛
Un Fn Mgt	z25	$11¼	11¼	11¼	
Un Wbn w	100	775	775	775	—225
U Sections	580	$11	10⅝	10⅝	— ⅛
Van Der H	230	390	390	390	— 5
Van Nees	6500	185	165	185	+ 5
Versadd	200	$13¾	13½	13½	— ⅛
Verpower	1500	55	55	55	+ 2
Versatile	1000	$6⅞	6¾	6¾	— ⅛
Versatil A	1850	$5¾	5¾	5¾	— ⅛
Vic G Tr	z10	$16⅝	16⅝	16⅝	
Vlicentre	200	$7¼	7¼	7⅜	— ⅛
Vulcan	200	8	8	8	
Wajax	200	$8¾	8¼	8¼	— ⅛
Walnoco O	z2	330	320	330	
Walk GW	4244	$44¾	44	44¼	+ ⅛
Westc'st	1800	823	22¾	23	
West Ind	200	185	175	185	—10
Westeel	100	$13⅛	11⅝	11⅝	— ⅛
W Brdcast	200	$23¾	23¾	23¾	+ ¼
W Cdn Seed	300	225	220	225	
W Elec E	750	490	450	490	+10
W Pacific	3850	$5¼	5	5	
Weston	7775	$21	20¾	20¾	— ⅛
Wstn 4½p	30	$85¾	85¾	85¾	+ ⅛
Wstn 6pr	25	$90	90	90	— 4
White Pas	275	$24½	24½	24½	
Wynn ST	700	$9⅝	8½	8½	
Wood Alex	100	365	365	365	—10
Woodwd A	720	$18	18½	18½	— ½
YR Prop	450	$6¾	6¾	6¾	— ⅛
Zellers	1500	$13¾	12¾	12¾	+ ⅛
Zellers pr	55	$34½	34½	34½	+2⅝
Zenith	600	170	170	170	

MINES

Stock	Sales	High	Low	Close	Net Ch'ge
A—B					
Aetna In	100	125	125	125	—25
Allied Mng	2200	93	90	93	
A Lard	11400	105	95	95	— 3
Ang Ruyn	2000	92	90	90	— 2
Ang U Dev	2200	79	79	79	
Area A	300	290	290	290	— 5
Argosy	z400	72	72	72	
Armore	1000	16½	16½	16½	— ½
Arcadia	2000	8	8	8	
Atl C Cop	2000	54	53	53	— 1
Aunor	400	225	225	225	— 5
Avoca M	1600	160	155	160	+ 3
Bakno	14300	725	690	700	+10
Bata	z100	16	16	16	
Belcher	1504	48	47	47	— 1
Bellefere	3000	16	16	16	
Bthlm	13928	$20	19¾	19¾	— ⅛
Big Nama	1000	23½	23½	23½	— ⅛
Bl bay	13500	10½	9¼	10	
Bl Hawk	4500	48	45	48

BUSINESS and FINANCE

Editor: G. S. Kent

Chieftain

Preliminary agreement to acquire Chieftain Development Co. Ltd.'s shares in Blue Crown Inc. has been reached between Delhi Australian Petroleum Ltd. and Chieftain.

The latter holds 43 per cent of the outstanding stock in the Nevada company, of which the Canadian subsidiary has oil, natural gas and mineral properties in this country.

An exchange of shares and guarantee of bank debt to which Blue Crown is committed are involved in the agreement, a condition of which is termination of a previous agreement to merge Delhi Australian and Blue Crown.

Johns-Manville

The Johns-Manville Corp. reports the company's sales and earnings for 1969 had surpassed record levels of the year before.

President C. B. Burnett reported sales of $583.6 million compared to $556 million a year earlier. Net earnings, he said, were $41.5 million—$2.48 per share of common stock. Net earnings for 1968 were $40.2 million or $2.39 per share on a larger average of shares outstanding.

CZ

Crown Zellerbach Canada Ltd. reports 1969 net income of $13.8 million up 8 per cent over the previous year.

The Vancouver-based forest products company said in an advance summary of 1969 results that total dollar sales amounted to $205 million, an increase of 13 per cent over the $181 million for 1968.

Earnings per share were $1.78 compared with $1.66 in 1968.

President Robert G. Rogers said the level of dollar sales reflected improved markets for the company's manufactured products. Lumber prices increased in the first half of 1969, but declined in the second half, reverting to levels of three years ago.

Alcan

Alcan Aluminum Ltd., in a preliminary report, announces record levels in sales, production and earnings for the fourth quarter and total for 1969.

Net income per share is up 22 per cent for the year.

Alcan expects to show net income, after preferred dividents, of $2.62 a common share in 1969 and 75 cents a share in the fourth quarter. This compares with $2.14 and 49 cents a share respectively in 1968.

Consolidated net income amounted to $88.9 million in 1969 against $71.6 million in 1968.

Monarch Life

Monarch Life Assurance Co. reports net profits of $695,198 for 1969, a sharp drop from $1.78 million the previous year.

Darrell Laid, president, told the annual meeting that increased taxes, totalling more than $1 million, was mainly responsible for the decrease.

Under the 1969 tax changes, income taxes are payable on income as earned and on investment income. Previously, income tax was payable only on amounts transferred to the shareholders' fund.

Sales topped $118 million, a drop of $6 million from 1968, but well ahead of the 1967 figure.

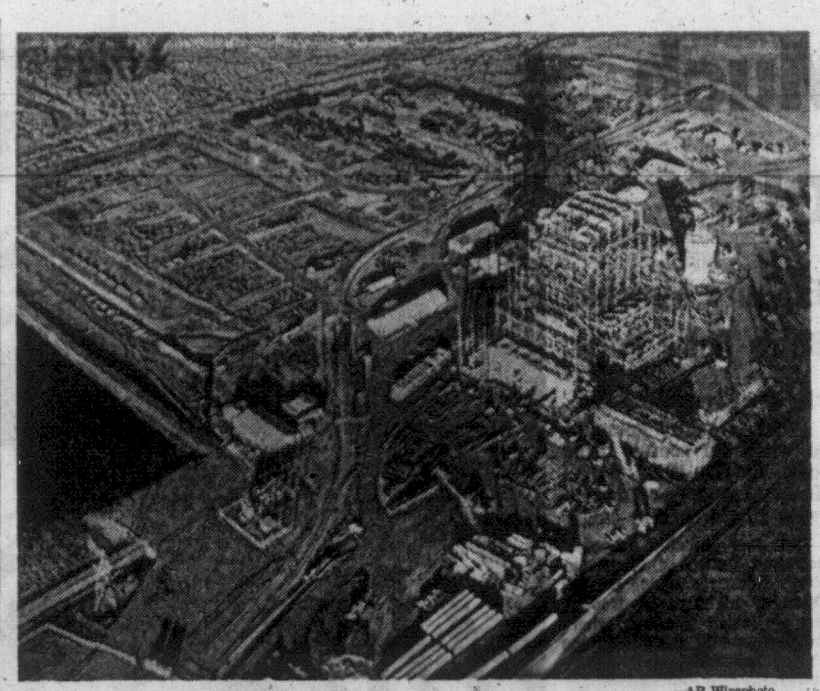

—AP Wirephoto

PROGRESS on $200 million steam-electric project at Centralia, Wash. is seen in this general view. Photo shows expansive steel and materials stockpile area, upper left and centre, and steel boiler structure, right centre. In the lean of the steel is the start of the first 470-foot chimney.

Ottawa to Back Oil Expansion

OTTAWA (CP) — The cabinet has approved continuing the federal government's participation in the search for Arctic oil by Panarctic Oils Ltd., informed sources said Thursday.

An announcement that the government will contribute $4,500,000 to a $10,000,000 expansion program by the consortium of oil companies is being drawn up for release next week, they added.

The federal government owns 45 per cent of the shares of Panarctic. More than a dozen oil companies own the rest.

Some doubts about Ottawa continuing in Panarctic were raised by Energy Minister J. J. Greene. But at least two other ministers—Works Minister Arthur Laing and Northern Development Minister Jean Chretien—were most enthusiastic about the project.

All of Panarctic's oil exploration leases are in the Arctic islands. Sources say the company has about 60 per cent of the islands under lease.

They also say that the value of the government's shares, which cost it $9,500,000 when Panarctic was formed in 1967, now is in excess of $100,000,000.

The jump in value is partly explained by the huge oil find in Alaska shortly after Panarctic was formed and some of the favorable findings resulting from Panarctic drilling on Melville Island.

Last November, Panarctic reported a sizeable natural gas find. It was reported that if the find had been in southern Canada, it would have been exploited.

The success of the U.S. oil tanker Manhattan in plowing through northern waters off the islands last summer also indicated no insurmountable transportation problems for oil found on the islands.

WAWANESA MUTUAL

Arthur M. Harper, Q.C.

The Wawanesa Mutual Insurance Company and The Wawanesa Mutual Life Insurance Company announces the appointment of Mr. Arthur M. Harper, Q.C., as a Director of both Companies. Mr. Harper is the senior partner of the Vancouver law firm, Harper, Gilmour, Grey and Company. He served the Law Society of British Columbia as a Bencher for many years and is immediate past Treasurer of the Society. ***

Crude Oil Delivery Runs Behind Demand

CALGARY (CP) — Alberta's capacity to deliver crude oil has fallen behind demand, forcing the province to cut the February requests of some refineries.

The Alberta Oil and Gas Conservation Board announced Thursday that production of pro-ratable fields in the province would be held to 920,000 barrels a day during the month, 80,000 barrels a day below requested volume.

The biggest bottleneck is in the facilities of Interprovincial Pipe Line Co. Ltd., the major carrier of crude oil to Eastern Canada and the United States.

About 30,000 barrels a day of the decrease was attributed to reduced line-fill requirements and planned reductions of the inventories of Interprovincial and Trans Mountain Oil Pipe Line Co. Ltd., the major carrier to the western United States.

"The remainder of the decrease in demand, some 50,000 barrels a day, has been necessitated by the limited availability of pumping capacity of Interprovincial pipe lines," the board said in a memo to producers.

Owen Linton, administrative manager of Interprovincial, said the system had been able to meet the demands in December and early January but "was pumping to the maximum."

The company, which has three lines running between Edmonton and Superior, Wis., plans to carry out an expansion program later this year, but no work now is being done.

The expansion, on a 20-mile loop of 29-inch line in Ontario, would increase capacity by 50,000 barrels a day.

The theoretical capacity of the present system at Cromer, Man., the last point at which western crude is fed into the line, is 934,000 barrels a day.

The pipeline was "striving to reach" that volume, Mr. Linton said, but pipelines normally operate at 90 to 95 per cent of their nominal capacity.

SITUATION IRONIC

The situation is not without irony, as western producers have been clamoring the last year for greater access to the United States market and now find they cannot meet the demand.

In addition to pro-ratable crude oil the conservation board expects the province to produce 180,000 barrels a day of other oils—pentanes plus, heavy crudes, non-prorated light and medium crudes and synthetic crudes from the Athabasca oil sands.

Total expected daily demand for all Alberta oils in February would be 1,100,000 barrels, compared with 1,010,000 barrels in January and 886,000 barrels in December.

The decrease will not affect western refineries supplied by Trans Mountain or those on the Prairies supplied by feeder lines.

During December, bottlenecks in the feeder system prevented trunk lines from running to full capacity and the province was short about 10,000 barrels a day. During January the situation is expected to worsen.

The loss of sales of 50,000 barrels a day would mean a loss of $4,750,000 to the provincial economy in February.

Since the discovery of oil at Leduc in 1947, to Dec. 31, 1969, the provincial government had gained $2,865,865,291 from the sale of oil and gas leases, rentals and royalties.

B.C. Phone Earnings Increase

A per share increase of 35 cents in common share earnings was reported today for 1969 by B.C. Telephone Co.

President J. E. Richardson said net income rose from $16.9 million to $19 million on operating revenues of $139 million and $158 million, respectively.

There were more ordinary shares outstanding last year than in the previous year.

Richardson reported the rate of return on invested capital rose from 6.84 per cent to just over 8 per cent in the year through increased use of facilities such as long distance calls and steady growth in the whole system.

There were 974,823 telephones in use at year-end, compared with 226,431 20 years ago.

Much of the $91 million required this year for capital spending programs will come from internal sources, Richardson said. But one of the major tasks facing the firm in 1970 will be to provide all the funds necessary in the face of "severe demands on the available supply of money and the high return demanded by the market," he said.

Noranda President Hits Tax Proposals

OTTAWA (CP) — Alfred Powis, president of Noranda Mines Ltd., said Thursday the government's proposed tax changes will force his company to look elsewhere than in Canada for new mineral resources and industrial opportunities.

The proposals contained in Finance Minister Edgar Benson's white paper, made public last Nov. 7, would tax the mining industry more heavily than any other sector of the economy, Powis told the Senate banking and commerce committee.

WIDE FIELD

They would require extensive reorganization of the firm, which now owns or controls 33 other Canadian corporations, has interests in 26 other Canadian firms, and owns, controls or has interests in more than 50 foreign corporations.

Powis said Noranda is basically a mining firm which, through its subsidiaries, develops new mines and manufactures mining or other resource-based products. It owns Canadian Wire and Cable Ltd. and British Columbia Forest Products. Ltd.

In addition to its general changes proposed for all corporations, the white paper would end the present three-year tax holiday for new mines and alter the system by which mines can account, through depletion allowances, for the using up of their mineral deposits.

ADVANTAGES LOST

Powis said the advantage now given mines through depletion allowances is largely lost in having to pay provincial mining taxes. They amounted to 15 per cent of the pithead value of minerals in the three largest mining provinces — Quebec, Ontario and British Columbia.

Noranda needed substantial amounts of capital to finance its own and its subsidiaries' mining explorations and develpment. Having to pay full taxes would have made it uneconomic for Noranda to have gone into some ventures, such as Brenda Mines copper in British Columbia and Noranda's potash mine near Saskatoon.

Powis said there is no question of Noranda pulling out of Canada. It is a Canadian-owned firm, with wide interests in Australia, Ireland, Latin America and Europe.

MUTUAL FUNDS, BONDS

THURSDAY

MUTUAL FUNDS	Bid	Asked
All Cdn Com	745	814
All Cdn Div	882	964
All Cdn Ven	430	470
Amer Growth	596	644
Andrese Eq	379	414
Assoc Inv	521	526
Can Growth	646	710
Cdn Ch Ven	654	717
Cdn Gas En	1334	1462
Cdn Inv F	428	470
Cdn Trusteed	460	503
Cap Growth	864	896
Com Intl	1307	1432
Com Intl L	371	407
Corp Inv	583	638
Corp Inv SF	617	674
Dreyfus	1153	1264
Entarea Inv	581	635
Fed Finan	471	518
Fed Growth	505	555
GIS Comp	944	1032
GIS Inc	379	415
Growth Eq	720	791
Harvard	725	792
Inv Growth	1067	1188
Inv Mut	524	573
IOS Vent	457	499
Mut Accum	538	588
Mut Bond	828	865
Mut Bond Inc	441	481
Mut Growth	589	644
Mut Inc	541	592
Nat Res	783	856
Pac Comp	673	...
Pac Div	591	...
Pac US	414	...
Prov Mut	658	720
Prov SF	610	667
Regent F	922	1008
Royfund	539	556
Unid Accum	490	538
Untd Amer	270	297
Untd Vent	468	514
Un Sav Eq	698	763
Western Gr	575	632
Yorkshire Gr	356	...

INDUSTRIALS		
AGF Special	335	345
BC Moly wts	200	275
CPI Comm	15¼	15¾
Facs	25	50
Guard Gr	775	800
Jol Jum Com	400	450
Sklar	275	325
Steadman	20	20½
Steadman	20	21½
Medcom	250	300
BONDS		
Govt of Canada		
Do 6 71	97.70	97.80
Do 6 79	89.80	...
Do 4¼ 72	91.35	91.45
Do 6¼ 73	93	93½
Do 5½ 80	70½	81
Do 4½ 83	68¾	69½
Do 5¾ 92	73	75
CNR 4 81	66	67
Do 5¾ 85	75	76
Do 5 87	69¼	70½
PIPELINES, Etc.		
Tr Can 5 89	80	82

FOR SALE OR LEASE

2929 DOUGLAS BUILDING
11,200 sq. ft.
PARKING
18,000 sq. ft.
RON PAGE 382-0621
P. & R. INVESTMENT & DEVELOPMENT LTD.

OPEN HOUSE
SATURDAY AND SUNDAY, 2-6 P.M.
1451 GLADSTONE
Brand new, split-level, three-bedroom house, $20,200 9 per cent N.H.A. mtge. Good for B.C. gov't 2nd mtge., or Home Buyer's Grant. Price, $28,000.
OTTO LEESMENT, BUILDER—382-8937

OPEN HOUSE
FRIDAY and SATURDAY, 2-5 P.M.
2427 NOTTINGHAM ROAD
OAK BAY — Attractive living room, leaded windows, separate dining room, den, 4 or 5 bedrooms and 2 full bathrooms. Park-like setting. Immediate possession. ASKING PRICE $42,000
ROYD JANTZEN in attendance (Courtesy to Realtors)
QUADRA REALTY LTD. 385-1431

CORPORATION OF THE TOWNSHIP OF ESQUIMALT
CIVIL ENGINEER—MUNICIPAL
Applications will be received up to 12:00 noon on Monday, February 16th, 1970 for the position of Municipal Engineer.
Applicants should be Professional Engineers with experience in Municipal Engineering. The position includes the design, construction and maintenance of roads, bridges, storm and sanitary sewers, sidewalks, street lighting, parks, subdivision layout and land use.
Responsibilities and salary for this position are approximately in accordance with level 'D' as established by the Canadian Council of Professional Engineers' "Report on Salaries". At least two references are required.
Municipal Clerk,
Corporation of the Township of Esquimalt,
1229 Esquimalt Road,
ESQUIMALT, B.C.

OPEN HOUSE
SATURDAY 1-4 P.M.

4218 THORNHILL CRESCENT
(Out Shelbourne, right at Winchester and right at Thornhill)
One-year-old, 3-BR beauty located on modern, safe crescent. Living room with fireplace, dining room with sliding glass doors to sundeck. Loads of wall to wall. Full, high cement basement, lovely landscaped lot. Fenced back yard.
FULL PRICE $29,500 — Terms
ROBERT YOUNG will be in attendance
383-4124 Anytime
McADAMS INVESTMENTS LTD.

USED TRACTOR VALUES

	Price	Condition
Crawler Dozers		
JD 1010 c/w winch and canopy	$ 3,950	Recond.
Allis Chalmers HD 15A c/w winch and canopy	$ 9,000	Good
JD 450 c/w winch	$12,500	Good
Crawler Loaders		
Allis Chalmers c/w winch and canopy	$ 5,500	Good
JD 2010 Gas c/w canopy	$ 5,000	Recond.
JD 1010 Gas	$ 4,250	Recond.
JD 420 c/w winch	$ 2,400	Fair
JD 450	$12,950	Good
JD 1010	$ 4,500	Recond.
JD 2010 Gas c/w canopy	$ 6,500	Recond.
Case 800 c/w winch and canopy	$ 6,500	Fair
Rubber Tired Tractors		
M-F 35 Utility c/w loader and backhoe	$ 2,950	Good
JD 544 Loader	$27,000	Near New
JD 440A Skidder	$14,500	Near New
Backhoes		
JD 50	$ 1,500	
Rubber Tired Tractors		
Ford 8N	$ 675	Good
IHC Model B414	$ 2,450	Recond.
Misc. Industrial		
2-Wheel Tilt Trailer	$ 200	or offers
¾ yd. Bucket for JD 440	$ 185	
Chicago Compressor 125 CFM	$ 650	
Lacross Tandem Lowbed Trailer	$ 1,200	
Rebuilt 420 Engine	$ 450	
1968 GMC Tandem Dump Truck	$13,000	

ISLAND EQUIPMENT LTD.
Phone: 334-2488 Courtenay
746-5213 Duncan

GORDON HEAD $32,900

OPEN HOUSE -- SATURDAY 10 - 4
This is what you have been waiting for. A three-bedroom home with a unique layout on a large landscaped lot. Cosy in the winter, outdoor living in the large secluded patio in the Summer. The house has a full basement with finished rumpus room. Living room and dining room overlooking Haro Strait and San Juan Islands. Many extras, come and see for yourself.
1935 Grandview Drive 477-3806

$59/$59 DOWN MONTH

DATSUN
$59 (plus tax and licence) is all it takes to have your own New Datsun! A zappy, economical Datsun 1000. Make easy $59 payments for 36 months. You get a car that's good for 34 M.P.H., 40 M.P.G. and many thousands of miles of trouble-free driving. No other small car gives you so much for your money. Yours for $1845.
For a few more dollars down and monthly you can have a Datsun 1600, 2 or 4-door Wagon.
Datsun—Best selling import in B.C. Call us for details. Till 9 p.m. Weekdays, Saturdays till 5 p.m.
DAVID MOTORS LTD
1101 YATES, AT COOK
PHONE 386-6168
— Growing with Victoria —

NOW REPAIR RENEW VINYL
COLOR • TEXTURE
PATTERN MATCHED
CALL
SPECIALTY FINISHERS
751 DISCOVERY ST.
382-4612
Franchised
Special-T PRODUCTS OF RESEARCH IN CHEMISTRY
VINYL REPAIR SERVICE

AS LITTLE AS $1,750 DOWN
8¾% Mortgage
1560 sq. ft., 3 bedrooms, 1½ baths, finished rec. room, wall-to-wall carpets, separate dining room, de luxe range and fridge, heavy-duty washer and dryer. Private court and patio, landscaped and sprinkler system.
$25,950
See Furnished Display Home
CEDAR VILLAGE TOWN HOUSES
1505 - 51 North Dairy Road
CAPITAL CITY CONSTRUCTION CO. LTD.
385-7777 — 477-3503

BUSINESSMAN'S SPECIAL
Create your own Poor Boy Sandwich at our Sandwich Bar.
ONLY 99¢
Coffee or Tea included
12 'til 2—and After Theatre
McPherson
Seafood and Steakhouse
No. 2 Centennial Steakhouse
388-4741

OPEN HOUSE
10847 MADRONA DRIVE, DEEP COVE
SAT., 1:30 - 4:30 p.m.
Directions: North on West Saanich Rd., turn left on Birch Rd., on to Madrona
New two-bedroom home in a restful country setting. All rooms wall-to-wall carpeting. Spacious dining area, slate hearth fireplace, full high basement with finished rumpus room. Just $22,900 with terrific terms.
MIKE RUSSELL IN ATTENDANCE
479-5850—Res. 24 Hrs.—388-5451
NATIONAL TRUST CO. LTD.

Licensed and Prospective Real Estate Salesmen

—Are you unhappy with your present employment?
—Are you interested in a challenging job with opportunity for increased responsibility?
—If so, Block Bros. have room for a select few real estate counsellors to round out their Victoria sales staff in the Blanshard Street and Shelbourne Street offices.
—The deadline for the last real estate prelicensing course for the summer of 1970 is February 10.

IF THE OPPORTUNITY OF JOINING THE BLOCK BROS. PROFESSION APPEALS TO YOU AS A LICENSED OR PROSPECTIVE REAL ESTATE SALESMAN, CONSIDER THE FOLLOWING:

If your application to join Block Bros. is accepted—
(1) You will receive continuous tutouring to help ensure your success in passing the required examination.
(2) You can continue your present job while taking the course.

Once you pass the course you are guaranteed a position in the Block Bros. office of your choice with the following:

(1) Continuous training from our management team.
(2) Management does not compete with our salesmen — they are there to help you.
(3) Freedom to express your ideas and criticisms with opportunity for advancement.
(4) Canada's foremost trade plan — proven successful
(5) Liberal "draw system" to help new salesmen become established in the business in a solid way.
(6) Block Bros. have gained the respect of the public in Victoria by standing behind their commitments. Representing Blocks means something. 5,000 shareholders across Canada.

There are financial benefits as well:

—Subsidized lease car plan
—Group sickness and accident insurance at greatly reduced rates
—Retirement savings plan
—No compulsory retirement age
—Substantial discounts on gas and oil products
—Advertising paid for by Block Bros.
—A "Commercial and Revenue" sales office for those who wish to specialize and can qualify through performance

A special evening is arranged for all licensed and prospective realtors at our newest office — 3636 Shelbourne Street at 8:00 p.m., Tuesday, February 3rd (next to Cablevision).
Light refreshments will be served. Meet our management team and enjoy a 10 minute film "Real Estate Today" specially prepared by Block Bros. Public Relations Department.
If this evening is not convenient, call any of the numbers below for a personal appointment.

BLOCK BROS. REALTORS

1800 Blanshard Street	386-3231	Ray Rawnsley
3636 Shelbourne Street	477-1841	Rene Rougeau
1800 Blanshard Street (Commercial and Revenue Dept.)	383-4151	Don Wensley

Three's Not Much If Orr Gets Four

Bill WALKER

About disa and data:

And today it is the University of Victoria Sailing Club which would appreciate some consideration. The need is for boats for competitive racing and training.

The problem is not new, just relocated. It is that of financing. The student body is willing to finance a substantial amount of money for the purchase of boats. However, the expense of purchasing a sufficient number of suitable boats is prohibitive at the present time. There have been other arrangements with city sailing organizations in the past, but for various reasons, most of them valid, these no longer are available. And so, briefly, if you would like to help, or would like more information on the plight of a ailing club, without sails in an area which provides some of the best sailing in the world, contact Uvic Sailing Club officials, or Marion Statham. They'll be glad to talk sailing, boats, or money, or all three.

Yes, Harry Jerome did run in three Olympics. Holder of the 100-metre and 100-yard records at one time, Jerome pulled up lame in the 100-metre final at Rome, finished third in the 100, and fourth in the 200 metres at Tokyo in 1964, and competed for Canada at Mexico City in '68. He also won the gold medal in the 100 at the BE games at Jamaica.

●

Now, if you played or coached hockey for the Winnipeg Monarchs, winners of three Memorial Cup titles, one Allan Cup triumph, and one world championship, among other lesser baubles since the club's inception in 1903, hearken to this: This club wants you back. The call is out for Feb. 13 at the Winnipeg Arena, and the "homecoming" is being held in conjunction with Manitoba's Centennial celebration. Further details can be obtained from the Monarch Club, 2110 Main Street, Winnipeg 17.

It is nice, too, that the Swedish plan of hypocrisy that governs its National Hockey team, has leaked out. It makes one wish he'd thought of it first. The reason the Swedes can stickhandle behind the amatueur rule is that their players don't have formal contracts. They simply have an agreement whereby their ace Ulf Sterner is paid about $35,000 a year and the others from $20,000 down . . . and if you missed the item, Victoria will not be in the Northwest Baseball League this season, and neither will Vancouver, all of which is a relief, I suppose . . . and then there is the thought that Bert Bertoia would be an excellent choice as coach of the Shamrocks. He knows what it is all about.

●

It shouldn't pass, either, the note that a recent Quebec Superior Court judgment has ordered the proprietor of a Granby dirt track, the owners of the racing car involved and the driver, to share in the payment of a $39,000 award to a track worker's family. The deceased, employed as a guard at one of the gates, sucumbed from injuries after being struck by a car. The incident took place in 1964 . . . When John Unitas of the Baltimore Colts signs his football contract he negotiates directly with owner Carroll Rosenbloom; all of the others deal with general manager Don Klosterman . . . and girls, how about this: Bobby Hull gave his wife, Joanne, a full-length mink coat for Christmas. Business must be good.

●

And now there is some nut who is going to attempt the biggest motorcycle jump in the world. Esquire has the story of Evel Knievel who plans to jump across the Grand Canyon, or 1 and 1-10 miles. He will use an X-2—a rocket propelled motorcycle, equipped with a standard 750 cc American Eagle engine and two parachutes. He will blast off the take-off ramp at 300 mph—a motorcycle land speed record. Once across the canyon, he'll be ejected 30 feet skywards where his parachute will open. Another chute will bring the X-2 down "soft." The present record is 140 feet. Knievel drove his hipbone through his pelvis on that one. He's made $200,000 in the past two years, spent $25,000 on doctor bills, and at 30—years of age his hair is turning grey. I guess.

●

In the post was a handbook from the editors of Time, and do you know what is "sheer"? Courage, grit, audacity, gall and women's underwear, that's what . . . Football fans, and players, will be pleased to hear that Frank Hindle, coach of the Hornets, has been selected to attend a coaching clinic in San Francisco.

And more on that green stuff . . . the Uvic rugby program is such that the returns don't allow for a contingency fund . . . and as it is the hope of manager Howard Gerwing to arrange a tour of Australia and New Zealand for about three years hence, time already is wasting in the effort that will be needed to raise the necessary funds . . . and so, on Friday night, Feb. 6, a "Casino Night" will be held in the Student Union Building — you know, girls, gambling and all that sin . . . meanwhile, on rugger, it should be known by the weekend if or when Middlesex will play here in the spring . . . and it is this Saturday in Vancouver that the final trial match for Japan will be held . . . the guess is that Victoria may land six . . .

Esposito Matches Bob's Point Pace

By The Canadian Press

What is a guy going to do when he scores three goals in the National Hockey League and doesn't get a single curtain call?

That was probably the question Ray Cullen of Minnesota North Stars was asking himself Thursday night as he trooped out of Boston Gardens, where the rafters still rang from the cheers for defenceman Bobby Orr and centre Phil Esposito.

The problem, of course, was that Orr and Esposito upstaged the Minnesota forward by picking up four points each to continue their domination of the NHL's scoring race and lead Boston Bruins to a 6-5 victory.

Orr scored a goal, his 15th of the season, and set up three others in the first period to build his league-leading total to 72 points, while Esposito scored two goals and assisted on two others to bring his second-place total to 61 points, including 26 goals.

WINGS GAIN ON HAWKS

In the other scheduled games, Detroit Red Wings increased their fourth-place lead over Chicago Black Hawks to three points with a 4-3 victory over Philadelphia Flyers and St. Louis Blues defeated Los Angeles Kings 3-2.

The victory for the Bruins before 14,835 fans brought their unbeaten string over West Division clubs to 24 games.

Don Marcotte, Wayne Carleton and Ken Hodge got the other Boston goals, while Tom Williams and Danny Grant added single goals to Cullen's three.

The victory also moved the Bruins into a two-way tie for second place in the East with Montreal Canadiens. Both have 60 points, two less than New York Rangers.

Gordie Howe scored his 17th goal of the season before the 13,315 fans at Detroit. Frank Mahovlich, Garry Unger and Alex Delvecchio got the others.

HILLMAN SCORES

Gary Dornhoefer, Jean-Guy Gendron and Wayne Hillman replied for the Flyers.

It was the first goal in 223 games for Hillman, a defenceman who scored his last goal Oct. 23 1966.

Phil Goyette scored two goals for the Blues, who stretched their winning streak to 12 games over the Kings. Bill McCreary got the other St. Louis goal, while Bill Flett and Brian Campbell replied for Los Angeles.

The Rangers get a chance to increase their first-place lead in the East to four points tonight when they meet the Seals at Oakland in the only scheduled game.

—AP Wirephoto

NOT EXACTLY SPORTING, BUT EFFECTIVE!

Hockey habit of pulling sweater over head of opponent when involved in fight may not be exactly sporting thing to do, but it is certainly effective way to obtain protection and dish out punishment. Gary Unger (7) of Red Wings tugs jersey over eyes of Philadelphia's Gary Peters during first of two brawls in opening period of National Hockey League game at Detroit as linesman Neil Armstrong wades in for attempt to break up battle. Red Wings went on to nip Flyers 4-3.

Seven-Under 65 Not Good Enough

SAN DIEGO (AP) — Jack Nicklaus sounded a warning to his challengers in today's second round of the $150,000 Andy Williams-San Diego Open: "I'll have to do better."

Nicklaus, the defending champion, opened with a brilliant, seven-under-par 65 in Thursday's first round, one stroke better than fast-closing Tony Jacklin, the British Open title holder.

Four are at 67—Al Balding of Toronto, former Masters champion Gay Brewer, 49-year-old Julius Boros and young Joel Goldstrand.

The group of six at 68 includes Gene Littler and Bobby Nichols, while the current Masters champion, George Archer, was one of six at 69.

But Nicklaus, who has the hottest hand on the tour, remained the man to beat—and the man to catch.

Nicklaus' 65—he also had a 65 in his last previous competitive round—came on the 6,792-yard Torrey Pines Golf Club course in what he called an "ideal situation for scoring."

His round was outstanding enough, but even more remarkable because he did some experimenting along the way.

"About my fourth or fifth hole I started having some trouble with my swing," he said. "I wasn't getting the shoulder turn right. I worked at it for about nine holes before I got it back where I wanted it.

"It's gratifying to work your way out of some trouble and still be able to score well."

In that stretch of holes he had only one birdie, on a par five when he chipped close and made the putt.

He had two 20-footers and put irons within six, five, four and one feet for his other birds.

Jack Nicklaus	32-33—65
Tony Jacklin	36-30—66
Joel Goldstrand	34-33—67
Gay Brewer	35-32—67
Al Balding, Toronto	34-33—67
Julius Boros	35-32—67
Gene Littler	33-35—68
Bobby Nichols	35-33—68
Bob Lunn	33-35—68
Don Massengale	33-35—68
Paul Moran	34-34—68
Terry Dill	33-35—68
Tommy Jacobs	37-32—69
George Archer	37-32—69
Bob Rosburg	33-36—69
Paul Harney	36-33—69
Fred Marti	33-36—69
John Miller	37-32—69
John Schroeder	36-34—70
Mike Hill	35-35—70
Richard Martinez	36-34—70
Jack Fleck	35-35—70
Mac McLendon	33-37—70
Dick Lotz	36-34—70
Dave Marr	36-34—70
Joe Porter III	35-35—70
Dudley Wysong	33-32—70
John Lotz	36-34—70
Brian Barnes	36-34—70
Jim Wiechers	34-36—70
Dave Stockton	35-35—70
George Knudson, Toronto	33-37—70
John Jacobs	35-35—70
John Schlee	36-34—70

Cobble Hill Runners Lead Trophy Races

DUNCAN — Runners from George Bonner High School racked up impressive point totals Thursday afternoon to capture both girls' and boys' trophies in the second annual Duke of Edinburgh cross country meet at MacAdam Park.

The Cobble Hill athletes beat out teams from the Mount Prevost school at Duncan in collecting both point victories.

Races in the various categories ranged from one to three miles and were contested by more than 240 athletes from junior secondary schools in this area and from Chemainus, Lake Cowichan and private schools.

George Bonner boys were paced by 16-year-old Paul Washington, who placed first in the event for boys over 14.

DURELLE PREVAILS

MONTREAL (CP) — Former Canadian welterweight champion Joey Durelle of Sorel, Que., won a 10-round unanimous decision over junior welterweight champion Colin Fraser of Toronto in a non-title bout Thursday.

Penalties Mar Junior Tussle

Third-place Victoria Cubs bounced league-champion Nanaimo Buccaneers 8-3 Thursday in a penalty-studded Vancouver Island Junior "B" Hockey League game at Pearkes Arena.

A total of 119 minutes in penalties were handed out during the evening with Victoria collecting 55 and Nanaimo serving 64 minutes.

Mark Purdy paced Cubs with three goals, one more than clubmate George Walton. Dale McLachlan, Tom Adkin and Jerry Caldwell counted singles for Victoria.

Rich Kramp, John Frew and Ken Wocknitz scored for Buccaneers in the second period.

YOUNG PILOT PITCHER DIES AFTER SHOOTING

SAN JUAN, Puerto Rico (AP)—Miguel Fuentes, 22, a pitcher for Seattle Pilots, died Thursday of gunshot wounds suffered in a bar at Loiza Aldea, his home town 20 miles east of San Juan.

Police said Fuentes was shot three times Wednesday night — in the abdomen, right hand and left thigh. He had been in the bar with a group of teenagers, police said.

He died in hospital.

Fuentes, a right-hander, had a 1-3 won-lost record and a 5.19 earned-run average in eight games with the American League Pilots.

Munro, Shibicky Return to Action

Victoria Cougars' roster will have a "full and healthy" look Saturday when the British Columbia Junior Hockey League's leaders face Kelowna Buckaroos at Memorial Arena.

Winger Scott Munro and Centre Alex Shibicky both are scheduled to return to action.

Munro has been idle since Dec. 21 when he suffered an eye injury in a game at Vernon.

Shibicky failed to show up for last Saturday's game against Penticton Broncos and subsuquently was benched for two games against New Westminster Royals this week.

Dale Pennock is being classed as a "doubtful starter" but coach Doug Anderson feels the big defenceman will be ready for duty against Kelowna. Pennock suffered a cut around an eye in Wednesday's game at New Westminster.

Kelowna will play in Vancouver while second-place Vernon visits Penticton in tonight's game.

Vernon's Wayne Dye continues to lead the individual scoring race with 65 points. He has a 10-point advantage over Cougars' Bruce Cowick and Vernon teammate Don Manson. Another point behind are Ted Plowe of Victoria and Vernon's Larry Quechuk.

	Pim	G	A	Pts
Dye, Vernon	59	32	33	65
Cowick, Victoria	75	22	33	55
Manson, Vernon	36	20	35	55
Quechuk, Vernon	90	26	28	54
Plowe, Victoria	47	25	29	54
Ferg, Kamloops	13	23	28	51
Mayer, Vernon	37	16	33	49
Senkpiel, Kamloops	23	24	23	47
Phillips, Kelowna	12	20	27	47
McKay, Kelowna	23	20	27	47
OTHER COUGARS	**Pim**	**G**	**A**	**Pts**
Rob Little	17	7	29	36
Chris Riddell	17	15	17	32
Scott Munro	48	19	11	30
Lonnie Miles	41	15	15	30
Gerry Bond	45	11	19	30
Shayne Webster	27	18	11	29
Laurie Moore	105	6	21	27
Greg Robinson	12	6	16	22
Randy Bock	46	3	16	19
Pat Askew	12	8	10	18
Murray Kennett	32	6	12	18
Dale Pennock	97	2	11	13
Alex Shibicky	9	6	6	12
John Kwasney	6	5	4	9
Don Blyth	2	6	1	7

Cup Leader Places Third

GARMISCH-PARTENKIRCHEN (AP) — Franciose Macchi, of France today won the World Cup downhill race of the Kandahar competition, clocking one minute, 8.62 seconds in this West German former Olympic site.

Austria's Wiltrud Drexel was second in 1:08.65 and France's World Cup leader, Michele Jacot, third in 1:09.46.

Italian Slalom Expert Near World Cup Lead

MADONNA DI CAMPIGLIO (AP) — Gustavo Theoni of Italy today sped to his second consecutive World Cup skiing victory by winning the giant slalom at this Italian resort.

The victory raised Theoni's World Cup total of 131 points, just nine behind Patrick Russel of France, the leader, who did not compete here. Theoni now has 75 World Cup points for giant slalom—the maximum permitted for one type of race.

The Italian, competing in heavy snowfall, completed the two giant slalom courses in an over-all time of three minutes 13.75 seconds.

Second was Edmund Bruggmann of Switzerland in 3:14.74. Jean Noel Augert of France was third in 3:15.20.

After Theoni, 18, had won Thursday's giant slalom race over a tough and dangerous course, Switzerland's Doumeng Giovanoli, who finished second, said:

"Theoni is really unbeatable. He came down the course with incredible ability. He is surely the No. 1 for slalom races at the world championships next month."

Volleyball Standings

Standings after the past week of competition in men's and women's leagues of the Victoria District Volleyball Association:

MEN	P	W	L	Pts
YMCA	14	12	2	24
CFB Esquimalt	14	11	3	22
Claremont Alumni	12	10	2	20
Victoria High	12	7	5	14
Ex-Vic High	14	4	10	8
Belmont	14	4	10	8
Claremont	14	4	10	8
Mt. Douglas	14	0	14	0

WOMEN	P	W	L	Pts
Mt. Douglas	18	14	4	28
Oak Bay	18	12	6	24
Roadrunners	16	9	7	18
Vic High	14	8	6	16
Victoria Alumni	14	7	7	14
Claremont	15	4	11	8
Jubilee Students	14	0	14	0

MORE SPORT ON PAGES 11, 12, 13

TRAINING INCIDENT . . . . . AT CHAMPIONSHIP MEET

Skater Banned for Rudeness

EDMONTON — Skip Croff, 18, of Vancouver was asked to withdraw from competition in the 1970 Canadian figure skating championships Thursday for "excessive rudeness" to an official.

The 1970 British Columbia senior men's champion was reported to have been abusive during a practice session Thursday morning.

Groff, who ranked seventh after the compulsory figures, was to compete for the junior men's title today.

The skating association's rules have a section concerning the conduct of competitors and chief referee Joan Maclagan ruled that it applied in this case, an association spokesman said.

Officials were apparently having trouble with the music machine and could not play the tune for Groff's performance before the end of the scheduled practice.

Jim Waters, B.C. team manager, said Groff submitted a written apology and agreed to abide by the referee's decision.

A chunky blond, lucky enough to have been holidaying in Germany with his parents when the Russians rolled into Czechoslovakia in 1968, is Canada's new novice men's champion.

An act of Parliament allowed 17-year-old Stan Bohonek of Toronto to become a Canadian citizen after only 17 months residence last December.

Bohonek scored 502.3 points overall, far ahead of second place Ted Barton of Vancouver, who tallied 455.7 points.

Competitors from the host Royal Glenora Club captured two of the three titles decided late Wednesday.

Rea Kraisosky, 12, captured the novice women's crown. Her clubmates, Shauna McCann and Robert Weiss, captured the novice dance title over Debbie and Randy Burke of Chilliwack.

Marion Murray and Glenn Moore of Vancouver nailed down the junior pairs crown.

Vancouver's Karen Magnussen, national women's champion in 1968, took over the lead in the senior event after four compulsory figures were completed on Thursday.

Sonia Burling of Victoria was in 13th place.

SPORTS

Editor: Doug Peden

O'Keefes Host Croatia

Utility man Mark Robb will fill in Ron Thompson's place as a link player with Brian Robinson when Victoria O'Keefes return to the Pacific Coast Soccer League campaign Saturday in Royal Athletic Park against second place Vancouver Croatia.

Thompson will be sitting out a one-game suspension handed down in the fracas involving O'Keefes and league-leading Columbus on Jan. 3 in Victoria.

The only other lineup change planned by coach Frank Grealy involves the shifting of Bob Bolitho from right wing to inside forward. Gil McIlraith was put in as right wing.

A win would move the third-place O'Keefes nearer to Croatia whom they trail by 8 points.

Game time is 2 p.m.

NHL SUMMARIES

EAST DIVISION	P	W	L	T	F	A	Pts
New York	46	28	10	10	161	110	62
Montreal	46	25	11	10	158	115	60
Boston	46	25	11	10	171	126	60
Detroit	44	23	14	7	135	117	53
Chicago	45	22	17	6	128	100	50
Toronto	45	18	19	8	133	135	44

WEST DIVISION	P	W	L	T	F	A	Pts
St. Louis	46	24	15	7	147	110	55
Philadelphia	47	12	18	17	124	135	41
Minnesota	45	10	21	14	127	149	34
Pittsburgh	45	13	24	8	104	146	34
Oakland	47	12	27	8	101	159	32
Los Angeles	46	9	32	5	102	179	23

Next game: Tonight — New York at Oakland.

MINNESOTA 5, BOSTON 6

FIRST PERIOD

1. Boston, Esposito (25) (Stanfield, Orr) 0:55.
2. Minnesota, Williams (6) 3:56.
3. Boston, Marcotte (1) (Lorentz, Orr) 4:32.
4. Boston, Orr (15) (Esposito) 6:27.
5. Boston, Carleton (4) (Hodge, Orr) 7:05.

Penalties—O'Shea (M) 1:21; R. Smith (B) 12:59; Miszuk (M) 16:33; Awrey (B) 19:07.

SECOND PERIOD

6. Boston, Hodge (20) (Esposito, Carleton) 4:54.
7. Minnesota, Cullen (12) (Parise, Goldsworthy) 6:52.
8. Boston, Esposito (26) 11:08.
9. Minnesota, Cullen (13) 16:37.

Penalties—Reid (M) (minor, major) and Cashman (B) (major) 1:33.

THIRD PERIOD

10. Minnesota, Cullen (14) (Barlow, Boivin) 8:01.
11. Minnesota, Grant (21) 12:21.

Penalty—Awrey (B) 2:22.

Stops:

Maniago (M)	20	10	8—38
Johnston (B)	7	17	5—29

Attendance 14,835.

ST. LOUIS 3, LOS ANGELES 2

FIRST PERIOD

No scoring.

Penalty—Plager (SL) 10:12.

SECOND PERIOD

1. Los Angeles, Campbell (2) (Shack) 9:38.
2. St. Louis, McCreary (9) (Ecclestone, Boudrias) 13:05.
3. St Louis, Goyette (19) (Berenson, St. Marseille) 14:54.

Penalties—Sabourin (SL) and Lonsberry (LA) (minors, majors) 9:28.

THIRD PERIOD

4. Los Angeles, Flett (9) (Rochefort, Wall) 4:37.
5. St. Louis, Goyette (20) (Talbot, St. Marseille) 9:17.

Penalty—Roberts (SL) 3:30.

Stops:

Hall (SL)	13	10	5—28
Rutledge (LA)	4	11	11—26

Attendance: 6758.

PHILADELPHIA 3, DETROIT 4

FIRST PERIOD

1. Detroit, Mahovlich (21) (Baun, Howe) 1:47.
2. Philadelphia, Dornhoefer (16) (L. Hillman, Johnson) 7:41.
3. Detroit, Unger (22) (Brewer, Ravlich) 10:35.
4. Detroit, Howe (17) (Brewer, Baun) 16:58.

Penalties—Bergman (D) 3:56; Unger (D) and Peters (P) (majors) 13:01; Fleming (P) (minor, major) and Harris (D) (major) 14:52.

SECOND PERIOD

5. Detroit, Delvecchio (8) (Baun, Howe) 0:28.

Penalties—Brewer (D) 11:04; Baun (D) 13:14; Baun (D) 15:55.

THIRD PERIOD

6. Philadelphia, Gendron (16) (Nolet, Lacroix) 10:13.
7. Philadelphia, W. Hillman (1) (Johnson, Dornhoefer) 15:58.

Penalties—Lacroix (P) 2:43; Karlander (D) 9:15; Nolet (P) and Libett (D) (double minors) 14:38.

Stops:

Parent (P)	10	7	18—35
Crozier (D)	6	17	16—39

Attendance 13,315.

Victoria O'Keefe's
Soccer Club
vs.
Croatia
Pacific Coast League
Saturday — 2 p.m.
Royal Athletic Park
Admission $1.25, Ladies 50c
Children 25c
Event No. 10

VIKINGS BASKETBALL
University of Victoria
vs.
University of Sask. (Saskatoon)
Tonight—8 p.m.
UVIC GYM
Adults, $1.00, Student 50c
Season's Passes $2.00

MEMORIAL ARENA
B.C. JR. 'A' HOCKEY
KELOWNA BUCKAROOS
versus
VICTORIA COUGARS
SATURDAY, 8:30 P.M.
Adults, $1.50
Children, Students, OAP.: $1
ALL SEATS RESERVED
Tickets on Sale Arena Box Office and Price & Smith
9 a.m. - 5 p.m. Daily

ESQUIMALT SPORTS CENTRE
V.I.H.L.
HOCKEY TONIGHT 8:00 P.M.
STOCKERS VS. Q. O. R.'s
9:15 P.M.
BUTLERS VS. CHEMAINUS BLUES

BASQUE BOMBER POSTS 24 STRAIGHT KNOCKOUTS

AIMS FOR EUROPEAN HEAVYWEIGHT TITLE

Jose Is Great at Lifting Rocks and Dropping Foes

MADRID (Reuters) — A Basque rocklifter with a build like Rocky Marciano's and a record of 24 knockouts in 24 fights has given Spaniards hope that Spain will produce the next European heavyweight champion.

Jose Manuel Ibar's professional experience consists of one hour, 50 minutes and 13 seconds in the ring. His average time for knocking out opponents is four minutes, 35 seconds. The longest anyone has survived his whirlwind punching is six rounds. The shortest — 17 seconds, including the count.

So regularly and swiftly do fighters fall before Ibar's blows that fight crowds have on several occasions screamed "fix, fix," as Ibar's hands were raised in victory.

Nicknamed Urtain, Ibar is scheduled to meet European heavyweight champion Peter Weiland of West Germany March 13, and boxing commentators throughout Europe are predicting that he will win.

At 26, Ibar is in prime physical condition. He stands five feet 10 inches, weighs 211 pounds and carries a sledge-hammer blow in both fists.

He was born in the hamlet of Urtain — from which he takes his nickname — in the northern Basque province of Quipuzcoa. Before he realized there was money to be made in the boxing ring, he was a devotee of the Basque pursuit of stoneheaving.

The object of the competition is to see who can lift the greatest number of 220-pound rocks up to waist-level. He holds the current record of 12 lifts in 15 minutes.

Many of Ibar's victims have been unknowns, but he has also beaten some prominent fighters. He has knocked out Spanish light-heavyweight champion Jose Luis Velasco and American Mike Bruce, who went on to beat Spanish heavyweight champion Benito Canal two weeks later.

Ibar feels he could have the Spanish title whenever he wants it, but he is after the European crown. He will receive $13,200 for his fight against Weiland, who has held the title since Dec. 6.

Most of Ibar's fans think that their hero's power — and the punch with which he will knock out Weiland — is in his right hand. In fact, past opponents say it is his left that destroys them with constant accurate jabbing.

Then comes the finishing right, which, according to ringside observers, often travels only six inches before slamming on target. In 24 fights, it has been the last punch thrown.

OUTDOOR REPORT

Are Penalties Big Enough?

By STEWART LANG

What price tag is being placed on destruction of our natural resources?

Often it appears that it is much too small.

Reports from Thunder Bay, Ont., state that the second-largest manufacturer of pulp and paper in Canada, Domtar Ltd., was fined $1,000 after pleading guilty to a charge of discharging wood and chemical wastes into Lake Superior.

Closer to home, MacMillan and Bloedel was recently fined $1,500 on the two counts of placing slash in a river and destroying salmon eggs within a river bed. The spawning area affected was in Twin Rivers which drains into Barkley Sound.

Another question arises: Are the fines sufficient to deter multi-million-dollar industrial organizations from placing short-term profits before environmental stability?

After all, those were pretty cheap prices to pay for untold damage to the lake as well as the loss of part of a generation of salmon.

And if the companies had managed to elude detection and prosecution there would have been no penalties.

★ ★ ★

The latest issue of the trade newsletter for the Pacific Trollers' Association has a few pointers for anybody who comes upon a company dredging gravel from a salmon rearing stream or creating any type of hazard to the eggs or fish.

The newsletter states: "Evidence and information must be accurate and immediate as was the case concerning Twin Rivers. Only in this way can convictions and rehabilitation by the guilty party be assured."

It points out that the best way to get accurate evidence is in the form of photographs and to "secure at least five witnesses who are willing to swear court affidavits."

Then the best idea is to contact the closest Federal fisheries officer with the idea that "tomorrow is too late if action is to be taken."

★ ★ ★

NIBBLES: Most Vancouver Island rivers are in good fishing condition for steelhead . . . best rivers during the past week have been Nanaimo, Cowichan and San Juan-Harris Creek . . . rest have been spotty but may be expected to improve this weekend after the cold spell that followed flood conditions . . . tickets for the Victoria-Saanich Inlet Anglers' Association and Chinook Club banquet and dance are going fast . . . date of the event is Feb. 7 . . . Chinook Club meeting will follow the festivities and prize-giving . . . tickets are $3.50 each and are available at Saanich Inlet boathouses, Gordon's Sporting Goods, and Royal Coachman, Ben Hill's, and from executive members of both clubs.

Pro Athletes Unite To Combat Owners

TORONTO (CP) — Players associations of professional baseball, basketball, football and hockey in North America hold joint meetings "at least four times a year," Alan Eagleson told an Empire Club dinner meeting Thursday.

He said they will jointly fight owners' efforts to obtain exemption from anti-trust laws.

Eagleson, executive director of the National Hockey League Players' Association, said "we are able to join forces in many areas."

He said the players' groups in the four major professional sports last year established a lobby in Washington, D.C.

"We jointly retained a Washington spokesman," he said. "He keeps us in touch with U.S. senators and congressmen."

PRO BASKETBALL

NATIONAL ASSOCIATION

Detroit 106, New York 127.
Atlanta 102, Phoenix 111.
San Francisco 101, Seattle 105.

AMERICAN ASSOCIATION

Pittsburgh 102, Kentucky 122.
Los Angeles 123, Indiana 127.

Team Contest Starts Annual Tenpin Chase

Team competition this weekend will lead off the 30th annual Victoria Tenpin Association men's championships at Mayfair Lanes.

Eight of the 62 teams entered will bowl Saturday starting at 7 p.m. with the others hitting the lanes Sunday for shifts at 10:30 a.m., and 1 and 3:30 p.m.

Singles and doubles events are scheduled for the following weekend.

SATURDAY

7 p.m. — Sunbeam Bread, Capital City Drywall, O.K. Trucking, Century Inn, Rotary Pie, Speedway Motors, Pepsi Cola, Bowlers Pro Shop No. 2.

SUNDAY

10:30 a.m. — Bowlers Pro Shop No. 1, Mayfair Coffee Shop, Oak Bay Pharmacy, Kents Limited, Karin's Delicatessen, Colonist Leads, Long Gone, Canadian Linen, Al's Gang, Classic Floors, Drifters, Murphy's Knee Knockers.

1 p.m. — Des McGimpsey Heating, Red Lion Motor Inn, A.C.T., Esquimalt Billiards, Victoria Press, D and D Tire, B.C. Government, Labatts, Friday Nite Misfits, Bill's Spot, Goodwill Bottling, Bedrock Shoes, Smith-Anderson Sheet Metal, Victoria Cabinet Makers, Duncan Bowling Centre, R. Masters, Low Cost Foods, Allied Printers, Dockyard Recreation No. 1, Harknett Fuel (Seniors), Satellite Fish, Watson's Men's Wear, Harknett Fuel (Majors), Coffee House, Bata Shoes, Continental Cabinets.

3:30 — Maplewood Farms, Diners, Poodle Dog Cafe, Glenwood Meats, Fssst's, Fairfield Barbers, Seagulls, The Gang, Roy's Trophy Shop, Peter Pollen Ford, Canadian Stevedoring, Sooke Rainbow Lanes, B.C. Hydro, Victoria Auto Wreckers, The Dummys, Bullfrog Shell.

Bennett Obtains Mr. Consistency

VANCUVER (CP) — Russell J. Bennett, son of Premier W. A. C. Bennett, has purchased Mr. Consistency, one of California's greatest horses.

The horse, which cost $22,000, will stand at stud at his owner's Flying Horse Ranch near Kelowna.

Mr. Consistency, a $460,000 winner in California stake races, won the $100,000 Santa Anita Handicap twice.

SANDY KOUFAX
. . . clear-cut winner

Koufax Selected Athlete of Decade

NEW YORK (AP)—Sandy Koufax, who pitched with pain and precision during a career in which he fashioned a record four no-hitters, was named Baseball Athlete of the Decade Thursday in a special poll taken by The Associated Press.

The Dodger left-hander, winner of the Cy Young Award as the best pitcher in the majors three times before he retired following the 1966 season, was the clear winner over three slugging stars—Mickey Mantle, Millie Mays and Hank Aaron.

Koufax received 225½ votes from the sports writers and Broadcasters participating in the poll. Mantle, the New York Yankees' outfielder who also retired during the decade, was second with 154½. Mays finished third with 106½ and Aaron was fourth with 51½.

Despite the fact he retired when he was still in his prime at the age of 30, Koufax distinguished himself with the following achievements:

FOUR NO-HITTERS

—Pitched four no-hitters, including a perfect game, at a one-a-year pace from 1962 through 1965, a feat unmatched in baseball history.

—Struck out a major league record 382 batters in 1965.

—Won 27 games in 1966, a modern National League record for a left-hander.

—Led the National League in earned-run average a record five consecutive seasons from 1962 through 1966.

—Won the Cy Young Award in 1963, 1965 and 1966 and won the Most Valuable Player Award in addition in 1963.

—Averaged more than one strikeout for each inning pitched, a feat never approached by any other pitcher.

Mays and Aaron, still active with San Francisco Giants and Atlanta Braves respectively, rank second and third on the all-time home run list behind Babe Ruth's 714. Mays has 600, Aaron 556. Mantle finished his career with New York Yankees with 536.

Rounding out the top 10 vote-getters were Detroit pitcher Denny McLain, New York Yankee outfielder Roger Maris, Baltimore outfielder Frank Robinson, Chicago Cubs' first baseman Ernie Banks, Pittsburgh outfielder Roberto Clemente and St. Louis pitcher Bob Gibson.

COBLE'S FISHERMAN'S CALENDAR

Time for Each Day, "Tells When Fish Bite Best"

FOR THE WEEK FEBRUARY 1 THRU 8

SUN	MON	TUE	WED	THU	FRI	SAT	SUN
1	2	3	4	5	6	7	8
5:32 a.m.	6:34 a.m.	7:38 a.m.	8:43 a.m.	9:45 a.m.	10:43 a.m.	11:37 a.m.	12:27 p.m.

Time Is Pacific Standard Time — Copyright 1969

Blacker the Fish — Better the Day for Fishing

Scoring Spotlight On Art 'n' Andy

Art Jones of Portland Buckaroos and Andy Bathgate of Vancouver Canucks are currently tied for the scoring lead in the Western Hockey League with 72 points each.

However, Jones holds the inside track as he aims for a third-consecutive championship because Portland has four more games remaining than Vancouver.

Jones, who had 38 goals and 76 assists in 74 games last season, is currently third in goals with 26. Paul Andrea of Vancouver and Len Ronson of San Diego Gulls lead with 29.

Bathgate leads in assists with 47, one more than Jones, and is just one point away from his 1968 total of 73 points, which placed him 11th.

	PIM	G	A	Pts
Jones, Portland	12	26	46	72
Bathgate, Vancouver	38	25	47	72
Johnson, Portland	16	23	38	61
Courcy, Seattle	10	25	33	58
Stratton, Seattle	20	17	41	58
Saunders, Portland	6	23	34	57
Andrea, Vancouver	13	29	26	55
Hall, Vancouver	26	14	41	55
Ronson, San Diego	20	29	20	49
Martin, Denver	4	22	27	49
Hebenton, Portland	7	22	26	48
Lunde, Vancouver	2	24	21	45
C. Schmautz, Portland	17	25	19	44
Hynes, San Diego	4	16	28	44
Hannigan, Vancouver	23	16	28	44
Goyer, Vancouver	8	17	26	43
Marcetta, Phoenix	10	24	18	42
Lund, Phoenix	28	16	25	41
B. Schmautz, Seattle	47	22	18	40
Michie, Seattle	15	21	19	40
Taylor, Vancouver	38	20	20	40
MacMillan, San Diego	21	10	29	39
Hughes, Phoenix	32	16	22	38
Meehan, Seattle	21	16	22	38
Hinse, Phoenix	27	16	20	36
McVie, Seattle	43	14	22	36
Topoli, Denver	14	11	25	36
Van Impe, Portland	20	10	26	36
McDonald, Denver	17	19	16	35
Charlebois, Phoenix	2	9	25	34
Fielder, Salt Lake City	4	5	29	34
Mavety, Denver	56	4	29	33
Harper, Denver	35	17	14	31
Campbell, Portland	39	13	18	31

Sixth Straight For Oak Bay

Oak Bay tripped St. Ann's Academy 40-23 in Inter-High School Girls' Basketball League play Thursday to regain a share of first place with idle Claremont.

The current standings set the stage for a Monday meeting of the two undefeated teams — each with six straight wins.

	P	W	L	F	A	Pts
Claremont	6	6	0	321	137	12
Oak Bay	6	6	0	246	126	12
Esquimalt	6	4	2	182	187	8
Mt. Douglas	7	4	3	216	196	8
Victoria	6	3	3	220	191	6
Reynolds	6	2	4	131	164	4
Mount View	7	2	5	155	239	4
St. Ann's	6	1	5	142	190	2
Belmont	6	0	6	87	270	0

Next games: Monday—Oak Bay at Claremont; Esquimalt at St. Ann's; Belmont at Reynolds; Victoria at Mt. Douglas.

OAK BAY (40)—Carla Van Schaik 4, L. Horton, Anita Strass, Joan Van Schaik 18, N. Taylor 2, E. Grennon 6, Su Mollet 3, Stina Thor, Jan Newman, Karen Heagle 2, Lee Jones 5.

ST. ANN'S (23) — Betty Magee, Jen Terpen, Rita Clarkson 5, Willy DeGroot, Theresa DeGroot 2, Connie Spittles 4, Karen Thorn, Elaine Wilson, Marg Bruch, Gertie Eich, Maureen Mac 4, Jenny Williams 8.

New Zealand Issues Cardigan Bay Stamp

WELLINGTON (Reuters) — A postage stamp has gone on sale Wednesday commemorating New Zealand-bred pacer Cardigan Bay's feat of becoming the first standard-bred horse to win $1,000,000.

Win up to $1,000

WITH

GREENBACKS EXPORT CIGARETTE TOBACCO

IN

EXPORT

CIGARETTE TOBACCO

To win you must qualify under rules appearing on certificate.

BOWLER OF WEEK

Entering winners' circle for first time in Bowler-of-the-Week competition is Bob Bird who topped men's fivepin division in 14th week of 26-week long contest sponsored by The Daily Times. Bob took time out from basketball executive duties to roll fine 288-336-300—951 series in ANAF League at Gibson's Bowladrome which earned him weekly honors and berth in season-ending rolloff in May.

HITTING HERO ADMITS METS ARE GENEROUS

NEW YORK (AP) — Cleon Jones, all-star left fielder who hit a club record .340 last season, has signed his 1970 contract with the world champion New York Mets.

General manager Bob Scheffing said Jones received an "obviously very big and justifiable increase."

"The Mets couldn't be more generous," said the 27-year-old Jones who also led the club in hits, doubles, walks and steals in 1969, his fourth full season in the National League.

It was estimated the contract is for $53,000.

Phillips Back In Title Chase

TORONTO (CP) — Alf Phillips Sr. of Toronto swept into the Canadian seniors curling championships Thursday, trouncing Kitchener's Carl Asmussen 10-2 in a sudden-death playoff for the 1970 Ontario seniors title.

Phillips, who defeated the Gord Moore rink of Victoria last spring, now has a chance to become the first man to win the Canadian seniors championship two years in a row.

The national finals are set for Feb. 23-27 at Kamloops.

Hoop Leaders Drub Trailers

Trends continued Thursday night in the Victoria Senior Men's Basketball League as the top two teams stepped higher on the ladder at the expense of the two trailing squads.

Independents retained their four-point lead by tossing a century tally at Century Inn, crushing the winless Innkeepers 100-51. In the other game at Central Junior High School, second-place Hotel Douglas kept pace by tripping Farmer Construction 89-77.

Holding a slim, 10-8 lead after the opening few minutes, Independents suddenly turned the tussle into a rout with a string of eight successive field baskets.

John Lauvaas and Bill Carlson combined to collect more points than the entire Century crew as they contributed 28 and 26 points to the Independent total.

FOULS FOIL FARMERS

Independents led 47-22 at the intermission.

Foul troubles helped stop Farmers in the last half after a 38-38 score at half-time. Farmers spurted ahead 50-44 early in the third quarter only to have Bill Spotswood, Wayne Farmer and Rick Humber foul out.

Rod Fields, Bob Burrows and Ken Gregory led the late rally by the Hotelmen. Fields canned all 11 of his points, Burrows 13 of his pacesetting 22 and Gregory all of his 12 after the intermission.

	P	W	L	F	A	Pts
Independents	18	15	3	1511	1106	30
Hotel Douglas	18	13	5	1277	1157	26
Farmer Const.	18	8	10	1192	1330	16
Century Inn	18	0	18	1070	1467	0

Next games: Thursday at Central Junior High—Independents vs Farmer Construction at 7 p.m.; Hotel Douglas vs. Century Inn at 8:30.

INDEPENDENTS (100) — Jack Lusk 12, Brian Craig 14, Bill Carlson 26, John Lauvaas 28, Jack Newnham 3, Barry Turner, Dave Wirtanen 2, Barry Moen 15.

CENTURY INN (51) — Bruce Butler 6, Martin Battle 2, Tom Collett, Al Yuen 2, Robin Allen 6, Eric Walker 2, Chris Anstey 2, Jim Hale 1, Dave Price 6, Wayne Allen 11, Ed Steele 13.

HOTEL DOUGLAS (89) — Dave Mulcahy 11, George Brice 2, Dave Wallace 6, Rod Fields 11, Ed Kowalyk 2, Bob Burrows 22, John Devlin 7, Darrell Lorimer 11, Terry Shenton 5, Mike Chornoby , Ken Gregory 12.

FARMER CONSTRUCTION (71) — Garry Woodburn 15, Rick Humber 11, Terry Wiley, Wayne Farmer, Bill Spotswood 15, Jim Cunningham 20, Don Horwood 10.

Leeds Draws Mansfield XI

LONDON — Favored Leeds United drew another easy opponent for the fifth round of the English Football Association Cup.

Leeds, which blanked non-league Sutton, 6-0, in the fourth round, meets Mansfield Town of the third division when the next round is played Feb. 7.

Other draws:

Queen's Park Rangers vs. Derby County.
Watford vs. Gillingham.
Carlisle United or Aldershot vs. Middlesbrough.
Swindon Town vs. Scunthorpe United.
Tottenham Hotspur or Crystal Palace vs. Chelsea or Burnley.
Liverpool vs. Southampton or Leicester City.
Tranmere Rovers or Northampton Town vs. Manchester United.

The Workshop

Specialists In Work Clothing

639 Johnson Street Phone 384-0761

best sellers

IN MEN'S SHOE FASHIONS

This Season's Smartest Shoe!

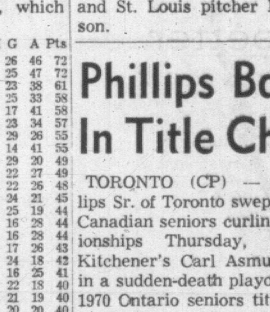

The smart new "boot" is just one of the many wanted styles you'll find in our large selection. Choose from all leathers and colors, to fit in with your activities. Gore or zipper styles. Sizes 6 to 11.

Prices from 14.95 to 23.95

Open Friday 'til 9 p.m.

Modern Shoe Co.

"Serving Victoria Men with Quality for Over 50 Years"

1321 DOUGLAS STREET Phone 383-1821

Between Yates and Johnson Streets

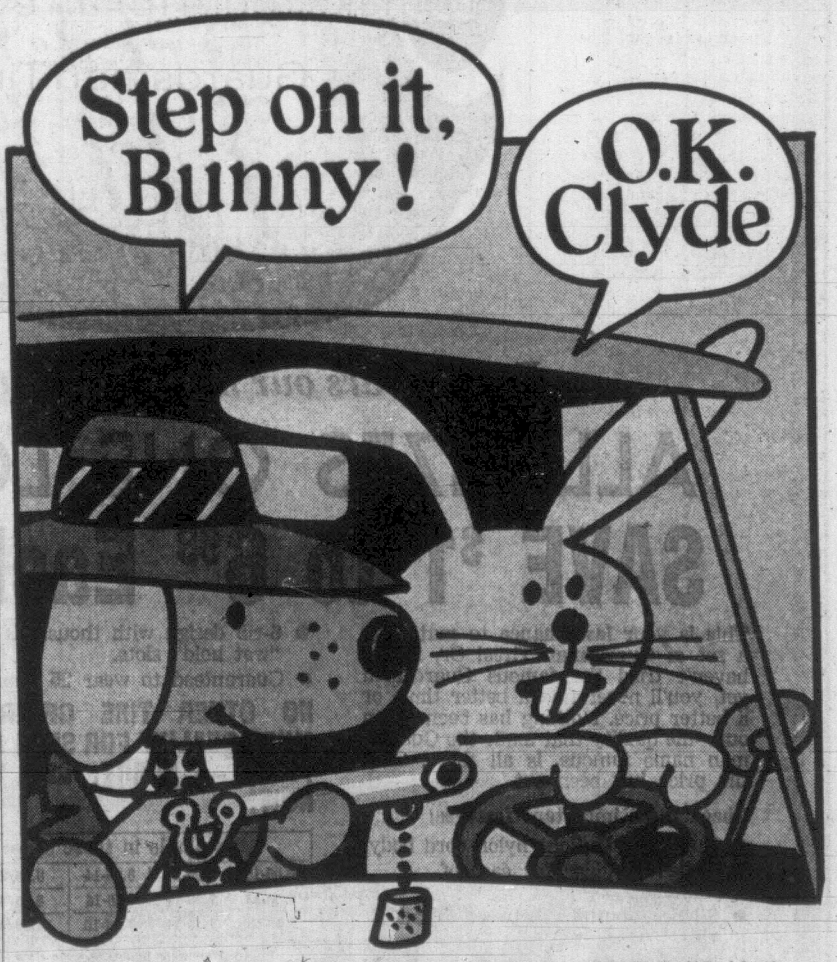

Rocketing across the East Side of the Old Style label is the hottest Hupmobile in town. That's them. The original Bunny and Clyde. And they've got trouble, see? 'Cause there's a shot-gun-totin' sheriff in that stagecoach. And if he doesn't nail them, the Mad Bomber in the biplane will. Unless Crazy Horse and the Seven Nations get there first.

It's a razzamatazz old world on our label. Happily though, things are much quieter inside the bottle. There you'll find beer brewed the slow, natural way . . . for honest flavour's sake. No one can steal that!

Old Style BEER

Slow brewed and naturally aged

This advertisement is not published or displayed by the Liquor Control Board or by the Government of British Columbia.

Esquimalt Minor Puck Clubs Have Their 'Night' Saturday

Girls will play against boys in one of the 17 games scheduled at Esquimalt Sports Centre Saturday in the annual "minor hockey night" program of the Esquimalt Minor Hockey Association.

Action is scheduled to start at 4:05 p.m. and a clash between the peewee pup reps and a combined girls' team is slated for 8, following official opening ceremonies.

Saturday's schedule:

4:05 p.m. — (Peewee) Evening Optimists vs. Yukon.

4:25 — (Peewee) Tillicum Club vs. Langford Merchants.

4:45 — (Peewee) Colwood Merchants vs. IOOF.

5:05 — (Peewee Pups "B") Ideal Transport vs. Yarrows.

5:25 — (Peewee Pups "B") Blakes Plumbing vs. Naden Chiefs.

6:00 —(Peewee Pups "A") Knights of Columbus vs. Tudor House.

6:20 — (Peewee Pups "A") Esquimalt Kings vs. Tyee Shell.

6:40 — (Peewee) Legion 127 vs. Esquimalt Plaza Drugs.

7:00 — (Peewee Pups "C") Picadilly vs. Tudor House.

7:15 — (Peewee Pups "C") Stockers vs. Naden POs.

7:30 — Intermission, presentation of guests.

8:00 — Peewee Pup Reps vs. Girls Hockey Club.

8:20 — (Bantam) Pilots vs. Trafalgar.

8:40 — (Bantam) CFB vs. Grilse.

9:00 — (Bantam) QOR's vs. Lions.

9:20 — Bantam Reps vs. Peewee Reps.

9:55 — (Midget) NuWay Cleaners vs. Royal Arcanum.

10:20—(Midget) Teamsters vs. Shawnigan Indians.

John Lindsay Seeks Off-Track Betting

NEW YORK (Reuters) — Mayor John Lindsay says he will ask the state legislature to legalize off-track betting in hopes of raising $200,000,000 for impoverished New York City. Under the mayor's plan, pari-mutuel betting would be run by a city agency.

SPORTS MENU

TONIGHT

HOCKEY

8 and 9:15 a.m.—Vancouver Island League, Stockers vs Queen's Own Rifles. Butler Brothers vs. Chemainus Blues (exhibition), Esquimalt Sports Centre.

BASKETBALL

6 p.m.—Western Canada Intercollegiate Athletic Association, women's league, Uvic Vikettes vs. University of Saskatchewan (Saskatoon) Huskiettes, Uvic gymnasium.

8 p.m.—Western Canada Intercollegiate Athletic Association, men's league, Uvic Vikings vs. University of Saskatchewan (Saskatoon) Huskies, Uvic gymnasium.

SATURDAY

HOCKEY

8:30 p.m.—B.C. Junior League, Victoria Cougars vs. Kelowna Buckaroos, Memorial Arena.

5:30 p.m.—Vancouver Island Midget League, Comox vs. Victoria, Memorial Arena; Powell River at Racquet Club.

4:05 p.m.—Minor Hockey Night, Esquimalt Sports Centre.

BASKETBALL

6 p.m. — Western Canada Intercollegiate Athletic Association, women's league, Uvic Vikettes vs. University of Saskatchewan (Saskatoon) Huskiettes, Uvic gymnasium.

8 p.m. — Western Canada Intercollegiate Athletic Association, men's league, Uvic Vikings vs. University of Saskatchewan (Regina) Cougars, Uvic gymnasium.

RUGBY

2 p.m.—Victoria Union, first division, Oak Bay Wanderers vs. Uvic Norsemen, Uvic.

1 and 2:30 p.m.—Victoria Union, exhibitions, JBAA vs. Vancouver Pocomos (second division), JBAA vs. Pocomos (first division), Macdonald Park.

SOCCER

2 p.m.—Pacific Coast League, Victoria O'Keefes vs. Croatia, Royal Athletic Park.

2:15 p.m. — District League, second division, Uvic Norsemen vs. Tillicums, Uvic; Victoria West vs. Duncan, Lower Beacon Hill Park.

2:15 p.m.—District League, third division, Lake Hill vs. Oak Bay, Upper Beacon Hill Park.

Grand National Winner Retired

LONDON (Reuters) — Highland Wedding, winner of the 1969 Grand National Steeplechase, has run his last race.

Trainer Toby Balding says the 13-year-old gelding, jointly owned by Canadian businessman Charles Burns and American sportsman Thomas Hall McKoy, is being retired because of a leg injury.

'Here's Proof' Sale now in full swing! Shop Friday 'til 9 p.m.

SIMPSONS-SEARS

HILLSIDE

END-OF-LINE SALE

GUARDSMAN RS110

this proven performer is being discontinued to make room for an even better Guardsman Tire

For 3 years our most popular tire . . . Now

ALL SIZES ONE LOW PRICE

SAVE $1 to 6.98 Each

This is your **last chance** to match up a set of Guardsman Tires! Or, if you haven't tried the famous Guardsman yet, you'll never find a better time, or a better price. Nothing has been taken out—the quality that made the Guardsman name famous, is all there. Only the price has been cut.

Check these important features:

- Full 4-ply DuPont nylon cord body.
- Rolled shoulder for ease of handling.
- Silencer buttons between tread ribs.
- 6-rib design with thousands of tiny "wet hold" slots.
- Guaranteed to wear 25 months.

NO OTHER TIRE OFFERS SO MUCH QUALITY FOR SUCH A LOW PRICE — HURRY, GET YOURS NOW!

Available in these sizes:			
6.00-13	6.95-14	8.25-14	8.25/8.15-15
6.50-13	7.35-14	8.55-14	8.55/8.45-15
7.00-13	7.75-14	7.75-15	8.20/8.00-15

Whitewalls limited in some sizes

BLACKWALLS ALL SIZES

17.99 Each

Last Summer's prices for Blackwalls were 18.99 to 24.88. Whitewalls, all sizes, were 21.99 to 31.98

SAVE! 3 Days Only

4-Ply Nylon Allstate Crusaders

- Make no mistake — these are FULL 4-ply nylon tires.
- Guaranteed to wear for 12 months
- If it's economy you want, this is the BEST low priced tire in town.

Reg. 15.95—Sale Price

12.99 each

Without Trade

Whitewalls, $2 extra

Sizes 7.75-14 and 7.75-15 ONLY

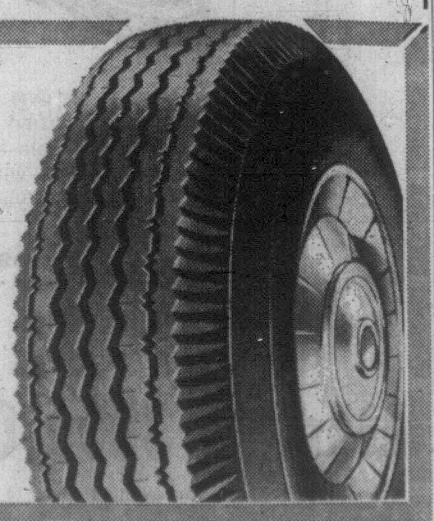

Simpsons-Sears: Tires 2nd Floor and Automotive Centre (95-95A) Phone Enquiries: 388-8111

Simpsons-Sears: Hillside, 3190 Shelbourne Street. Lots of Free Parking While You Shop Simpsons-Sears (1-47)

CLASSIFIED ADS

MAKE WISHES COME TRUE

It's happening every day because the Victoria Daily Newspapers' Classified Ads help you find the things you've been looking for. Classified Ads can mean the difference between buying just any house or finding the home of your dreams . . . the difference between a dull, routine job or finding an exciting and challenging one.

Since the Classified Section is a market place for goods and services, it offers a wide selection from which to choose.

The Classified Section can't guarantee that your every wish will come true . . . but pick it up and give it a chance . . . it might be the next best thing to winning the break on a wishbone.

THERE ARE 71,000 VICTORIA NEWSPAPERS IN CIRCULATION DAILY! Of this total, over 61,000 copies are purchased each day by subscribers in the Metropolitan Area (DBS).

Phone Your Ad Into The

CLASSIFIED DEPARTMENT TODAY!

386-2121

Your

VICTORIA DAILY NEWSPAPERS' CLASSIFIED ADS

Mean better living

Eddy's Grid Career Lasted 26 Years

OTTAWA — Funeral services were to be held here today for E. K. "Eddy" Emerson, who set a remarkable Canadian football record for durability during his playing career with Ottawa Rough Riders.

Member of the Canadian Football Hall-of-Fame and an Ottawa businessman, Emerson died suddenly at his home this week at the age of 78.

Born in Georgia, he played a record 26 seasons with the Rough Riders before retiring in 1937. He served as president of the Ottawa club in 1930-31 and again from 1947 to 1951.

Emerson had remained a director of the club until its sale a year ago to David Loeb. He first played for the Riders in 1909, performing with the team in Grey Cup victories in 1925 and 1926 as flying wing—or flanker—and linebacker.

Emerson served as president of the Big Four Football Conference, the forerunner of the Eastern Conference of the Canadian Football League, in 1948-49. He never received a cent in salary in his lengthy playing career.

He was good enough at hockey to get a professional offer from Toronto but stuck with football. He also won more than 30 trophies in auto racing.

HOCKEY TRAIL

EASTERN LEAGUE
Jacksonville 5, Nashville 9.

MANITOBA SENIOR
Warroad 13, Selkirk 5.

QUEBEC JUNIOR
Sorel 6, Quebec City 11.
Rosemount 2, Cornwall 4.
St. Jerome 2, Shawinigan 6.

ONTARIO JUNIOR
Niagara Falls 2, Hamilton 6.
London 3, Peterborough 2.

WESTERN ONTARIO JUNIOR
Brantford 3, Guelph 9.

NORTHERN ONTARIO JUNIOR
Espanola 3, North Bay 10.

EAST INTERCOLLEGIATE
Waterloo 9, Western 3.

Now It's Clay's Turn...

LONDON (Reuters) — Cassius Clay, alias Mohammed Ali, has "regained" the world heavyweight championship in a revised version of his controversial computerized fight with Rocky Marciano.

The BBC showed the new ending this week after hundreds of complaints from boxing fans angered by last week's original version, which showed Marciano winning by a 13th-round knockout. In the BBC version, Marciano was shown with arms upraised in protest after the referee had stopped the fight, apparently because of a cut eye.

But even the computer seemed to have its doubts about the new verdict. No round was mentioned and no explanation was given.

The script of the fight was dictated by a computer fed on information from the two former heavyweight champions' careers.

The 45-year-old Marciano died in a plane crash two weeks after the film was completed.

SHOP TONIGHT 'til 9 --- SATURDAY 9:30 a.m. to 5:30 p.m.

Simpsons-Sears Here's Proof Sale now in full swing.
Simpsons-Sears Hillside for the Special Savings.

HERE'S PROOF-

YOU SAVE AT SIMPSONS-SEARS

FINAL DAY TO SAVE SATURDAY

Nude Heel Nylons in Fashion Tones

Sale Price 5 prs. for **1.97**

First quality 15 denier nylons, fashioned in long wearing mesh knit. Flattering shades of beige and spice in sizes 9 to 11. Shop in person or Teleshop —don't miss this opportunity to stock up!

Simpsons-Sears: Hosiery (75). Teleshop 386-3161.

½ PRICE SAVINGS! Mary Maxim Wool

Reg. .65 Sale Price, oz. **32c**

Wool yarn for all-purpose knitting, 3 ply for easy handling. Fully washable, machine dries. A wide colour selection including light and darker shades.

Personal Shopping Only, Please
Personal Shopping: Notions (25)

PERMA-PRESS DRESS SHIRTS WHITE, COLOURS

Reg. 5.00 Sale Price

3 for 8.97

SAVE $6

Crisp polyester-cotton blend never requires ironing! Styled with medium spread or button down collars, dual cuffs. Broken sizes 14½ to 16½ in checks and stripes or snowy white. Less than $3 per shirt!

Simpsons-Sears: Men's Furnishings (33)
Teleshop 386-3161

FINAL CLEARANCE! Girls' Teen Dresses

Reg. 9.98 to 16.98
Sale Price

4.99 to 8.49 Ea.

½ Price Savings! Final clearing of dresses in sizes 7-14 Girls, and 4-14x Teens. Buy several and save!

Personal Shopping Only, Please
Personal Shopping: Girls' Teen Wear (77)

SAVE $15 - $20! Men's All Weather Coats

Reg. 35.00 to 39.98 Sale Price, Ea. **19.97**

Fortrel/cotton blend with Perma Prest finish, fully washable so cleaning bills are nil. With Bal. collar, fly front in broken colour range of beige, navy, brown/olive. Sizes 36 to 44.

Personal Shopping
Personal Shopping: Men's Dress Wear (45)

½ Price! PUZZLES

Reg. 49c to 1.19
Sale Price
24c to 59c Ea.

Buy two puzzles for the price of one. Many scenes, many sizes included.

Simpsons-Sears: Toys (49)
Teleshop: 386-3161

Children's Coveralls

Sale Price
2.67 Ea.

To fit boys' and girls' sizes Small (2-3), Med. (4-5) and Large (6-6x). Fully waterproof, roomy cut. Navy or red.

Simpsons-Sears: Children's Wear (29). Teleshop: 386-3161.

Harmony House Bath Towels

5.99 to 6.99 Value
Sale Price
2.97

Stock up on these lovely Bath Towels in beautifully woven jacquards. Slight imperfections should not affect wear.

Simpsons-Sears: Staples (96).
Teleshop: 386-3161.

Pantie Girdles

Reg. 2.97
Sale Price
1.97 Ea.

Firm holding Lycra with front controlling panels. Broken sizes S.M.L.XL. Enjoy the saving Saturday!

Simpsons-Sears: Intimate Apparel (18).
Teleshop: 386-3161.

Women's Nylon Slims

Reg. 10.98
Sale Price
7.99 Pr.

Machine washable twill weave nylon styled with straight leg and elastic waist. In navy, lime, green, blue, pink and brown. 10-18.
Personal Shopping Only

Personal Shopping: Sportswear (7)

Covered Pillows

Sale Price
2.97 Ea.

Non-allergenic Fortrel pillows with cotton covers. Fully washable, striped ticking pattern. Size 17x25. Come in or Teleshop.

Simpsons-Sears: Staples (96).
Teleshop: 386-3161.

Women's Sleepers

Reg. 7.00
Sale Price
5.97 Pr.

Just like a little girl's! Cosy stretch terry sleepers have zip front, dome seat and lace trimming. In pink or pale blue. Sizes small, medium, large.

Personal Shopping:
Lingerie (38)

Designer Flannel

Reg. 3.29
Sale Price
1.79 Yd.

Hand washable acetate/viscose, 54" wide. Clearance of patterns and colours is the reason for the special price. Ideal for dresses, jumpers, skirts.

Personal Shopping:
Fashion Fabrics (36)

Coldspot Automatic Defrost Refrigerator

Reg. 279.98. Sale Price **253.88**

12.3 cu. ft. capacity, features 108 pound freezer section, full-width porcelain crisper, built-in egg storage, butter compartment, automatic refrigerator defrost, freezer needs only about 3 annual defrostings. 1 Year Free Service, 5 Years System Warranty.

Simpsons-Sears: Refrigerators (46).
Phone Enquiries: 388-9111.

Tri-Way Plastic Tub Enclosure

Reg. 62.95. Sale Price, Ea. **49.87**

Decorator enclosure provides a handsome, practical accessory for any bathroom. Strong, sculptured architectural plastic in clear see-through colour harmonizes with any decor. Save 13.08 Saturday!

Simpsons-Sears: Plumbing and Heating (42).
Phone Enquiries: 388-9111.

4-Drawer Letter Size Cabinet

Reg. 49.98. Sale Price, Ea. **39.97**

Letter size filing cabinet measures 52¼" high, 18" deep. Four easy gliding nylon rollers in each drawer with glide rods and follower blocks. Handy for small office or home—and sale priced at Simpsons-Sears Saturday!

Simpsons-Sears: Stationery (3). Teleshop: 386-3161.

Boys' Thermal Underwear-SAVE!

Reg. 1.49. Sale Price, Ea. **97c**

Drawers and undershirts in triple needle thermal cotton. Tops have short sleeves, crew neck, drawers have double seat. In white only, sizes medium and large. Stock up now at savings. Dial Teleshop to order or come in person!

Simpsons-Sears: Boys' Wear (40). Teleshop: 386-3161.

SAVE 25%! Centre Focus Binoculars

Reg. 31.98. Sale Price, Ea. **23.97**

7x50 centre focus binoculars gives field of 376 ft. at 1,000 yards. Fully coated lenses, right eye adjusts. Sale price includes carrying case and strap. Great value right now!

Simpsons-Sears: Jewellery (4). Teleshop: 386-3161.

fashion clearance

SALE STARTS SHARP at 9:30 a.m. SATURDAY! PERSONAL SHOPPING ONLY, PLEASE!

¼ to ⅓ Off DRESSES FROM REGULAR STOCK

Group I Sale Price Ea. **12.99** Group II Sale Price Ea. **14.99** Group III Sale Price Ea. **19.99**

Daytime, afternoon and evening styles—all are included in this season-end clearance. Many double knits, bonded fabrics, crepes and wools in sizes 7-15 Junior, 12-18 Misses, and 14½-22½ Special Sizes. Be in the door early for top selection and savings. Regular prices from 17.00 to $35. You save at least 25% on every dress!

Personal Shopping Only: Women's Dresses (31)

½ PRICE COSY DUSTERS— ALL SALE PRICED!

Reg. $14 to $25 Sale Price **6.99 to 9.99 Ea.**

Add to your at-home wardrobe at great savings Saturday. Favourite short styles in brushed nylon, quilting and terrycloth. Pastel and sunshiny brights in broken sizes small, medium and large. Early shopping is a must! Be first in the door and save, save, save!

Personal Shopping: Lingerie (38)

Simpsons-Sears: Hillside; 3190 Shelbourne Street. Lots of Free Parking When You Shop Simpsons-Sears (1-48)

SEEKING AID through self-help is Mrs. Elsie Arnee, who hopes to find an outlet for paintings like this one that she has created in the past six years as an artist.

CANCER VICTIM IN SEARCH OF PRIDE

Must She Also Lose Her Dignity?

By PAT DUFOUR

A 61-year-old woman knows she is fated to lose her eyesight through cancer.

She's accepted the cold hard fact. She cannot, though, face a future devoid of dignity.

Mrs. Elsie Arnee, who lives on the third floor of a run-down apartment building on Fisgard, has no illusons about the cancer tumors behind both her eyes.

"When they examined me the last time they told me they could take out both my eyes and try to arrest the growth. They decided not to — they said it was too late."

Mrs. Arnee accepted the verdict.

•

What she can't accept is a pride-less existence on a $90 monthly welfare cheque.

Out of that, she pays $52 a month for her apartment, $12 for utilities and the remaining $26 must keep her in food and other necessities.

"I'm fortunate not to have to get drugs. I've been on them quite a while but the doctor has taken me off because of the side-effects. I've become used to the pain which wracks my head for as much as three days at a time. What I can't get used to is being a charity case."

She hopes to do something about that situation.

Mrs. Arnee began painting six years ago and as long as her eyes last she hopes to continue.

She'd like to earn back her independence by selling them. There are difficulties.

"I've done the rounds of the private galleries and they all tell me the same story. They're overstocked with paintings and prints imported from Europe."

•

She'd also like to get a job but her doctors won't allow it.

"I worked for five days this summer in the Goodwill warehouse. By the third day everything was going around except the belt I was working on. The doctor said I had to stop."

Mrs. Arnee is not a woman to give up easily.

"This cancer may not kill me for a long time. I may as well be doing something worthwhile while I'm waiting."

Given an opportunity to show her paintings she's confident she'll be able to make the first steps back toward a full life.

If she sold some, her next step would be to "rent a little house where I could run a gift shop."

She had such a shop for 1½ years at the Junction, corner of Pandora, Fort and Oak Bay.

"Then they painted yellow curbs all along the side so that none of the cars could stop. That was the end of my business."

•

She has other ideas.

"I wanted to buy a tent and go up-Island and paint. I'm sure that I could sell my paintings to tourists in the summer months."

Friends persuaded her that this was hazardous "but I haven't completely given up the idea."

The building Mrs. Arnee lives in was sold this week. She and the other tenants fear that the rents will be raised.

This worries Mrs. Arnee but doesn't defeat her.

"All I need is someone to help me get started. It won't be easy but it will be worth it."

Powerful, Moving Performance by Poet

By STEVE HUME

A good poetry reading is like a passion play—the player subordinate.

Born in experience and nurtured in myth, the poems take on an organic quality, embed themselves like seeds in the consciousness of the listener.

The people jamming the brownstone room during Wednesday's lunch-hour at the University of Victoria were intent as no class has been in weeks.

The thin fluting of a reed pipe echoed vaguely from somewhere else in the labyrinthine social science building, and the audience hung on William Stafford's every word.

Students, faculty, long-hairs, straights—they were all there to get something from one of North America's leading contemporary poets.

GAIN INSIGHT

Some were there to experience his verse on the poet's terms, some hoped to gain insight into the poetic process, some were there to watch the performance of a National Book Prize winner.

Those who went looking for a flamboyant and theatrical performance went away disappointed.

Unlike Simon Fraser poet Stanley Cooperman, who read at Uvic a week ago, Stafford gave a humble and subdued reading.

He limited himself strictly to a 50-minute session, did not indulge in poetic posturing, and kept his commentary laconic and to the point.

It was a powerful and moving performance, and it was in character with what Stafford told the audience about himself and his poetry.

He told them he was trying in his poems "to rise to the level of the ordinary," that ornate language and elaborate stylistic devices detract from the content, that simplicity is the ideal.

"Some believe that with poetry you should start at the level of ordinary language then rise to a peak of sophistication. I believe you should start somewhere below the ordinary then develop to the level of everyday speech."

After the reading, in an interview interspersed with conversation about family and ferry schedules, he elaborated further:

"Too many people feel writing is using some kind of skill you have to learn. We all have this skill. Every one of us."

"The ability to change in attitude is more important (to the creative process) than any accumulation of knowledge. You have to forgive yourself what you say so that you can go on to say something else."

He said the school systems of North America are a destructive influence for young people trying to write.

"The schools are geared to teaching the skill of how to write," he said, "and that is a distraction from the act of writing."

"It instills an attitude that makes people feel that what they think is not worthy. What people think is the only thing that is worthy."

Stafford, 56, who was born in 1914 in Hutchinson, Kansas, is known as an anti-war poet who speaks out strongly against the Vietnam conflict from his home in Portland, Oregon where he teaches at Lewis and Clark University.

During the lunch-hour session he read one of the anti-war poems that embody his Quaker philosophy and have made him prominent in the anti-war movement in the United States.

It was a sparce, lean verse about a peace march in Portland, and it was starkly evocative. There was an absence of the hysteria that characterizes much of the current anti-war poetry.

"We are surrounded by the myths of history," he commented, "but as a poet I feel there could be better myths."

"There is more out there than has ever been written."

ANTI ALL WAR

Later, relaxing in a faculty lounge, he clarified his position on the war, pausing to think, never raising his soft voice.

"I'm not just anti-Vietnam war," he said, "I'm anti all war, any war."

"My feeling now is not a temporary or a current emotion. All my convictions are anti-war."

Stafford burst into international prominence in 1963 with publication of the book Travelling Through Darkness which subsequently won the national book prize.

Other books include The Rescued Year and West of Your City.

'At Bridge, I Am Captain Of My Soul'

By KEN CONWAY

HOLLYWOOD (AP) — Omar Sharif is a highly-paid international movie star whose dark good looks may cause the most heart throbs since Rudolph Valentino.

He has everything going for him, you might think, that a fellow could ask.

Not quite.

Except that it would severely diminish his income, says the 37-year-old Egyptian, he would give up films for a career in professional bridge.

"At the bridge table I feel I am the captain of my soul and the master of my fate," the star of Dr. Zhivago told an interviewer. "I find myself hoping the game will never end."

Sharif, who plays as much as he can between movie jobs, is in town as a member of the Omar Sharif Bridge Circus. He and seven other foreign experts are playing top teams in big North American cities. One of their stops was in Winnipeg.

EARNED $20,000

The entourage came to the United States fresh from an 80-rubber match against British experts in London for £1—$2.60—a point and side bets. Sharif and company pocketed about $20,000.

Sharif says bridge is an ideal spectator sport, "more fun to watch than to play."

Spectators are admitted to his circus for $3 each.

"It's a fast moving game, much faster than golf," he says.

"A decision must be made every three or four minutes, and it takes longer than that to play a hole of golf. As a spectator, you see all hands."

He even sees social benefits: "I believe that if people would play bridge they would have less time to hate their fellow man."

CRISIS NOW OVER FOR MERV

WASHINGTON (WP) — The crisis for The Merv Griffin Show (CBS) has passed and the series will continue. The show has had a difficult first six months on the network and only recently has it picked up better ratings.

Part of the improvement stems from a CBS-TV decision to have Griffin spend more time on the West Coast where the show is more accessible to the biggest performers in motion pictures and television.

The second factor in better ratings is the low appeal of The Dick Cavett Show on ABC-TV. Cavett replaced Joey Bishop recently and instead of attracting more viewers has gotten fewer.

Johnny Carson's Tonight series is still well ahead of both his network competitors.

The first sign of trouble for Merv Griffin came when managers of affiliated stations began asking if his programs could be shown the following afternoon. Griffin's previous success had been with a show that was sold to individual stations and scheduled most often during the afternoon. Griffin's contract requires that he approve the shift. He, apparently, agreed.

Meanwhile, as viewing resumed normal patterns following the holidays, Griffin's ratings began to improve. Also, during theis period, Griffin's old employers at Group W (Westinghouse broadcasting) began complaining about plans for stations to carry Griffin in the daytime.

Lamarr Drops Suit

LOS ANGELES (AP) — Hedy Lamarr's $50,000,000 suit over what she said was a false arrest on a charge of shoplifting was dismissed Thursday by Superior Court Commissioner Generald Malkan.

MING'S KITCHEN
Victoria's Original Chinese Food—Home Delivery
384-4323
309 YATES STREET

DANCE
with the
SKYLIGHTERS
SATURDAY
Jan. 31 — 9 p.m.
White Eagle Hall
90 Dock St.
$2.00 per Person

CRYSTAL GARDEN
PUBLIC SWIMMING
SATURDAY
2:00 - 5:00 — Public
7:00 - 9:00 — Public

Dine Downtown at the
Family Restaurant
Enjoy satisfying, inexpensive "dining-out" often at SCOTT'S!
Open 24 Hours Every Day for Your Dining Pleasure
SCOTT'S RESTAURANT
650 YATES, at DOUGLAS

Dancing Saturdays
Special One-Night Engagement
Featuring:
GERRY McHALE
Accomplished vib., sax and guitar artist.
Performing with his OLYMPICS
Be in attendance to welcome Gerry and his musicians for this one night appearance at McMorran's Seaview Room.
Doors: 9 p.m.
Dancing: 9:30 - 12:30 a.m.
$4 a couple. Table res. 658-5224
McMorran's
CORDOVA BAY LTD
For smoothest music and smoothest Maple Floor

MEMORIAL ARENA
SATURDAY
FAMILY SKATING
10:30 - 12 Noon
PUBLIC SKATING
2:30 - 4:15

SEE
Over 100 Life-Size Josephine Tussaud Wax Figures of Famous People at the
ROYAL LONDON WAX MUSEUM
OPEN DAILY—9-5:30 p.m.
SUNDAY—NOON - 5:30 p.m.
In the Crystal Garden Swimming Pool Building, across from the back entrance of the Empress Hotel.
388-4461

Birmingham Bicycle Club
OPEN
Every Thurs., Fri. and Sat. Nights
THERE'S MORE FOR YOU DOWNTOWN
Victoria's Authentic English Sing-Along
Featuring Barry Grimshaw and Clare Wynters, with Roland McIntosh on piano, singing the old favorites.
Entrance—Front Door
Old Forge
Strathcona Hotel
383-9913

PEARKES Arena
3100 TILLICUM
388-6664
ICE SKATING
FRIDAY, 7-10 p.m.
SATURDAY
FAMILY SKATING
10:30 a.m. - 12:00 noon
PUBLIC SKATING
1:30 - 3:30 p.m.
8:00 - 10:00 p.m.

PEKING HOUSE RESTAURANT
"The Place of Authentic Chinese Foods"
FREE HOME DELIVERY
Open Monday to Thursday
11:30 a.m. to 1 a.m.
Fridays and Saturdays
11:30 a.m. to 2:30 a.m.
Sundays
11:30 a.m. to 10:30 p.m.
383-3633 or 385-5521
1706-8 Government Street

OAK BAY BEACH HOTEL
Dinner
Served Daily, 5:30 to 9:00 p.m. in the
Tudor Dining Lounge
Luncheon, 12 Noon to 2:30
For Reservations, Wedding Receptions, Banquets—Call
383-1137
1175 BEACH DRIVE

SPECIAL
ALL WEEK
CHEESE BURGERS
Reg. 55c
2 for 65c
Mello-Spot
DRIVE-IN
Gorge Road
Opposite B.C. Forest Products

Tone's DOWN UNDER
1206 Wharf Street
FRI. NITE
9 - 2 a.m.
SAT. NITE
10:30 - 3 a.m.
"Murky"
382-0932 or 382-6611
Jackets and Ties
Couples Only
RESERVATIONS PLEASE

HAROLD . . .
Please remember to make our Reservations for Dinner in the EMPRESS ROOM!!
Phone 384-8111

DINING WITH A DIFFERENCE
Gay Nineties Spare Rib House
WHERE KEN PEAKER AND SHEILA PLAY NIGHTLY
LULU-BELLE — WORLD-FAMOUS SPARE RIBS
825 Burdett—CHERRY BANK HOTEL—385-5380

AUDUBON WILDLIFE FILMS
1969-70
Third of Five Lectures:
Thursday, Friday and Saturday,
Jan. 29, 30, 31
Subject:
"Our Unique water Wilderness—The Everglades"
Speaker: William A. Anderson
Newcombe Auditorium, B.C. Provincial Museum (south entrance), 8 p.m.
Admission: Adults $1.00, Students 25c

mills Paint
ESTABLISHED IN 1930
Anniversary Sale
UP TO 40% OFF!
WESTERN CANADA'S LARGEST "FACTORY-TO-YOU" PAINT COMPANY
MILLS MILLS MILLS

Group of Seven Member Dies

VANCOUVER (CP) — Lawren Stewart Harris, one of the last two remaining members of the famed Group of Seven Canadian artists, died Thursday at his home. He was 85.

He outlived by four months his wife, Bess, a top-ranked painter in her own right, who died Sept. 28.

Mr. Harris, who came to Vancouver in 1940, was born in Brantford, Ont., the son of Thomas Harris and Annie Stewart. His family was of the Massey-Harris farm implement manufacturers.

His most widely reproduced works include North Shore, Lake Superior, which now hangs in the National Gallery of Canada in Ottawa. Another is Shacks, which typifies the early period of his painting.

The famed painter's interest in art began early. As a youngster of eight he painted Christmas cards and sent them to relatives. At 12 he was taking weekly art lessons.

After graduating from the University of Toronto, he went to Germany to study art in 1908. In 1911 he became an illustrator with a New York magazine. He returned to Canada a year later, painting street scenes and old houses in the slums and outskirts of Toronto.

JACKSON
. . . last one

There he helped form the Group of Seven, whose only surviving member is A. Y. Jackson of Toronto. The other members of the group were J. E. H. MacDonald, Arthur Lismer, F. H. Varley, Frank H. Johnson and Franklin Carmichael.

The group, the most noted Canadian art body, was an informal association and did not exist in the sense of an organized society. Its members shunned established European techniques to develop their own distinctive Canadian style.

The group's first exhibit was at the Toronto art gallery in 1920 and critics labelled it "The Hot-Mush School."

A member of Parliament took particular exception to Mr. Harris' bleak northern landscapes and said they were a national menace because they would discourage immigration.

★ ★ ★

"We accepted the criticism as partly a compliment and we encouraged it," Mr. Harris said at one time. "Our work tried to exhibit the savage landscapes of Canada. We were painting this country in its own terms, painting it as Canadians saw it and not as Europeans saw it."

The Group of Seven later took in younger painters, and by 1933 became known as the Canadian Group of Painters. Mr. Harris became the first president and from 1944-1947 was president of the Federation of Canadian Artists.

In 1940 he moved here and lectured at the school of art. He encouraged many young artists and did much to bring the work of Emily Carr before Canadians.

★ ★ ★

In October, 1948, the Toronto Art Gallery honored him with a major one-man exhibition, the first living artist so honored by the gallery. He received honorary doctor-of-law degrees from three Canadian universities and his exhibitions here and in Eastern Canada attracted record crowds.

Mr. Harris continued his search for new means of expression in art up to the time of his death at an age when most men are satisfied to reflect on past accomplishments.

"My work has gone beyond abstractions," he said in a recent interview.

"There's no way of telling what the next step is. When I begin work today I have no idea what the finished product will look like until I'm finished."

An assiduous painter, usually on a large scale, Mr. Harris worked in a large, bright den on the ground floor of his two-storey home near the University of British Columbia.

Arrangements for his funeral have not been set.

U.S. Senate Cuts Maximum Penalty

WASHINGTON — The U.S. Senate this week took the first step to reducing federal penalties for the use and sale of drugs ranging from marijuana to heroin.

It voted unanimously in favor of a bill, strongly backed by the Nixon administration, which would enact lighter maximum sentences than are at present mandatory, would in some cases even remove criminal records for drug offences.

The bill, which will now go to the House of Representatives, applies only to federal sentences but it is hoped it will set a precedent for state laws.

A first offence for possession would carry a maximum sentence of one year and a $5,000 fine. Present federal law imposes a two-to-ten-year sentence for the first offence with suspension or probation permitted.

CREST MOTOR INN
PROVINCIAL DINING LOUNGE and COFFEE SHOP
Featuring SEA FOODS and BUSINESSMEN'S LUNCHEON
OPEN EVERY DAY
SUNDAYS and HOLIDAYS INCLUDED
7 a.m. to 11 p.m.
386-2421
455 BELLEVILLE ST.
Facing the Inner Harbour

BEAUTIFUL YOUNG 'MOONLIGHTING' WIVES ROCK AND SHOCK A CITY WITH UNPRINTABLE SCANDAL
This Group Of Beautiful Young Exciting Women Touched Off A Morals Scandal That Stunned Veteran Vice-Squad Police Officers... Startled And Embarrassed Seasoned Newspaper Reporters SHATTERED AND SHAMED A WHOLE CITY!
Sorry... We Can Not Show You Scenes From This Movie In Our Ads. We Do Not Want To Offend Shy Or Prudish People.
NOTHING IS CUT OUT!
NOTHING IS HUSHED UP!
NOTHING IS COVERED UP!
NOTHING IS LEFT TO YOUR IMAGINATION!
THIS PROGRAM IS RECOMMENDED FOR ADULTS.
A Raw...And Jarring Motion Picture About Shameless Women
FILMED IN COLOR...AS IT REALLY HAPPENED!
'MOONLIGHTING WIVES'
NO ADMITTANCE TO PERSONS UNDER 18
ADDED FEATURE
IT'S HOT IN PARADISE
starring ALEX D'ARCY and introducing BARBARA VALENTINE
A NEW EXPERIENCE IN DARING LOVE AND EVIL DESIRES!!!
Adult Entertainment
SHOWTIMES
Moonlighting Wives at 7:00 and 9:53 p.m.
It's Hot in Paradise at 8:29 p.m.
Coronet
836 Yates St., 383-6414

SPECIAL MATINEES
This is the First Film in Our Series of Great Classics
Adults and Students ... 75c
Children and G.A. ... 50c
DAVID COPPERFIELD
M-G-M's Finest Screen Triumph!
With a star cast of 65 players featuring: W.C. Fields • Maureen O'Sullivan • Madge Evans • Edna May Oliver • Frank Lawton • Elizabeth Allan • Lionel Barrymore • Freddie Bartholomew • Lewis Stone • Roland Young
OAK BAY 2184 OAK BAY AVE. 383-2943
Saturday Matinees, 1:00 and 3:00
Sunday Matinees, 2:00 and 4:00

GEM Theatre Sidney
DEAN MARTIN ROBERT MITCHUM
PARAMOUNT PICTURES presents HAL WALLIS PRODUCTION
5 CARD STUD
TECHNICOLOR® A PARAMOUNT PICTURE
Mon. to Fri. At 7:45 p.m.
Sat., 6:50 and 9:00 p.m.
Sat. Matinee At 1:15 p.m.

ODEON THEATRE GUIDE
SUNDAY MOVIES AT ALL THEATRES!
PAINT YOUR WAGON
With LEE MARVIN and CLINT EASTWOOD
Color — Adult Entertainment
HAIDA 808 Yates
EVENINGS at 8:15
$2.00 (Loges $2.50)
MATINEES at 2:00 (Sat. and Sun. only)
$1.50 (Loges $1.75)
BOX OFFICE OPEN 12 NOON—(Sun. 1:30)
OR RESERVE BY PHONE — 382-4278
The most explosive spy scandal of this century!
ALFRED HITCHCOCK'S TOPAZ
TECHNICOLOR
ODEON 780 YATES ST. 383-0513
DOORS: 1 p.m. Feature: 1:50, 4:00, 6:30, 9:00. Last Complete Show 8:30.

The Cellar
100t Fort Victoria, BC
Specialty Menu
GERMAN CUISINE
10-oz. Sirloin Steak (Hunter's Style)
"Served with a dull knife"
ENTERTAINMENT
Featuring Olive Mills on the Piano
Ben Aylesworth — Vocalist

The Peacock Restaurant
(1407 Government at Johnson)
DAILY SPECIALS
★ HALF ORDERS Available for CHILDREN
★ CHINESE MENU AVAILABLE
HOURS: Open Daily 7:00 a.m. - 12:00 Midnight
Friday and Saturday 7:00 a.m. - 1:00
Sunday, 8:00 a.m. to 8:00 p.m.

TOPS IN VICTORIA
THE QUEEN'S ROOM
for Private Parties, Wedding Receptions, Bowling Banquets, Etc.
— Call —
H. D. MARTIN, Catering Manager
QUEEN VICTORIA INN
655 DOUGLAS 386-1312

The Undergraduates vs. The Over-Thirties! MADE FOR LAUGHS
MGM PRESENTS DAVID NIVEN in "THE IMPOSSIBLE YEARS"
CO-STARRING LOLA ALBRIGHT • CHAD EVERETT AND OZZIE NELSON • INTRODUCING CRISTINA FERRARE
PANAVISION® and METROCOLOR
OAK BAY 2184 OAK BAY AVE. 383-2943
EVENINGS—7 and 9 p.m.
SUNDAY EVENING ONE SHOW ONLY AT 6:45

"Liza Minnelli has given a performance which is so funny, so moving, so perfectly crafted and realized that it should win her an Academy Award but probably won't, because Oscar is archaic and Liza is contemporary!" —Thomas Thompson, LIFE MAGAZINE
"Brilliant! Fresh light on the subject of youth! Liza Minnelli plays Pookie to perfection! Marvelous!" —Joseph Morgenstern, NEWSWEEK
Paramount Pictures Presents An Alan J. Pakula Production The Sterile Cuckoo
starring Liza Minnelli • Wendell Burton • Tim McIntire
based upon the novel by John Nichols executive producer David Lange screenplay by Alvin Sargent produced and directed by Alan J. Pakula music scored by Fred Karlin
song: "Come Saturday Morning" performed by The Sandpipers (A&M Records Recording Artists)
Technicolor® A Paramount Picture
NO ADMITTANCE TO PERSONS UNDER 18
TWO SHOWS NIGHTLY 7 P.M. & 9 P.M.
HELD OVER
FAX Cinema
QUADRA AT HILLSIDE - 382-3370

FAMOUS PLAYERS THEATRES
CELEBRATING 50 IN 'SEVENTY
TODAY, SATURDAY AND SUNDAY
PARAMOUNT PICTURES presents ELI WALLACH in ACE HIGH
TECHNICOLOR® A PARAMOUNT PICTURE
"THE MOST INTERESTING FILM SO FAR THIS YEAR." —VOGUE
PARAMOUNT PICTURES presents A MEMORIAL ENTERPRISES FILM
if....
COLOR • A PARAMOUNT PICTURE
At 8:07
TILLICUM DRIVE-IN
BURNSIDE AT TILLICUM—382-7531
in color at 10:20
RESTRICTED NO ADMITTANCE TO PERSONS UNDER 18
Box Office—7:30

4th RECORD-BREAKING WEEK
20th CENTURY-FOX PRESENTS
PAUL NEWMAN ROBERT REDFORD KATHARINE ROSS in BUTCH CASSIDY AND THE SUNDANCE KID
Not that it matters, but most of it is true.
STROTHER MARTIN JEFF COREY HENRY JONES
Executive Producer: PAUL MONASH, Produced by JOHN FOREMAN
Directed by GEORGE ROY HILL, Written by WILLIAM GOLDMAN
Music Composed and Conducted by BURT BACHARACH
A NEWMAN-FOREMAN PRESENTATION PANAVISION® COLOR BY DELUXE
ROYAL 805 Broughton St. 383-9711
Feature Starts at 1:05, 3:05, 5:05, 7:05 and 9:15
Last Comp. Show 8:55

ARMCHAIR TRAVELLERS WILL
Enjoy All Colour TRAVELTALE FILM
JAPAN
Site of Expo '70
Presented and narrated by GENE WIANCKO— in person
See Tokyo, Hollyhock Festival of Kyoto, Geishas, Kabuki, Sumo wrestling, pearl divers—an intimate glimpse of Japan.
Wednesday, Feb. 4
2 Shows: 6:00 - 8:30 p.m.
McPHERSON PLAYHOUSE
RES.: $2.50, $2.00, STUDENTS HALF PRICE
At Playhouse.
Ph. 386-6121

BY GAD, SIR!
THE COLONIAL INN
VICTORIA'S FAVORITE
For
Luncheons 12 - 2 p.m.
Dinners 5:30-9:30 p.m.
2 Blocks South of the Parliament Buildings and new museum.
270 GOV'T ST.
"A James Bay Landmark for Over Half a Century"
384-7151

DINE OUT . . .
In Our Exotic Persian Room
● Bring the Family for Sunday Dinner
● Sample Our "Buffet of the Century" Fridays
● Enjoy the "Century Combo" Fri. and Sat.
LOBSTER NIGHT Coming Thurs., Feb. 12
CENTURY INN
383-1151 We Park Your Car Free!

ESQUIMALT SPORTS CENTRE
ICE SKATING
SATURDAY
Tiny Tots—10:30 - 12 noon (Parents Welcome)
PUBLIC—1:30 - 3:30 p.m.
MINOR HOCKEY NITE 4:00 - 11:00 p.m.
SUNDAY
PUBLIC—1:45 - 3:45 p.m.
8:15 - 10:00 p.m.

B.C. SHAVER SHOP
757 Fort St.
We Sell and Service All Makes of
Electric Razors
Also a COMPLETE HOBBY SHOP
Specializing in Wooden Boats
Electric Trains
Car Racing Sets and Accessories

Symphony '70
proudly presents
One of the world's greatest violinists, the French artist
Christian FERRAS
—an outstanding success in his 1968 appearance in Victoria.
PROGRAM:
Images ..... Harry Freedman
Concerto for Violin .... Sibelius
Symphony No. 7, Opus 92, in A Major ..... Beethoven
Concert Sponsored by Victoria Daily Times
Victoria Symphony Orchestra
LASZLO GATI Music Director and Conductor
ROYAL THEATRE
Sun., Feb. 1st 3 p.m.
Mon., Feb. 2nd 8:30 p.m.
BOX OFFICE AT EATON'S
Tickets: $4.50, $4.00 $3.50, $2.50

MEMORIAL ARENA
SKATE ING FRI NITE 8PM

OPENS SATURDAY
VICTORIA THEATRE GUILD
presents
UVIC THEATRE
Strindberg's Powerful Drama
'THE FATHER'
at
Langham Court Theatre
JAN. 31 - FEB. 7
INCLUDING SUN., FEB. 1.
Curtain Time 8:15 p.m.
Fri. and Sat.—All Seats $2.00
Sun. Through Thurs.—Students $1.00
MONDAY: ADULTS "2 FOR 1 NIGHT"
Box Office at Eaton's
10 a.m. - 4 p.m. Daily
Phone: 382-7141

Finest Dining combined with The Fabulous Music of BEVAN GORE-LANGTON
Nightly 9 p.m. - 1 a.m.
In Our Dining Lounge
No Reservations Needed
The Coffee House
1331 DOUGLAS STREET
MAYFAIR SHOPPING CENTRE

BATTLING IT OUT TOE TO TOE AND SIDE BY SIDE ACROSS 2000 MILES OF THUNDERING ADVENTURE!
20th CENTURY-FOX PRESENTS
John Wayne • Rock Hudson in the Undefeated
They feared no one—Juarista rebels, cut-throat Banditos, the armies of Maximilian... as they challenged an angry land—and each other!
SPECIAL GUEST STAR TONY AGUILAR CO-STARRING ROMAN GABRIEL MARIAN McCARGO LEE MERIWETHER MERLIN OLSEN MELISSA NEWMAN BRUCE CABOT BEN JOHNSON
PRODUCED BY ROBERT L. JACKS DIRECTED BY ANDREW V. McLAGLEN SCREENPLAY BY JAMES LEE BARRETT
MUSIC COMPOSED AND CONDUCTED BY HUGO MONTENEGRO PANAVISION® COLOR BY DELUXE
STARTS TODAY! CAPITOL A FAMOUS PLAYERS THEATRE 805 Yates 384-6811
Doors Tonight 6:30 p.m
Feature 7:05 and 9:08
Saturday Continuous From 1:00 p.m.
Sundays Cont. From 2 p.m.

Constitution Opinion Study Reaction Mixed

By The Canadian Press

There has been mixed reaction, some of it indifferent, from provincial capitals to the establishment of a parliamentary committee to seek grass roots opinion on the question of updating the Canadian constitution.

The Commons Tuesday unanimously approved a government motion to establish the committee, to be made up of 20 members of Parliament and additional representatives appointed by the Senate.

While Premier Alex Campbell of Prince Edward Island termed it "a beneficial way of establishing another area of dialogue," Saskatchewan's Ross Thatcher said: "We don't think the constitution is a matter of particular importance."

Premier Robarts of Ontario said: "It is their committee, not mine, and how it functions is up to them. I doubt if we as a government will make representations to it—I believe the place for that is the federal-provincial conference."

Premier Jean-Jacques Bertrand of Quebec did not comment directly on the proposed committee but a spokesman for his office said the premier favors such a move.

Mr. Bertrand said in a recent speech that, "there is no way a constitution could be imposed on us if it were not substantially accepted by the Quebec people."

Premier W. A. C. Bennett of British Columbia remarked: "It's a good thing Ottawa is getting a grass-roots view of something."

Although Mr. Bennett said he was not referring specifically to the constitutional issue, he accused Ottawa of being completely out of touch with the people and suggested the federal cabinet should hold meetings in various parts of the country.

Despite Premier Thatcher's assertion that the constitution is not of particular importance, he said that, "If a parliamentary committe comes to Saskatchewan we'll certainly welcome them and do all we can to assist them."

NOTES SIGNS OF CHANGE

Premier Harry Strom of Alberta commented that the federal government "has not given the provinces any indication of changes they intend to make in constitutional discussions," but said he had noted suggestions of a change.

"At the present time we are very, very bogged down as far as making any progress in constitutional reform. . . ."

Premier Joseph Smallwood of Newfoundland said he believes "it's necessary to know the grass-roots feeling" but that it is up to the public to express those opinions.

While Premier Campbell of P.E.I. said it would not be proper to comment on matters dealing with the operations of the federal Parliament, he added that it appears the "proposal will in no way detract from, or interfere with, the on-going constitutional review."

G. I. Smith, premier of Nova Scotia, would say only: "It's a matter for Parliament."

Follow The Flowers To Good Life

Would you believe ninety miles of daffodils?

That's what Vancouver-Burrard MLA H. J. Meriles would like to see as part of an effort to beautify the province.

Merilees suggested in the legislature Wednesday that muncipalities from Hope to Vancouver plant 10 million bulbs of daffodils in the median along highway 401.

He said the highways department could start the beautification ball rolling by budgeting a fraction of one per cent of all freeway and arterial contracts for landscaping.

the Bay

SATURDAY 9 A.M. SPECIALS

Men's Ties—Plain and stripes, cotton and dacron. Semi wide. **Special, each 49¢**
The Budget store, men's furnishings, downstairs

Men's Runners—Black and white, canvas uppers, rubber soles, broken size range. **Special, pair 99¢**
The Budget store, men's and boys' shoes, downstairs

Chrome Herring Dodger—Large size dodger, chrome prevents corrosion. Ideal for salmon fishing. Limit of one per customer. Reg. 2.59. **Special 1.88**
The BAY, sporting goods, downstairs

Exterior Oil, Exterior Latex Housepaint—White only. Limit 2 gallons per customer. **Special, gallon 3.33**
The BAY, paints and hardware, downstairs

HBC Facial Tissue—Box of 1,000 tissues. Limit of per customer. **Special, each 69¢**
The BAY, cosmetics, main floor

Bassetts Licorice Allsorts—1 lb. bag. Limit 3 bags per customer. **Special, each 28¢**
The BAY, candy, main floor

Men's Vest—Cotton knit, Baycrest brand. White, S.M.L. XL. Limit of one per customer. **Special, each 69¢**
The BAY, men's furnishings, main floor

Boys' Casual Pants—Assorted cotton, plain shades of blue, black, sage and gold. 8 to 18 coll. Limit of 2 pair per customer. Reg. to 5.98. **Special 1.49**
The BAY, boys' and youths' wear, main floor

Boys' Casual Shoes—Desert Boot, Oxford, Loafer. 2 to 5½ coll. Assorted colours, materials. **Special, pair 3.99**
The BAY, boys' and men's shoes, main floor

Men's Casual Shoes—Demi boots and oxfords. Hivex soles with leather uppers. Brown only, hard wearing soles. sizes, 7 to 12 broken. **Special 8.99**
The BAY, men's and boys' shoes, main floor

Girls' Fl'tte Gowns—100% cosy cotton, well napped. Pink or blue prints. Full length. 8 to 14 coll. Reg. $3. **Special, each 99¢**
The BAY, Children's Wear, third floor

Glass Measuring Cups: Fire King heat tempered glass, standard 8 oz. measuring cup. **Special, ea. 25¢**
The BAY, housewares, third floor

Baking Shells: Large size natural shells for bake and serve portions. **Special 6 for 39¢**
The BAY, housewares, third floor

English Semi Porcelain Coffee Mugs—Brightly coloured. Smoothly glazed, easy grip handles. **Special, each 39¢**
The BAY, china, third floor

VICTORIA'S GREAT STORE, DOUGLAS AND FISGARD. OPEN DAILY 9 A.M. TO 5:30 P.M. SHOP THURSDAY AND FRIDAY, 9 'TIL 9. DIAL 385-1311
ALL ISLAND CENTRES OUTSIDE THE GREATER VICTORIA AREA CALL ZENITH 6040 (TOLL FREE)

BRITISH SHOE SALE

Hudson's Bay Company
INCORPORATED 2ND MAY 1670

1970

15.99

the Bay

2 Pairs for $31 3 Pairs for $45

This is it! Starting right now . . . the semi-annual Bay sale so many wait for: A style and size choice from hundreds of pairs. Fine quality leathers. Time-honored craftsmanship by F. Norton & Son of Northampton, England. Come, be fitted and save. Buy 2 pairs and save even more! Use your Bay Credit in Men's Shoes, main floor.

Side gore Chelsea boots:
Vat 69 (brown) Rio grain.
7-12 in D width.

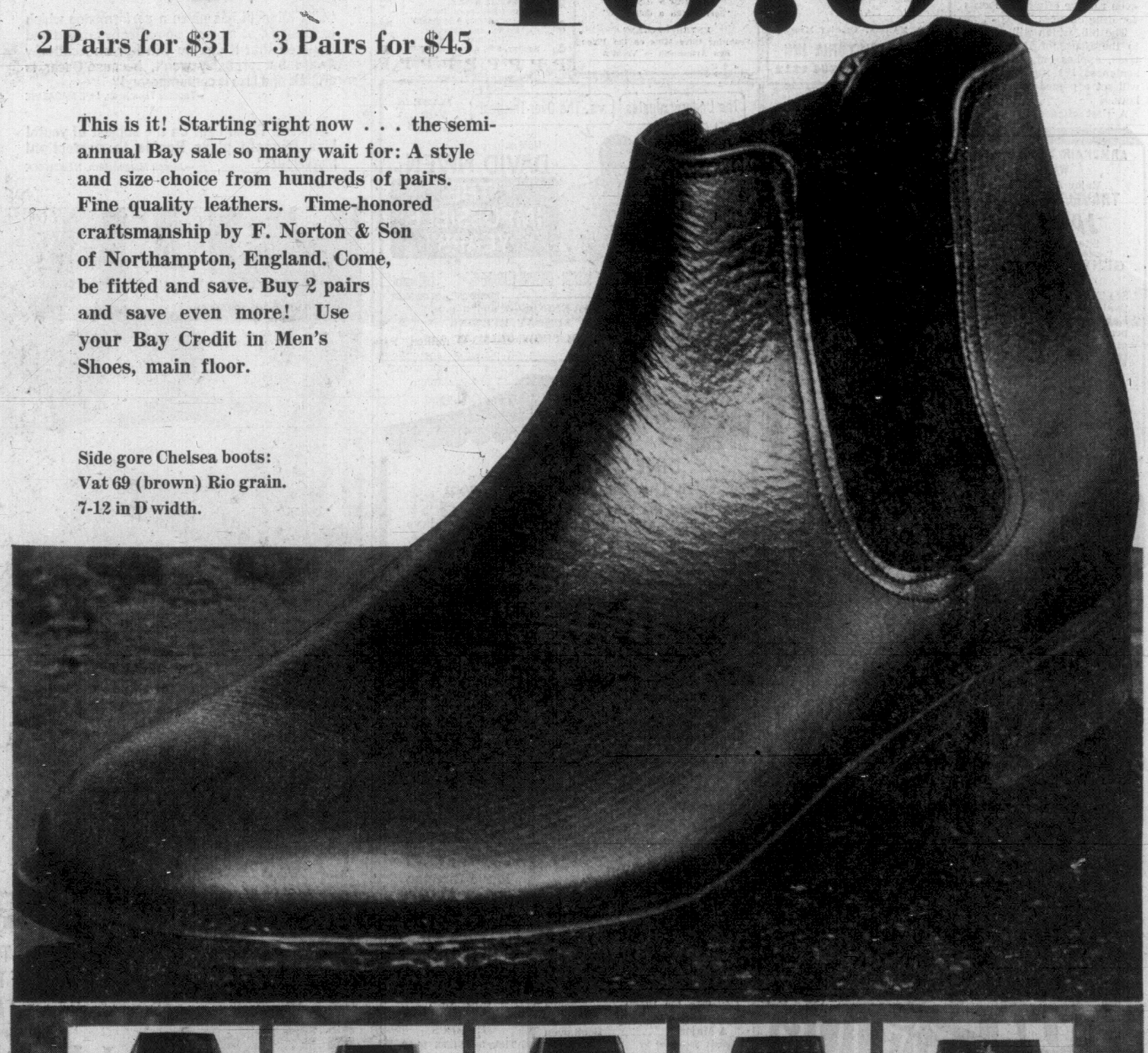

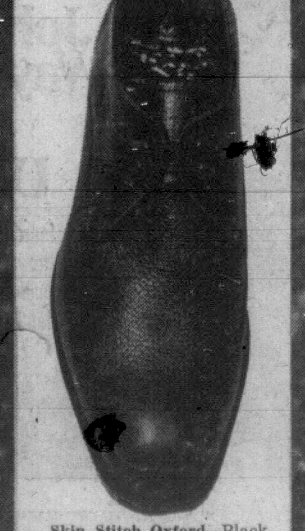

Skin Stitch Oxford—Black or smoked ash (medium brown) grained leather. Sizes 7 to 11½. D and E widths.

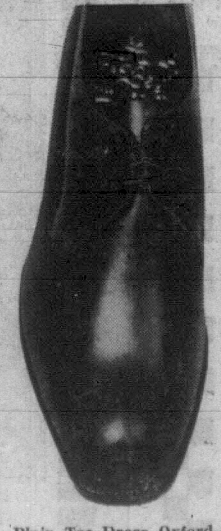

Plain Toe Dress Oxford—Black or brown grain. 7-11½, D and E widths.

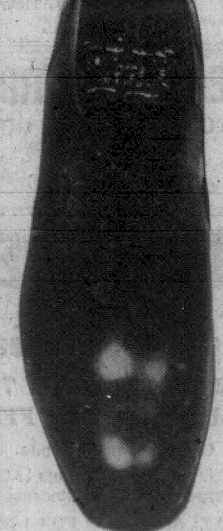

Hidden Gore Slip-On — Plain toe, smooth black calf. 7-12 in D width.

Overlay Vamp Slip-On — Bronze aniline leather. D widths. 7-11.

Skin Stitched Moccasin Toe Oxford — Wild steer grain in medium brown. 7-11. D and E widths.

Victoria Daily Times

VICTORIA, B.C., FRIDAY, JANUARY 30, 1970 —PAGE 17

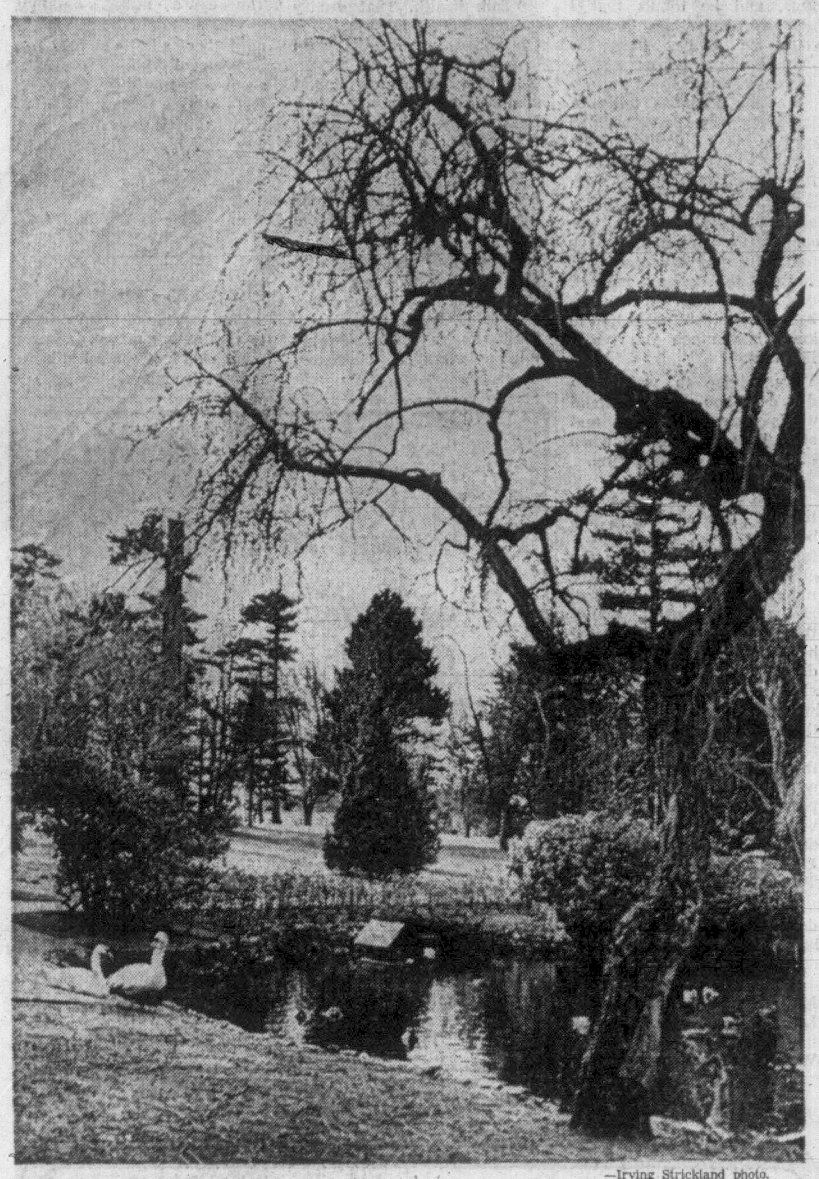

—Irving Strickland photo.

GETTING TOO FRILLY for their taste, Victoria Labor Council asks that the city stop dressing up Beacon Hill Park. They say it's becoming more a garden than a park. Too much blacktop, they say—but the swans don't seem to mind. They perch on it on a chilly morning.

TOO MUCH 'DIGGING UP'

Flower Overpower at Beacon Hill?

A moratorium on development of Beacon Hill Park was urged by officers of Victoria Labor Council in a meeting with Mayor Courtney Haddock.

Concerned about the "erosion of park area in the city," the VLC group suggested there had been a great deal of "digging up" recently at Beacon Hill.

•

"It is becoming more of a garden than a park," said council secretary-treasurer Larry Ryan. "They should lay off and give the park a chance. There's a lot of blacktop going into it."

The delegation, which included vice-president John Schibli and president Jack Groves, noted the development of Central Park to include a new swimming pool, which shrinks the area available for lawns, trees and play.

It was suggested that the sites of Beacon Hill and South Park schools, on Douglas Street adjoining Beacon Hill Park, be reserved for park use when the schools are closed.

As for existing park development, it was suggested that if work was reduced in Beacon Hill it might be expanded in places like Thetis Lake Park.

VLC is also "apalled" over the construction of a large high-rise apartment building on Michigan Street, which has "obliterated a priceless view on Douglas Street."

•

Ryan said the city should devote more attention to regulation of apartment construction, including height zoning and the type of construction proposed by developers, who are allowed to "obliterate views in perpetuity. We think council should exercise more control over these things. It seems to be getting out of hand.

"I don't believe it was realized what damage this (Michigan high-rise) was going to do," he said.

The delegation also sought the mayor's support for a suggested amendment to the licensing bylaw to require bonding of contractors to protect the public from exploitation by door-to-door repairmen, unqualified tradesmen and fly-by-night operators.

•

Also discussed at the Wednesday meeting were expansion of downtown library facilities by acquiring adjacent property, a review of the special grants system, terms of reference of an industrial commission, support for a harbor commission, leasing of important land parcels rather than outright sale, and projected plans for Broad Street.

Cost of Schools Climbs to $23M

Trustees approved a budget of almost $23 million Thursday night to operate the Greater Victoria school system this year.

School board chairman Carron Jameson said today his guess is the budget will produce about a three-mill tax increase. That could mean another $10 to $20 on the average taxpayer's bill.

The school board budget of $22,959,252 falls just within the limit set by a complicated government grant formula. Spending above the limit could have led to a referendum.

INCREASE OF 13 PER CENT

This year's spending, which still requires department of education approval, is up 13.3 per cent over the 1969 budget of $20.26 million. It is almost double the operating budget five years ago.

Major item is teachers' salaries—$13.43 million. Paying off principal and interest on earlier capital spending will cost $2.45 million.

Trustees continued their squirming under the government's squeeze on education funds.

"We're just holding our own," said Jameson of the budget. And that probably wouldn't be possible if the number of new students wasn't dropping.

ALMOST 33,000 PUPILS

The district anticipates 550 more pupils in September. Two or three years ago enrolment was climbing by 1,000 or more annually. There will be close to 33,000 pupils and 1,400 teachers in the fall.

Peter Bunn, chairman of the school board's building and grounds commitee and former board chairman, expressed disgust today over having to haggle with the government on such things as library shelves.

"This is sort of caveman education, isn't it?

"We are hardly doing more than standing still. We may make a tiptoe forward but we sure as hell aren't making the first stride."

REFERENDUM POSSIBLE

A capital spending referendum may be put to the voters later this year, to cover such items as book shelves and other furniture formerly included in the operating budget.

Among other major budget items:

- $657,732 to operate the Institute of Adult Studies.
- $311,330 for the board's evening education program.
- $920,674 for administration.
- $73,000 for transportation.

A total of $1.12 million was approved for building repairs and maintenance, but not before $184,254 was pared from the preliminary estimates.

LOCAL SHIP MOVEMENTS

DEPARTMENT OF TRANSPORT

Camsell, Douglas and Vancouver in port; Quadra on Station Papa; Racer in Discovery patrol area; Ready in Sandheads patrol area.

NAVY

Endeavour in Vancouver, returning Feb. 20; Qu'Appelle and Mackenzie at sea, returning Jan. 31; Chaudiere and Columbia at sea, returning Feb. 25; Yukon at sea, returning Feb. 2; all other ships in port.

'WAIT AND SEE' SAYS OLAFSON

Ald. Harold Olafson said this morning he is prepared to take a "wait-and-see" attitude on Victoria Mayor Courtney Haddock's streamlined administration.

He was the only alderman available for comment this morning as the first "board of management" meeting was held at city hall.

Haddock announced his administrative shakeup plans Thursday morning.

Following the announcement, Ald Hugh Ramsay said he supported the move.

Ramsay stressed that his own business — farm and construction equipment—operated in a similar way and that he saw no reason why city hall could not be run by the same management stream system.

Haddock's plan calls for a board of management comprised of department heads, an executive group comprised of the city manager, the city planner, the treasurer and engineer, and a board of governors or city council.

This morning's meeting of the management board will see all department heads outlining their duties to members of council.

All "board of management" and "executive directors" meetings will be closed to the press.

'BUNCH OF NONSENSE'

Radical Red Power Denied by Students

A radical, militant red power group that rejects its elders and advocates violence is definitely not being established in Victoria, a group of young Indian organizers claimed today.

Bill Wilson, Larry Seymour and Ron Hamilton were responding to a story in Thursday's Times which suggested the atmosphere at a meeting of 150 native youth Wednesday at the Institute of Adult Studies was hostile, anti-white and militant.

The story, which quoted as its source an unidentified Indian student who allegedly attended the meeting, reported the ejection of a Times reporter, jostling of a white teacher, and claimed native youth at the meeting rejected their chiefs.

It further claimed that at a second, more agressive meeting, some participants advocated "kicking out a few windows."

The story was a distortion of the facts, charged Wilson, a fourth-year political science student at the University of Victoria.

He was erroneously identified in the story as being elected president of a new organization formed at the meeting.

FAR FROM HOSTILE

"But there was definitely no organization formed and I certainly wasn't elected to any position," he said.

Wilson is president of the National Native Student Association of Canada, a body formed some time ago.

He said the atmosphere at the meeting was constructive and far from hostile—a creative session in which ideas were freely kicked back and forth.

Seymour, who was named in the story as being involved in the ejection of the reporter, said the incident was misrepresented.

"I told her she'd have to wait until there was a group decision, that she might not be permitted to stay," Seymour said.

"There was a vote and the majority decided to let everybody who wanted to stay at the meeting and observe. She didn't stick around long enought to find that out."

'GET OUT, WOMAN'

Pat Dufour, the Times reporter, said today Seymour did not indicate she might be permitted to stay for the meeting.

When she identified herself to Seymour before the meeting and said she would like to attend, he told her "Why should we have you here?"

"Get out, woman," he told her after suggesting the press had never done anything to benefit Indians.

Seymour then said the people at the meeting would probably take a vote to see whether "any outsiders" would be permitted to attend. But, thinking she was not to be included among those, Mrs. Dufour left.

Seymour said no white teachers were intimidated, and none were told they could attend the meeting if they would "sit down and shut up."

Gail Roach, a white counsellor at the Institute of Adult Studies, corroborated Seymour's statement.

"There was no intimidation of white teachers," she said.

"Their discussion on the point as to whether outsiders should be there was highly valid, and they did vote to let us stay.

"I felt no animosity."

She charged reports that a teacher with a camera was hassled by 10 Indian students was "highly inaccurate."

'VERY ORDERLY'

"The only person who approached him was me. I told him he should ask the kids before he took any pictures."

Jack Kempster, the teacher who was allegedly intimidated, said no such incident took place.

"The allegation that I was intimidated is a bunch of nonsense," he said.

"Hamilton asked me to come to the meeting and take some pictures, then Seymour asked me to explain to the meeting who I was and what I was doing. It was all very orderly, and there was nothing out of place whatsoever."

NO REPUDIATION

Hamilton, also a student at Adult Studies, said he objected strongly to suggestion in the story that the meeting was militant, led to proposals of violence, and that participants rejected their elders.

"There was no statement made about kicking out windows or anything like it. The atmosphere was definitely not militant, but positive, and a statement of support for the Union of B.C. Chiefs," he said.

"We did not at any time repudiate our chiefs. That was the farthest thing from our minds."

He said the whole purpose of the meeting was simply to lay some groundwork for a possible province-wide native youth organization in the future.

THE WHOLE POINT

And the whole point of such an organization, he said, would be to solidly back the chiefs, to establish communication between B.C. Indian communities and then work towards real group solidarity.

"It doesn't matter how old you are, you're still an Indian," said Wilson.

Hamilton stressed that Wednesday's meeting never intended to establish such a body overnight.

"This was just to establish a degree of social and political awareness among Indian youth," he said.

"We know what we want, something more meaningful that what is."

Last Chance for Park

Property owners in Langford, Colwood and Metchosin will vote Saturday in a referendum to acquire a 77-acre park.

It would be only the second local public park — proposed for outdoor sports — in the unorganized area where 20,000 people live.

To succeed, explained returning officer Mrs. Mary Colclough, there must be 60 per cent or better voters in each of the three areas.

The potential park site is the old Colwood racetrack property owned by the federal government which is willing to sell it for park purposes for $2,000 an acre, or $154,000.

This is less than half the price it would sell for as a development and one warning has been issued that it will fall to developers unless the public purchases the land.

Richard Emery, the Colwood representative on the Capital Regional Board, has said that failure of the referendum will mean private speculators will get the last large potential recreational area in the district.

Polls will be open between 8 a.m. and 8 p.m. this Saturday at these locations:

Colwood — Sangster Elementary School, Colwood Elementary School;

Langford — Belmont Secondary School, Happy Valley Elementary School, Langford Elementary School, Millstream Elementary School, Glen Lake Elementary School;

Metchosin — Metchosin Elementary School.

Total Pool Cost To Top Budget

The total cost of the new swimming pool and community centre in Gordon Head will exceed the amount budgeted in the 1967 Saanich recreation referendum.

This was disclosed at a meeting of the Gordon Head Community Centre Committee Thursday, even though the construction cost is $33,000 below the estimate.

Committee chairman Ald. Alan Newberry said, however, that this is not unusual and that it happened on two earlier recreation projects, the George R. Pearkes Arena and the Saanich Senior Citizens Activity Centre.

The committee will recommend to this Monday's council meeting that the low bid of $401,384 from E. J. Hunter and Sons Limited be accepted.

Municipal comptroller-treasurer John Tribe told the committee that the total cost of the project includes:

Construction, $401,384; architects and consultants fees, $32,000; site preparation, driveway, lighting, landscaping and sewer connection, $40,600; various interior furnishings, $30,000; for a total of $503,984.

The 1967 recreation referendum provided $470,000 for the project.

Tribe said an additional $30,000 was provided in the provisional municipal budget for 1970 and the committee recommended that council approve this expenditure for the project.

The committee was told that if council approves the contract recommendation Monday it could be signed Tuesday and E. J. Hunter and Sons Limited would be ready to start work immediately.

Completion date was estimated at Sept. 15.

Arthur Mayse...

OVER IN WICKED VANcouver, Provincial Judge Les Bewley has raised a ripple by suggesting that holdups might become fewer if armed heisters knew their victims were equipped to shoot back. It's an interesting opinion, even though lawmen aren't likely to thank the judge for it. And under certain highly-specialized circumstances, it could make armed robbery an unpopular occupation.

★

A few years ago in Chicago, a handgun artist of high repute concluded a trick-shooting display ordered up by an outdoorsmen's club. Then he and his wife strolled to the hotel parking garage where their car was stabled As they stepped out of the self-service elevator, they glimpsed shadowy figures moving in on them from the depths of the ill-lighted cavern.

The exhibition shooter, who knew a gang when he saw one, opened his gun case and slipped loaded clips into each of his .22 automatics.

He faced the zip-gunners, switchblade wielders and bicycle-chain-swingers with a pistol in each hand, and ordered them to drop their weapons. Instead, they rushed him.

Our guy then slipped both safeties and opened fire, though not to kill. His targets were knees and ankles, and he popped them on the wing. The ruckus ended before it had well begun.

That was a specialized circumstance. First, the intended victim was a practised and highly-skilled pistoleer, with the steely nerve of a frontier sheriff. Second, he had advance warning of trouble on the way.

★

In the typical holdup attempt, the citizen lacks these advantages. For one thing, he is taken by surprise. For another, he is justifiably frightened. And for a third, even were he armed, he probably couln't get his gun into action in less than five seconds.

Further, if he were allowed that much time, it's doubtful that he could hit a bull's behind at three paces.

If free-and-easy gun toting caused a drop in crimes of violence, the fact would surely be apparent in the United States. In many of those states, possession and carrying of handguns has never been unduly restricted, and in the last few years, such weapons have multiplied.

★

So have the very crimes that the gun bought for self-defence is supposed to protect against.

American writer Philip Wylie had something to say about this rush to arms not long ago.

He pointed out that the fear behind it was doing his countrymen more harm than the violence which inspired that fear.

Wise words, and they deserve to be heeded.

I'm not against guns, either long or short, in legitimate use. As a matter of fact, since even the smallest rifle is awkward for a man with a fishing-rod in his other hand to carry, I wouldn't mind being able to take a lightweight plinking revolver along on wild country jaunts.

But I don't want that privilege badly enough to support a change in our strict laws that govern both the possession and the carrying of handguns, and I disagree entirely with the judge's suggestion.

Once in Vancouver, I was assigned to interview a middle aged storekeeper who was recovering in hospital from a holdup. He had been struck on the head with a gun-butt, then beaten. He couldn't be shaved, because his face was one raw abrasion, and that bothered him.

★

Among other stupid questions, I asked him if he kept a gun in his corner grocery.

His wife, who sat weeping beside him, answered for him.

"No," she said. "And even if he did, he'd never try to use it."

Her courage was the sort that Philip Wylie urged on his people. It was the courage of the non-violent, and in some future millenium, perhaps it will prevail.

Until it does, those not given to violence require much more far-reaching protection from the armed, violent thief than they are receiving.

★

The penalties provided for those who commit such crimes are by no means lenient as they stand. I doubt that making them tougher would serve a useful purpose. It's possible, however, that more money spent on reclamation and rehabilitation programs might.

We could help ourselves as well by doing what I urged earlier this week — spending to ensure that our police forces are as well-equipped for crime prevention and crime control as they can possibly be.

But far more effective in the long run might be a determined attempt to clean up the environments and conditions that produce the armed criminal.

That can't be done with a gun!

ASK THE TIMES

Q. What was the highest score ever recorded in a rugby match, and what teams were competing? H.G.

A. Several scores of more than 100 points have been recorded, says the Guiness Book of Records, but the highest total came when Radford School thumped Hills Court 176-0 in 1886. The score is arrived at by changing the 31 goals (converted trys) and seven trys to modern scoring values of three points for trys and penalties, two points for conversions. Highest score in a tour match was recorded in 1962 when New Zealand All Blacks crushed Northern New South Wales, Australia 103-0, and the highest international score came in 1924 when France beat Romania 59-0.

Anyone wishing a question answered is invited to send the question along to the Times, addressed to "Ask the Times" Editor. Questions and answers will be published daily.

All questions should deal with matters of fact and be of general interest. The Times does not undertake to solve conundrums or legal problems. Nor will it attempt to put a value on old coins, stamps or antiques. These should be submitted to a dealer.

Antibiotics Inhibit Medium's Reception

TORONTO (CP) — A Toronto medium blamed antibiotics for her failure to communicate with the spirits.

Just about everything went wrong for Betty Robinson as she picked out people at random from an audience of 500 this week and told them the information the spirits were revealing to her about them.

The information was all wrong.

"I've been sick," she said later. "Antibiotics dull the mind and you can't pick things up clearly."

Mrs. Robinson told one of the audience at the First Unitarian Congregation hall that a blind child, a woman called Helen and someone who had died of a heart attack wanted to reach her.

The woman replied that she did not know any of them.

She was also told that she would be going to Europe for a holiday.

"No way," she said later. "If I have the money I want to go to Mexico."

Mrs. Robinson asked a man: "Do you have anything to do with garments, clothing?. "No," he replied. "I teach." She asked another: ". . . You're a student. You're taking psychology."

"No," answered the girl.

"Art."

Favorites for Teen-agers

SHOPPING GUIDE

Inflatable Cards Make Gassy Gifts

By PENNY SAVER

Mother was pouting so hard she would have put a pigeon to shame.

"Your sister-in-law," she sputtered, "is an obstinate fool. The day I can't even spoil my own grandchildren. . . ."

At this point she became incoherent so I popped a cup of tea in her hand and asked her to explain.

"Mildred phoned to ask me not to give little Lettice a gift on her birthday—just a card. She thinks the child is spoiled!"

I had to agree with mother's point of view. Lettice is no more spoiled than most children.

But I knew, as did mother, that if Mildred said no gifts, no gifts it would have to be.

"Why not buy the best and biggest card you can find," I suggested soothingly. "One that will be as much fun as a toy."

"Or one that can double as a toy," said mother, her eyes sparkling. "And I know just where to get it. Can you drive me downtown?"

The birthday card mother bought Lettice is inflatable.

Shaped like a little burro, it urges her to get a kick out of her birthday. And it is big enough to use as a toy.

This birthday burro is one of a line of inflatable greetings ranging from get-well to an all-occasion hound dog that can be used for autographs. Other shapes include a bright bug and a porpoise.

These inflatable cards, complete with mailing envelope, cost $1.50.

The inflatable card didn't completely ease mother's disappointment, partly because she had already decided what to give Lettice and had been anticipating the child's reaction.

"I was going to giver her a sombrero, a funny, fancy one. I found quite a number of straw hats, from neat little cowboy-type hats for children to a massive sombrero that fits better on a wall than on a head.

"These hats ranged from $1.50 for the little ones to $5.95.

"At first I thought the biggest, which was displayed on the wall, was some kind of skirt. It kind of rippled and was banded with bright colors.

"Then I changed position and caught a side view of the crown! I was so surprised.

"But anyway, I can't buy that or any other hat for Lettice now. Not while her mother keeps being stubborn."

If you would like to know where to shop for these items, please call 382-3131 between 9 a.m. and 12 noon.

CLUB CALENDAR

Ladies' Auxiliary, Victoria Aerie No. 12, FOE, Tuesday, 8 p.m., Eagles Hall, 751 View St.

Greater Victoria Chapter, Parents Without Partners, tonight, 8 p.m., St. Aidan's Church hall; election of officers; open to single parents.

KNIT AND CHAT

Great Care Needed In Changing Yarns

By MAY MacLEAN

Dear May, I bought a lovely suit pattern on my last trip to New York. It calls for a tweed yarn, but I was unable to obtain the exact yarn here in Canada. The yarn I used knitted exactly to the same stitch tension, but I have found that I have had to buy several more balls than the pattern called for. The finished suit looks nice, but not the same as the photograph. Can you tell me the reason why?

Mrs. B.B., Montreal.

Dear Mrs. B.B., Some of the American yarns are obtainable here in Canada, and many are available under their European label. However, when the original yarn called for is unobtainable, it is possible to use a substitute, but only if the stitch tension will match perfectly.

Great care should be taken with your choice. For instance, if the original model shown in the photograph is from a tweed or boucle yarn it is going to look totally different if you knit it with a smooth type of yarn. So try if possible to select a yarn which is of the same texture.

When changing yarns, always look at the label to see what the make-up content of wool, or a combination of wool and a synthetic, wool and mohair or linen is. Note the percentage of the various fibres used and try to select a yarn nearly the same.

Hand knitting yarn is sold by weight. Two balls of different yarns, each weighing the same, do not necessarily have the same number of yards to each ball. Some synthetic fibres weigh heavier than others, and the percentage of those used in the yarn will determine the number of yards to the ball.

Of course the big problem in selecting yarns is — will you have enough? Or will you buy too much? Most yarn shops put aside a few extra balls, and take back any remaining, but only within a reasonable amount of time. The problem is not so great when you have too much, as you can always use up the extra balls for small items such as mitts and caps.

Speaking of caps, this week's pattern is all the rage with the teen-age crowd right now. Knitted caps are being worn all the time with maxi-coats, and they look so smart with the long matching scarf swinging gaily!

The instructions for the two sets are on the one leaflet — one is crochet and the other is knit.

The beret fits an average head size of 20½-22 inches and the scarf is in two lengths — 66 inches or 90 inches.

To order Leaflet No. 6929, send 35c in coin or money order. Your order must be accompanied with a stamped self-addressed return envelope, long one if possible Send to: May E. Mac Lean, Knit and Chat, c-o the Times. Please be sure to state pattern number when ordering, and to allow two to three weeks for delivery.

DEAR ABBY . . .

Strategic Retreat

By ABIGAIL VAN BUREN

DEAR ABBY: I'm sure you've never had another letter like this one. The situation is as follows: My husband has never been a very sociable person. He doesn't enjoy being with relatives, his or mine. In fact, he's never enjoyed being with his own children. Our two eldest are now married and gone, and our youngest recently left for college, so my husband moved out of our bedroom and into the spare bedroom.

I like people, Abby, and always enjoyed having friends and neighbors drop in to visit. When this happened, my husband would feel so "intruded upon" that he'd just excuse himself and find someplace to go.

About a month ago he said it would be better for everyone if he got his own apartment just so he could be by himself. Knowing how stubborn he is, I didn't try to talk him out of it. You understand we aren't angry with each other or anything like that, and he can well afford the apartment. He comes back to visit me often, and seems in a much happier frame of mind. Of course, I'd rather have him home all the time, but I don't want him to be unhappy. No one knows about the apartment but me. What do you think of this setup?—Wondering.

DEAR WONDERING: I think your husband is going to extremes to be by himself. (A den or spare bedroom to be used as his private retreat should suffice.) It seems to me that a husband who first wants out of the bedroom, then wants out of the house, will probably next want out of your life.

DEAR ABBY: I am the mother of two small children, and I am very much in love with my husband.

My problem is that I am extremely attracted to my husband's boss. When we see each other socially, I find myself wanting to be near him, and show my affection, but instead I greet him with polite coolness, and avoid him all evening. Oddly enough, I have the feeling that he is attracted to me, too.

Now, I think I have overdone it, Abby, and I am afraid I have hurt his feelings, and he thinks that I actually dislike him. Nothing could be further from the truth. Being an honest person, basically, this bothers me. Do you think I should tell him truthfully why I have been so cool to him? I don't like the feeling I have about the whole thing. — Mixed Up.

DEAR MIXED UP: If you are looking for trouble, just confess to a man whom you find extremely attractive, and suspect the feeling mutual, that you've been cool to him because you don't want him to know how much you really like him.

My advice to you is to discontinue the artificial winds from the north, and stick by your husband when his boss is in the company.

DEAR ABBY: I never thought I'd be writing to you, but here I go. I work in a fairly large office. All of the girls I eat lunch with are married, myself included. Every day without fail, one of the girls insists on discussing her marital affairs (and she doesn't leave anything out, either) with the girls at lunchtime. We all feel as though we have a ringside (or should I say bedside) seat in their private life. Is there any way someone can tell this person how we feel about this very private matter being discussed at the lunch table? Please sign me.—Sick of Sex Talk.

DEAR SICK: Yes. Why don't you take the bull by the horns and tell her?

CONFIDENTIAL TO TALK ME OUT OF IT IN CLEVELAND: Memorize the following gem of wisdom by Ella Wheeler Wilcox:

"Talk health. That dreary never-ending tale
Of mortal maladies is worn and stale;
You cannot charm or interest or please
By harping on that minor chord, disease.
Say that you are well, and all is well with you,
And God shall hear your words and make them true."

What's your probem? You'll feel better if you get it off your chest. Write to Abby, Box 69700, Los Angeles, Calif 90069. For a personal reply enclose stamped, addressed envelope.

SPORTS FORBIDDEN

ASUNCION, Paraguay (AP) — Soccer is a national pastime for the young men of Paraguay, and the girls like to play too. But the law says they can't. The statute forbids women from playing soccer or participating in "other sports incompatible with the conditions of their nature." The National Sports Council says it will prosecute violators.

High Penalty For Milk Thief

JOUBERTINA, South Africa (AP) — Farmer's wife Louisa Potgieter couldn't fathom why her cow was giving less milk. The cow's milk supply dwindled to nothing at all until her sister paid an unexpected visit to the cow-shed one morning. Standing just outside the door with milk foaming around its snout was a pig, lustily sucking away at the cow. Farmer Roelof Potgieter killed the thief.

PREVENTS CREEPING

Glue a piece of foam rubber to the bottom of your sewing machine's foot control to keep it from creeping.

THE BETTER HALF By Bob Barnes

"I understand there's one out now that's worn for shopping in supermarkets—it has curlers in it."

for that smart look in glasses
LOOK TO
Prescription Optical

• PRESCRIPTIONS FILLED
• COMPLETE REPAIR SERVICE
• CONTACT LENSES CUSTOM FITTED
• DIFFICULT FRAME FITTINGS
• CUSTOM PLASTIC EYES

Prescription Optical
FOUR LOCATIONS TO SERVE YOU
Where Prices Are Always Reasonable

Gloria's Fabric Shoppe
ESQUIMALT SHOPPING CENTRE
PHONE 383-7323

50% OFF ALL STOCK
SALE ENDS SATURDAY!
WASHABLE ARNEL CROCHET
50" Wide, completely washable. Reg. $3.59 yard. NOW YD. 1.75
POLYESTER TRIO
Fully washable. Reg. $7.95 yard. NOW YD. 3.50
PEAU DE CREME
47" Wide. For bridal gowns and bridesmaids' dresses. Reg. $3.69 yard. NOW YD. 2.50
PLUS MANY UNADVERTISED SPECIALS
Store Hours: 9 to 5:30 Daily, 9 to 9 Fridays

SPAIN

Enjoy a luxurious holiday at the famous Mediterranean Resort Area of the Costa del Sol. Spend two carefree weeks at Torremolinos relaxing on the beach, exploring the coast, visiting the unusual Nerja caves, and for the adventurous, a short trip across the Strait to Tangier in Morocco.

Your Fun Seekers vacation includes:
★★ Round trip jet airfare (complete gourmet meal and refreshment service).
★★ Hotel and baggage transfers.
★★ Excellent accommodation.
★★ Continental breakfast and full-course meal each day.
★★ Free flight bag.

All the above plus extras for the very reasonable price of—
$469.00 Each Double First Class Hotels
$519.00 Each Double Deluxe Hotels
Several departure dates from Vancouver in February, March and April
Descriptive brochures available at
Western Canada Travel Service
729 Johnson St., Victoria, B.C. 385-1115
Open All Day Saturday—Ample Parking Across the Street

PACIFIC SWIM SCHOOL
1669 PEAR ST. (Opposite Shelbourne Plaza)
1970 SEASON OPENS
CLASSES START FEBRUARY 2nd
Warm Water Helps Make It Easy to Learn
88 Degrees

Who Ever Heard of Water This Warm?
88 Degrees
★ WE SPECIALIZE IN SMALL GROUP INSTRUCTION
★ RED CROSS AND YMCA INSTRUCTORS
★ FLEXIBLE SWIMMING SCHEDULES
POOL RENTALS
PARTIES - CLUBS - GUIDES - SCOUTS - OR JUST A GROUP OF FRIENDS. FOR INFORMATION PHONE
477-6521 (Between 1 and 5 p.m.)

January Savings

SAVE NOW ON LUXURIOUS FURS FROM OUR DESIGNER COLLECTION
Choose From Mink, Broadtail, Persian Lamb, & more.
They're all irresistably reduced.
Wilkes
FURRIERS LTD.
On Fort at the Oak Bay Junction 383-8225

Dr. G. Scott Wallace, Oak Bay MLA, listens while Elizabeth Murrison speaks. (Irving Strickland Photos)

More than 300 people listened intently to panel's opinions on abortion legislation.

Abortion Law Changes Favored By Majority, Panel Tells Meeting

By JUDI FREEMAN

A poll of Victoria's medical profession shows that a majority of doctors favor a change in Canada's present laws on abortion.

Mrs. Elizabeth Murrison, 854 Somenos, told a public meeting attended by more than 300 Thursday that 55 of 94 replies to an anonymous poll by letter Monday were in favor of making abortion a matter between a woman and her doctor.

HEALTH DANGER

Present legislation requires a decision from a panel of three doctors on the basis of danger to the physical or mental health of the mother.

There were 184 Victoria doctors polled; 19 wanted no change in present legislation while 20 indicated extensive change was needed.

The meeting was held in Victoria High School to hear a panel of six debate the pros and cons of amendments to the abortion laws. Moderator was Prof. J. S. Hayward of the University of Victoria.

Mrs. Murrison arranged the meeting as part of a campaign to have the laws eased.

"We should not be expected to live by the religious beliefs of others," said Mrs. Murrison.

She urged them to write letters to politicians and "if necessary threaten not to vote for any political party which does not support our cause."

Lawyer Rodney Beavan stated that the question of abortion should be up to husband and wife in consultation with their doctor.

"I don't think any group should have the power to say yes or no to this question," he said.

"Surely the women know best. In an era of change it is time for the women to decide for themselves."

Beavan was supported by panelist Bernice Packford, local social worker, who said women should be considered responsible citizens cabable of making decisions.

PRIEST OPPOSED

"I think that a matter which concerns our own bodies should be left to us," said Mrs. Packford.

Her statement was challenged later by Rev. E. Laura Butler who restated an earlier stand by Msgr. Michael O'Connell that the unborn child has some rights.

"When a child is conceived it is no longer your body alone," said Rev. Butler. "When we marry we have the consent of society to bring life into being. The child becomes the concern of society. And life and death are social matters for they affect the community."

Rev. Butler agreed that abortion laws should be liberalized "but I feel that abortions should be granted after due consideration by a responsible board which deals compassionately" with requests.

TWO REASONS

Reasons for abortions might be rape or the possibility of a deformed child, she said.

Msgr. O'Connell, rector of St. Andrew's Roman Catholic Cathedral, was the only panel member who did not favor some form of amendment to the abortion laws.

He suggested that the present amendments be retained and studied extensively "with great care" before further change was advocated.

"If we are going to improve the world we are not going to do it by eliminating human life. We must change institutions."

He said humans should be valued from conception to the grave.

Oak Bay MLA G. Scott Wallace bore the brunt of questions from the audience.

In his initial address, he reiterated his opposition to "abortion on demand" and said the present legislation has "considerable latitude."

SECOND DOCTOR

"But the phrase 'danger to health' should be spelled out more clearly," he said.

Under questioning, Wallace said abortion should be considered by a husband and wife with their own doctor and in consultation with a second doctor.

One questioner said he didn't want a doctor to make a moral judgment for him.

NO MORAL BASIS

Wallace said there was no moral judgment involved. Decisions on abortions, as for sterilization, would be made on the basis of health and danger of the operation to the mother.

"Having an abortion is not like going to the hairdresser's."

Wallace cautioned against a dramatic change in the laws.

"There is as much danger in sudden extreme change as there is in no change at all."

Women

Editor: Maureen Duffus

Metropolitan Auxiliary Seeks New Members

Mrs. R. D. Bennett was installed as president when the Metropolitan United Church Women held their annual meeting recently.

The annual report showed that during the past year the group raised $8,887. As well as dispensing supplies throughout the province, the UCW sent 2,953 pounds of clothing overseas.

Currently the membership stands at 284 in 11 units. Membership is open to all interested women in the community.

Rev. E. Laura Butler installed the new executive.

Mrs. A. E. King is honorary president and Mrs. Ivan Green is past president. First vice-president is Mrs. A. C. Erickson; second vice-president, Mrs. W. H. Spearman; recording secretary, Mrs. J. G. Howes; corresponding secretary, Mrs. A. G. Jordan and treasurer, Mrs. R. A. Sharrocks.

Also installed were Mrs. H. L. Kjer, Mrs. F. E. H. James, Mrs. F. V. Shoemaker, Mrs. J. H. Wanstall, Miss H. Skinner, Mrs. H. J. Tucker, Mrs. A. E. King, Mrs. S. Mackereth, Mrs. G. H. Stade, Mrs. J. Edward Smith and Mrs. W. Mullen.

THE ALUMNAE

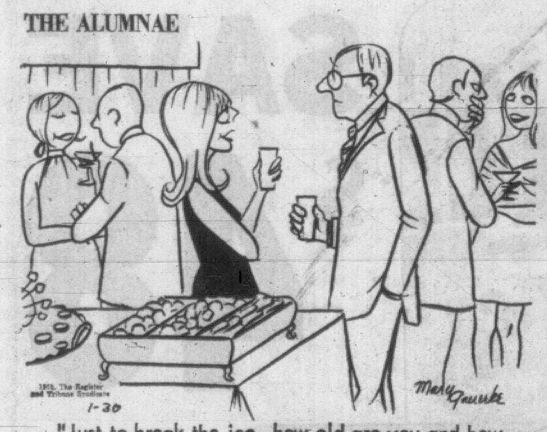

"Just to break the ice, how old are you and how much do you make a year?"

Handicapped Senator Pushes Abortion Bill

COLUMBIA, S.C. (UPI) — A bill to give South Carolina one of the nation's most liberal abortion laws was steered to passage by a House member who used himself as an example of birth defects.

Rep. Thomas W. Greene, born with a withered arm, led the fight for legislation to permit abortion in cases where pregnancy endangers the physical or mental health of the mother or where there is substantial risk of a defective child.

"I know something about this problem of physical defects," Greene said as an unusual quiet fell over the House. "The mother should be allowed to make this decision between her God and her doctors."

The bill was approved on a 67-36 vote and was expected to be returned to the Senate for concurrence in amendments today.

Opponents charged that the bill would make South Carolina "an abortion mill" and permitted "legal murder."

The new law would permit abortions when three doctors agree that "continuation of the pregnancy would threaten the life or impair the mental or physical health of the mother . . ."

Abortions would similarly be permitted when there was "substantial risk that the child would be born with physical or mental defects."

Gina's Fashions

2 DAYS LEFT

FINAL Clearance

ENDS FEB. 7th

COATS AND JACKETS—½ PRICE
Some fur-trimmed. Reg. $22.00 to $79.00. SALE $11.50 to $40.00

PANT SUITS
Reg. to $79.00. SALE PRICE $16.00 to $45.00

DRESSES—⅓ to ½ OFF
Reg. $17.95 to $32.00. SALE $9.00 to $16.00

SUITS AND DRESS AND COAT ENSEMBLES ⅓ OFF!

Dalkeith Co-ordinates Skirts, Sweaters, Slacks. Broken size ranges 20% OFF

OPEN TILL 9:00 THURS. AND FRI.
ESQUIMALT PLAZA
Deposit your sales slip to be eligible for draw on Saturday at 2:00 p.m.

FLOWER TOUR $2.50

Tuesday, February 3

Includes Tea at George Inn

Charter Coach will leave our office at 1:00 p.m. We will have a very scenic and pleasant drive out to Brentwood. Upon arrival at Harborcrest Nurseries, we will have a personally conducted tour, where you will view the finest African Violets, Gesnariads, Tropical Plants, Mums and Orchids. There will be a Sales Area arranged. A real English Devon Tea will be served upon our return. 1 Free Tour drawn each trip.

B.C. TRAVEL CLUB
402-1029 Douglas St.
385-4732

Our Greatest DIAMOND Sale!

MANUFACTURER'S CLEARANCE

SAVES YOU 40%

ON FINE QUALITY DIAMONDS

A large Eastern manufacturer clears $125,000.00 stock of fine quality diamond rings through Rose's Jewelers. These include 3 stones, clusters, solitaires, wedding rings and men's diamond rings. These are traveller's samples, discontinued styles and unusual one of a kind designs. Every ring has the manufacturer's original price ticket as sold throughout Canada—Some slightly imperfect diamonds are also available at the same huge discount. Regular values to $2850.

EXAMPLES:

Regular	$100	$200	$500
Save	$40	$80	$200
Pay Only	$60	$120	$300

Rose's regular diamond stock not included in this sale.

FREE DOOR PRIZES
$200.00 Diamond Ring
No purchase necessary, just come in and sign your name.

All Sales Final—No Exchanges or Refunds

Sale Ends Tuesday

TERMS — LAYAWAY — CHARGEX

STOREWIDE CLEARANCE SALE

SAVE UP TO ½ On a large selection of FAMOUS MAKE WATCHES

SAVE ⅓ TO ½ Silver Plate and Stainless Steel Flatware — Silverware — Copper — Brass Woodenware — Watch Bracelets, etc.

FASHION JEWELRY AT ½ PRICE AND LESS
Earrings, 25c a pair

ROSE'S LTD

1317 DOUGLAS JEWELERS

GIGANTIC STOCK REDUCTION SALE Continues

Ladies' and Men's Clothing at 15% to 33% off our regular low overhead prices, including Men's Suits, Sport Jackets, Carcoats, Raincoats, Slacks, etc.

We have a good selection of Topcoats, from $15.00

Regular $120 stock suits (single and double breasted). Now only $79.50 to $89.50

SOME OF THESE SUITS HAVE 2 PAIRS OF TROUSERS

GOOD WORK SUITS Mostly 3-button styles, from $25.00

Sports Jackets To clear, from $10.00

ENGLISH ROGANT FUR TRIM SUITS— Reg. $115.00. NOW AT $89.50

CAMEL AND WOOL COATS at $79.00

MEN'S RAINCOATS
Special Clearance $10.00
Also McIntosh Raincoats, from $16.50

Raincoats, from $16.50
Suits, large sizes included, from $15.00
Alpacama Coats $59.50
Skirts, from $ 7.95
Showerproof Tweed Coats $28.88

JOHN McMASTER
MEN'S AND LADIES' CLOTHING LTD.
We Fit Everyone . . . Small, Tall or Large
1012 FORT STREET EASY PARKING PHONE 384-4712
New Branch Store: 616 Fort Street

Saturday Last Day!

Munday's

SHOE SALE

Final Reductions on Famous Name Footwear

35% 50% 60% OFF and More

TWO SPECIAL GROUPS OF SHORT LINES REDUCED AGAIN

5.00 600 Pairs Joyce, Caressa, Easton, Cloud Soft, Bandolino Reg. 16.95 to 28.95

10.00 250 Pairs Amalfi, Florsheim Reg. to 31.95

Amalfi—Reg. to 33.95 NOW 19.95
Florsheim—Reg. 25.95 NOW 17.95
Caressa—Reg. 28.95 Now 14.95 to 16.95
Joyce—Reg. to 20.95 NOW 12.95
Cloud Soft—Reg. 22.95 NOW 14.95
Bandolinos—Reg. to 24.95 NOW 11.95 and 13.95
Murray-Selby—Reg. 25.95 NOW 17.95
Evening Shoes—Reg. to 22.95 NOW 9.95 and 11.95
Winter Boots—Reg. to 28.95 NOW 13.95 and 19.95

Munday's

1203 DOUGLAS STREET 383-2211

ALL SALES FINAL AT SALES PRICES

Clergy Sanctions Ecumenical Bliss

CAMBRIDGE, Mass. (UPI) — The Massachusetts Commission on Christian Unity, an organization of Roman Catholic and Protestant clergy, released today a set of guidelines indicating new views on religiously mixed marriages.

The Rev. Thomas P. Howard of Franklin, a minister in the United Church of Christ and chairman of the commission, said the guidelines had been approved by Cardinal Richard Cushing, Roman Catholic archbishop of Boston, as well as by bishops in the four Catholic dioceses in Massachusetts and by major Protestant leaders.

One change in attitude, he told a news conference at the Episcopal Theological School, is seen by the term "ecumenical marriage" instead of "mixed marriage" describing couples with different religious backgrounds and beliefs.

Since the Vatican II Ecumenical Conference, he added, "most churches are recognizing that persons in mixed marriages have a special and positive role in the life of the churches. Being partners of a 'mixed marriage' in no way lessen the holiness of your marriage."

Among the guidelines, contained in a booklet designed as a personal message to "ecumenical couples," is an appeal for husbands and wives to not only worship at their own church but with their marriage partner at his or her church.

The guidelines also urge "ecumenical education" for children, familiarizing them with religious beliefs and practices of both parents to help foster "an appreciation of the worth and meaning of the religious traditions that are a part of their family."

The Rev. Howard said the guidelines, believed to be the first such set, concede attitudes by various churches in the past on mixed marriages sometimes have led one or both partners from his or her church or all religious connection. The guidelines urge discussion of all issues involved with an ecumenically minded clergyman — or layman — to sidestep any premature severing of religious connections.

The guidelines deal with Catholic-Protestant marriages, he said, and future guidelines may be developed to deal with orthodox church members.

NERVOUS? WHO'S NERVOUS?

Neither Linda Brevik nor her Shetland sheep dog, Royal, seemed worried as they waited for the "fun match" dog show sponsored recently in Seattle by the South King County Dog Fanciers' Association. While others paced and preened, Linda and Royal curled up for a quiet nap. Royal woke up to win a first-place ribbon. (AP Wirephoto)

Pint-Sized Pick-Pockets Learn To Read, Write and Love Work

By CARL D. ROBINSON

VINH LONG, Vietnam (AP) — When Tuyet was six she ran away from her temperamental father and her home in a Saigon slum. She roamed the streets five years and became a leader of a gang of urchins who make their living by picking pockets.

At 11 Tuyet was picked up by police.

She was lucky, because the court sentenced her to an indeterminate term in a quiet spot in the Mekong Delta.

Now, wearing a clean dress, Tuyet sits in the back corner of a classroom diligently copying the day's lesson off the blackboard. She is learning how to read. Around her are girls of similar backgrounds—other gang leaders, runaways, and orphans.

They are in the Home of the Good Shepherd, run by Irish nuns.

Back in 1958, Mother Dympna —who has returned to her native County Cavan only once in the last 33 years—and other nuns took over a one-time French officers' compound. They converted a two-storey villa into their quarters, barracks into classrooms and dormitories, and a front yard into a beautiful miniature park full of tropical plants and flowers.

The sisters' first job was the rehabilitation of prostitutes and bar girls picked up under strict morality laws established by the late president Ngo Dinh Diem.

GIRLS SETTLE DOWN

The home soon had a reputation for developing solid alternatives for the girls. Trained to read and write, sew and cook, they went out to find work or husbands and settle down.

These same girls still return for visits, bringing along their husbands and children. One came back with six sons.

Some 2,000 girls have gone through the home in 11 years. Only rarely do the girls fall back into trouble.

Nine sisters from the Order of the Good Shepherd share responsibilities at the home. Five from Ireland and two from Malaysia all speak Vietnamese. Two Vietnamese sisters who received training in Singapore complete the staff.

The 200 girls are from one to 18 years old—orphans, unwed mothers, beggars and runaways.

"The main idea here is to teach these girls the love of work—that they have to earn money instead of taking it from peoples' pockets," says Sister Mary from County Kilkenny.

Girls learn home economics, tailoring, embroidery, and secretarial skills. They learn to use their imaginations—do their own shopping, sing and play the guitar, pattern and sew their own clothes.

Drug Spy Passed Acid Coke Test

AMARILLO, Tex. (AP) — A young mother who was an undercover narcotics agent at a high school says her most frightening moment came when a young man told her he had slipped an LSD cube into her soft drink.

"The first thing that came to my mind was 'where is the nearest hospital and how fast can I get there' " recalled Carolyn Carrison in an interview.

"But luckily he hadn't dropped the acid in the coke," said the petite 22-year-old college senior. "He was just trying to see what my reaction would be."

Carolyn Carrlson—an undercover alias—spent four months posing as a kookie senior at Tascosa High School here by day and as a member of the drug scene at night.

The climax came last week when authorities, armed with grand jury indictments, arrested a large number of alleged drug offenders.

It was four months of pot parties and deception and lonely hours of ferreting out drug contacts, she said in the interview granted on condition she not discuss certain points.

"It could not only jeopardize her life but a number of the cases," said detective Don Smith.

Carolyn actually volunteered for the job, walking into police headquarters one day and asking to be an undercover agent.

She explained she did this for personal reasons and because of an aversion to drugs and drug users.

The police intelligence unit sent her, after carefully probing her background, to Tascosa High School in the guise of an 18-year-old beset with parental problems.

She told her youthful companions she lived with an older brother, actually her husband, 26, an employee of a sound recording firm.

She placed her two-year-old son in a nursery and at times with his grandparents.

Her parents, Carolyn said, were against the idea.

"They were always afraid I would get hurt. They believe the Mafia is coming to get me," she smiled.

She said her husband had misgivings but "after a serious discussion" went along willingly with her adventure.

"I didn't have any dates as such," she said. "I just went out, either in a group or alone. Nobody ever came by the house and picked me up."

She said she brushed aside offers of dates, usually by claiming she was too busy or explaining that "I have a big brother who keeps a tight rein on me."

She said officers taught her how to smoke marijuana without inhaling and that on occasion when she could not avoid them she would "participate" in pot parties.

Carolyn said she attended classes at Tascosa about a month before making her first contact but she could not elaborate on the circumstances.

"It snowballed," she said.

"This may not be much," she said. "What I've done is nothing compared to the problem. But maybe it will stir up some people."

Teachers At Workshop

Teachers from several of Victoria's co-op play schools are attending workshops and lectures in Vancouver this week-end.

This morning they attended a seminar at the Institute of Child Study, and the afternoon program included a talk by Pat James, group development worker for the Vancouver Association of Co-operative Play Schools.

Theme of Saturday's workshop will be exercises in sensory awareness, conducted by Anthony Holland of Vancouver City College.

Teachers attending include Diane Cownden, Jean Mitchell, Joyce Stamford, Shirley Mazerolle and Edelgard Carolffeld. Accompanying them is Lorraine Ayers, president of the Vancouver Island Co-operative Play School Association.

FASHION FLASHES

Beads and pearls will replace chains for spring, worn in multiple lengths and color combinations with day and evening costumes.

There will be even more scarves than before, long lengths of fringed silk, or big Spanish triangles, both in new Art Deco and graphic designs.

New belts will be more narrow, but with lots of zip, in gold cords, tasselled, in leather passed through enamelled rings, in silk braid.

CLUB CALENDAR

Old Age Pensioners' Organization, No. 5, Tuesday, 1:30 p.m., Senior Citizens' Building, Centennial Square.

Annual meeting, Robert Burns McMicking Chapter, IODE, Tuesday, 6 p.m., Century Inn; dinner at 6:30.

SASQUATCH TRADING
1233 Gov't Street
Opposite Post Office
386-0033
STOCKTAKING SALE—
SAVE $15 to $20 on
Cowichan Indian Sweaters
20% Off on toques, tams, mitts and socks.
Moccasins and Carvings

SPECIAL CLEARANCE SALE
To acquaint more Victorians with our interesting store we are offering many items at tremendous reductions.
For example:
5-pce. Teak and oak dining suite Was $169.00 SALE $115.00
5-pce. Gate-Leg maple dinette Was $129.50 SALE $99.00
3-pce. Green sectional suite Was $59.00 SALE $35.00
4-pce. Rose beige sectional Was $94.50 SALE $49.50
and many more specials including buffets, chrome suites, bedroom suites, fridges, TVs, etc., at
★ Mel's BARGAINS ★
Used Furniture and Appliances
Phone 384-3152
823 Pandora Ave.
OPPOSITE B.C. HYDRO

HELD OVER
We apologize to the many people who were unable to attend the Open House last Sunday because of the crowds, because of this, we are holding over our special offer 10 a.m. to 10 p.m.
Saturday Only
SAVE $48

INDIVIDUAL PERSONAL PROGRAMS
For Men—Age 24 - 75
Women—Age 21 to 75

No Initiation FEE
Positively Ends Saturday
Hours: Mon. thru Fri., 10 a.m. to 10 p.m.
Sat., 10 a.m. to 6 p.m.
Sun., 9 a.m. to 5 p.m.
OPEN HOUSE
Saturday Only!
5 p.m. - 10 p.m.
Phone Right Now!
385-3407
The Spa HEALTH CLUBS For Men and Women
HILLSIDE SHOPPING CENTRE
385-3407
Palm Springs & European
HEALTH SPA
This Club Affiliated With Prestige Clubs in Major Cities Throughout the United States, Canada and Europe.

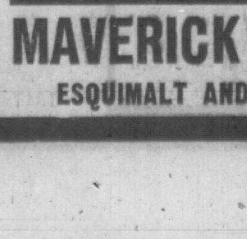

MAVERICK
BUDGET
S-T-R-E-T-C-H-E-R-S
We reserve the right to limit quantities
GOV'T INSPECTED FRYING CHICKENS FRESH BREAST THIGHS, lb. 49c
Drum Sticks, lb. 79c
GOV'T INSPECTED, CANADA CHOICE, CANADA GOOD STEAKS SIRLOIN CLUB RIB, lb. 1.09
CALIFORNIA HEAD LETTUCE 2 heads for 23c
KADANA COFFEE lb. 59c
WITH $5.00 ORDER OR OVER
SNOWCAP FROZEN PEAS 3 2-lb. bags $1
MAVERICK MARKETS
ESQUIMALT AND HEAD STREETS
Prices Effective: Fri., Sat., 30 - 31
OPEN SUNDAY FEB. 1, 11 to 5

LADIES'
SHOE SALE
NOW ON!
• SELBY Arch Preservers
• GOLD CROSS
• COBBIES CASUALS
• GOLDEN PHEASANTS
King's
1433 DOUGLAS ST.

WEAKNESSES, SHORTCOMINGS CHARGED

Auto Safety Bill Adequacy Questioned

By BRENDA LARGE

OTTAWA (CP) — There was support in the Commons Thursday for the government's proposed auto-safety bill but there was concern that it does not meet Canadian needs.

Transport Minister Don Jamieson, opening second-reading debate, said that 29 standards for safety will be set by regulations under the legislation and that if it is passed by March they would apply to 1971 models.

The bill would impose fines of up to $200,000 on manufacturers, distributors or importers who knowingly sell a defective car.

Percy Noble (PC — Grey-Bruce) said Canada was adopting standards already followed in the United States. He questioned whether these standards are adequate for Canadian driving conditions.

Barry Mather (NDP—Surrey) said the bill is a step in the right direction but that it contains "many weaknesses and shortcomings."

Gerard Laprise (Creditiste—Abitibi) said his party favors the bill, but that he hopes more detailed information would be available when it is sent to the Commons transportation committee for further study.

STRONG CRITIC

Strongest criticism of the legislation came from Jack Horner (PC—Crowfoot) who said the fact that safety inspectors would be appointed by the transport minister at his discretion leaves it open to political skulduggery.

Arnold Peters (NDP—Timiskaming) also questioned whether the 29 standards are adequate for Canadian winter-driving conditions.

Mr. Jamieson said the standards apply to vehicles used on highways but will not include snowmobiles. They could, however, be included later.

The safety standards now proposed already are found in most U.S.-made cars. They include safety belts and non-protruding objects on car interiors.

Today, the Commons was to consider an amendment to the Canada Shipping Act that would require foreign shipowners to pay for all medical and hospital services provided in Canada to sailors employed on their vessels.

Legislation to make students loans easier to obtain was given third reading earlier Thursday, after a brief debate in which Mark Rose (NDP—Fraser Valley West) said an increase in the number of student loans means that fewer students are able to pay their own way.

GOES TO SENATE

The bill, which now goes to the Senate, authorizes trust, loan and insurance companies as approved lenders. Only banks now are allowed to make the loans.

The measure also ends a requirement that loan applicants from abroad be required to declare their intention to remain in Canada after graduation. It authorizes loans of up to $500 a semester, and raises the loan limit for the 1970 and following loan year to $115,000,000. It was $100,000,000 in 1969, when $71,727,077 was lent.

The House also gave third reading to amendments to the Small Businesses Loans Act and the Quebec Savings Bank Act.

The businesses loans act amendments allow trust, loans, and insurance companies as well as banks to make government-guaranteed loans.

The Quebec Savings Bank amendment will allow the Montreal and City District Savings Bank to operate outside Montreal. Both bills now go to the Senate.

BLACK MILITANTS HECKLE EX-CHAMP

ALLENTOWN, Pa. (AP) — "You niggers give me more trouble than the whites!" Cassius Clay shouted to about 100 black militant hecklers.

The group had interrupted the defrocked heavyweight boxing champion's lecture at Muhlenberg College Thursday night.

The hecklers criticized Clay —who prefers the Black Muslim name Mohammed Ali—for buying a $75,000 house in Philadelphia.

"Do you want me to buy a home in the ghetto?" Clay countered.

Some students shouted that Clay would live in with racial brothers if he really cared about them.

Clay, obviously ruffled, shouted at one black youth: "Sit down! You're nothing but a nigger! Be quiet, boy, before I knock you down! You niggers give me more trouble than the whites!"

At that, about 100 students, both black and white, left the college auditorium, jerring and hooting Clay.

Clay left after the crowd dispersed.

Conflicting Statements In Rape Case

One man's conflicting statements—admitting and denying sex relations with a 14-year-old girl—were read as evidence in Victoria Assize Court Thursday afternoon.

The statements were alleged to have been made by William H. Hollinger, 22, of Duncan who, with Michael D. Newstead, 17, of 482 Burnside East, is charged with raping the girl near Interurban Road late Nov. 11 and early Nov. 12.

Both have pleaded not guilty.

Dectective George Walton of Saanich police said he took the first statement from Hollinger on Nov. 13 about 11:55 p.m.

In this statement Hollinger told how he and Newstead drove the girl home from the Reception and Diagnostic Centre on Carey Road. He denied having relations with her.

In a second statement, made to Walton at Victoria police station on Nov. 20, Hollinger said he had relations with the girl but there were no threats or promises of any kind.

Hollinger said the girl told him she needed $10 to pay for some "acid."

SECOND STATEMENT

"I propositioned her," the statement read. "She took off her ring and necklace and put them in the glove compartment of the car . . . There was no force, no threats.

A statement by Newstead, taken in Saanich police station by Walton and Detective John Merrifield, was also admitted as evidence.

Newstead told how he and Hollinger picked up the girl at the Carey Road home and drove her home. He said the car stopped near Interurban Road and both he and Hollinger had relations with the girl.

The jury of 12 men was excluded all Thursday morning while lawyers argued the admissibility of the statements. The jury returned at 2:30 p.m. and the evidence was heard in open court.

NURSE TESTIFIES

Margaret Harbottle, a Royal Jubilee Hospital nurse, said the girl was brought to the emergency ward about 4:45 a.m. on Nov. 12.

Her doctor was called and Miss Harbottle prepared her for examination. She said she found no bruises or wounds on the girl's body.

"Did you notice anything about her emotional state?" asked David Skillings, assistant to Crown counsel J. W. Anderson.

"Yes, she seemed fairly calm and rational," Miss Harbottle replied.

She said the girl's doctor took swabs and slides which were turned over to the hospital pathologist.

Sharon Ann Finkleman, a social work aide at the Reception and Diagnostic Centre on Carey Road, said the girl had previously been a resident of the centre.

Witness said she revisited the premises on Nov. 11 at 8 p.m. Some time later, Newstead and Hollinger arrived and suggested they give the girl a ride home. She agreed and left with them in a white car.

Saanich police Constable David Smith said he examined the spot where the alleged rape took place and found three beer bottles. The fingerprints on one of them corresponded to those of Hollinger.

He said he also found tire prints in the area that were made either by Hollinger's car or by another car with identical tires.

Togetherness Urged

SASKATOON (CP) — Western Canada should try to build Canada instead of helping to tear it apart, Ray Perrault, Liberal MP for Burnaby-Seymour, said in an interview Wednesday. "We've got it made in Western Canada if we stick together," he said.

WHERE YOU ALWAYS SAVE MORE

DOMAN'S

COMPLETE BUILDING SUPPLY CENTRE

WHERE YOU ALWAYS SAVE MORE

GIGANTIC INVENTORY Clearance CONTINUES . . . WITH MORE SAVINGS

CABINET MAKER PLYWOOD

Golden Ash — 1/8"x4'x8'. Reg. $7.65. Clearance $6.65 (Save $1.00)
Golden Ash — 1/4"x4'x8'. Reg. $9.50. Clearance $7.99 (Save $1.51)
Golden Ash—3/4"x4'x8'. Lumber core. Reg. $28.30. Clearance $22.20 (Save $6.10)
Teak—4 mm. 4'x8'. Reg. $9.95. Clearance $8.99 (Save 96c)
Teak—2 sides. 3/4"x4'x8'. Reg. $29.95. Clearance $25.95 (Save $4.00)
Mahogany Rotary—1/8"x4'x8'. Reg. $3.90. Clearance $3.40 (Save 50c)
Mahogany Rotary—1/4"x4'x8'. Reg. $7.30. Clearance $6.50 (Save 80c)
Mahogany Rotary—3/4"x4'x8'. Lumber core. Reg. $17.95. Clearance $13.95 (Save $4.00)
Walnut—4 mm. 4'x8'. Reg. $9.95. Clearance $8.99 (Save 96c)
Ribbon Mahogany — 1/8"x4'x8'. Reg. $6.40. Clearance $5.95 (Save 45c)
Ribbon Mahogany — 1/4"x4'x8'. Reg. $8.49. Clearance $7.50 (Save 99c)
Ribbon Mahogany — 3/4"x4'x8'. Reg. $21.50. Clearance $17.50 (Save $4.00)
Knotty Pine—1/4"x4'x8'. Reg. $16.80. Clearance $15.30 (Save $1.50)
Birch—1/8"x4'x8'. Reg. $11.20. Clearance $9.49 (Save $1.71)
Birch—1/4"x4'x8'. Reg. $12.10. Clearance $10.60 (Save $1.50)
Birch—3/4"x4'x8'. Reg. $23.50. Clearance $18.50 (Save $5.00)

GYPROC WALL BOARD 3/8" x 4' x 8' $2.39

MISC. PLYWOOD

Hardboard—1/4"x4'x4'. Reg. $1.45. Clearance, each 95¢
Hardboard—1/8"x2'x4'. Reg. 89c. Clearance, each 69¢
Aspenite—Save 76c. Reg. 3.75. 1/4" thick, 4'x8', exterior or interior. Clearance, each 2.99
Hardboard No. 1—1/8"x4'x8'. Clearance $1.69
Hardboard No. 1—1/4"x4'x8'. Clearance 2.99
Particle Board—5/8"x4'x8'. Clearance $3.75
Particle Board — 3/16"x4'x8'. Reg. 1.99. Clearance $1.49

SKIL SAW 6 1/2" SKIL Model No. 534. Regular $49.95. SALE 31.88

MAHOGANY WALL PANELS

Colortoned Mahogany—Save 56c. Reg. $4.25. 4 m. thick, 4'x8', pre-finished, V-grooved in ashtone, spicetone and walnut toned. Clearance, each $3.69
Mahogany — Save 50c. Reg. $3.19. 4 mm. thick, 4'x8', unfinished, V-grooved. Clearance, each $2.69
Mahogany Prefinished—Save 40c. Reg. $3.89. 4 mm. thick, 4'x8', pre-finished, V-grooved. Clearance, each $3.49

EXOTIC WALL PANELS

Sandy Coast Walnut—Save $5.05. Reg. $17.00. 1/4" thick, 4'x8' V-groove pre-finished weldwood. Clearance, each $11.95
Colonial Ash—Save $1.07. Reg. $9.95. 3/16" thick, 4'x8' V-groove, pre-finished. Clearance, each $8.88
Manor Chesswood — Save $2.00. Reg. $9.95. 1/4" thick, 4'x8' V-groove, pre-finished. Clearance, each $7.95
Teak Supreme — Save $1.45. Reg. $12.95. 3/16" thick, 4'x8' V-groove, pre-finished. Clearance, each $11.50
Teak Rustic—Save $1.07. Reg. $9.95. 4 mm. thick, 4'x8' V-groove, pre-finished. Clearance, each $8.88
Weldwood Tiama — Save $4.00. Reg. $13.95. 1/4" thick, 4'x8'. Pre-finished, V-grooved. Clearance, each $9.95
Brazos — Save $2.00. Reg. $9.95. 1/4" thick, 4'x8' V-grooved, pre-finished. Clearance, each $7.95
Weldwood Hickory—Save $2.15. Reg. $17.65. 1/4" thick, 4'x8' V-grooved, pre-finished. Clearance, each $15.50
Rosewood Supreme—Save $1.45. Reg. $12.95. 3/16" thick, 4'x8' pre-finished, V-grooved. Clearance, each $11.50
Rosewood Rustic — Save $1.07. Reg. $9.95. 4 mm. thick, 4'x8' V-grooved, pre-finished. Clearance, each $8.88
Golden Ash — Save $1.07. Reg. $9.95. 3/16" thick, 4'x8' V-grooved. Clearance, each 8.88
Weldwood Algonquin Birch — Save $1.26. Reg. $11.25. 5/32" thick V-grooved, pre-finished. Clearance, each $9.99
Walnut Vinyl Finish—Save $2.00. Reg. $7.95. 4 mm. thick, 4'x8', vinyl finish, V-grooved. Clearance, each $5.95
Teak Vinyl Finish—Save $2.00. Reg. $7.95. 4 mm. thick, 4'x8', vinyl finish, V-grooved. Clearance, each $5.95

GUTTER AND ACCESSORIES

Galvanized Gutter — Save 35c. Reg. $2.55. Heavy duty, 10' long. Clearance, each $2.20
3x4 Wood Gutter — Save 8c ft. Reg. 53c. Treated with woodlife. Clearance, foot 45¢
4x4 Wood Gutter — Save 15c ft. Reg. 77c. Treated with woodlife. Clearance, foot 62¢
Plastic Gutter — Save 45c. Reg. $2.95. 12' lengths. Clearance, each $2.55
Elbows — Save 6c. Reg. 35c. Galvanized 2". Clearance 29¢
Downpipe — Save 35c. Reg. $1.85. Galvanized, 2"x10'. Clearance $1.50

LUMBER

1x2 Fir — SAVE, Reg. 5c per lineal foot. Clearance, lineal foot 4¢
1x3 Fir—SAVE, Regular 6c per lineal foot. Clearance, lineal foot 4 1/2¢
1x4 Fir—SAVE, Reg. 6 1/2c per lineal foot. Clearance, lineal foot 5¢
1x6 Fir Shiplap, Std and Btr Grade, Reg. 9 1/2c lineal foot. Clearance, lineal foot 7¢
1x8 Cedar Shiplap, Std and Btr Grade, Reg. 13c lineal foot. Clearance, lineal foot 10¢
2x2 Hemlock, Reg. 6c per lineal foot. Clearance, lineal foot 4¢
2x3 Fir, Std and Btr Grade, Reg. 8c per lineal foot. Clearance, lin. ft. 6 1/2¢
2x4 Fir, Std and Btr Grade, Reg. 11c lineal foot Clearance, lineal foot 9¢
2x6 Fir, Std and Btr Grade, Reg. 16 1/2c lineal foot. Clearance, lineal foot 13¢
2x8 Fir, Std and Btr Grade, Reg. 22c lineal foot. Clearance, lineal foot 18¢

MISC. ITEMS

Ping Pong Table Tops—Save $4.00. Painted green, size 5/8" thick by 5'x9'. Reg. $14.95 Clearance $10.95
Ping Pong Table Bases—Save $2.00. Fir plywood, 3/4" thick. Reg. $10.95. Clearance, per set $8.95
Vinyl Asbestos Floortiles — Save 9c. 1/16 gauge, 12x12 tiles. Reg. 25c. Clearance, each 16¢
Decorator Cork — Save 30c. 2'x3'x1" thick, dark cork. Reg. $1.95. Clearance, each $1.65
Stanley Hinges—Save 15c. 3"x3" butt type. Reg. 65c. Clearance 50¢
Plastic Wall Tile — 4 1/4"x4 1/4" tile, many colors. Reg. 5c each. Clearance, each 4¢

"BERRY" GARAGE DOORS 8'x7', 8'x6'6", 8'x6'8" $67.50

LIMITED QUANTITIES ON ALL ITEMS

Use Your DRA Account or Chargex

DOMAN'S 280 BAY STREET, VICTORIA "Just West of Point Ellice Bridge on Bay Street"

Sale Ends January 31, 1970

386-2151 STORE HOURS 8 a.m. to 5:30 p.m. Daily Friday, 8 a.m. to 9 p.m. 386-2151

would you rather spend hours wandering all over town from store to store to find the item you want at the price you want to pay

Or go straight and quickly to the Store that has it?

You will if your FIRST STEP is "SHOPPING AROUND" in the Victoria Daily Newspaper. Here, specially prepared advertisements for the merchants in the Greater Victoria area tell you of their wares and at what prices . . . plus your daily newspaper carries other interesting reading material—like the sports, women's news, editorial features, the news—local, national and world-wide and the ever-popular funnies.

YOUR NEWSPAPER WORKS AROUND THE CLOCK FOR YOU TO BRING YOU A SELLING MEDIUM NEXT TO NONE . . . TAKE ADVANTAGE OF IT . . . YOUR MERCHANTS DO!

There are 71,000 Victoria Newspapers placed in circulation daily! Of this total, over 61,000 copies are in the Metropolitan Area. (DBS).

Save Time, Trouble and Money . . . Make It A Habit To Read the Ads First In the

'Welcome Medium' OF YOUR

VICTORIA DAILY NEWSPAPER

HOME GARDEN

Hedges Reduce Hours of Labor

By HILDA BEASTALL

Small growing hedges carefully placed within a garden will add a sense of space to the overall design. Even more important, small hedges of the right material lessen labor especially if they are also evergreen.

These two reasons are enough recommendation for modern gardeners requiring attractive plants in single-lot gardens designed to be relaxation areas.

Hilda

Here is a quartet of dwarf, evergreen shrubs suitable for hedges, the highest of which would reach 15 inches. All are reasonably hardy to some drying out in summer, will grown anywhere except in dense shade, and all have gone through the past 25 years with us, suffering only temporary disfigurement in four of the worst winters. All recovered. First, we suggest the dwarf Barberry, Berberis buxifolia nana, only five inches high, with dark purpplish green leaves all winter, turning again to green i late sprig.

This is spiny like all the berberises, but remains compact enough not to be invasive by paths and steps if allowed one foot of space. It seldom requires any pruning.

Lavender of the ordinary English type, in full sun with gravelly soil can be quite successful for a foot high hedge if it is clipped once in early April and again in early September. This will keep it dense, bushy, and covered with its silvery grey leaves all year.

Foliage is fragrant to touch, and spikes of blossom will quickly form after the April pruning.

Another evergreen shrub not too often seen, but most attractive in smallish gardens near salt water is Hebe "Autumn Glory". Its old name was veronica, but ten years ago all shrubby veronicas were given a new generic name of Hebe—(hee-bee).

As a low hedge in sunshine, this hebe contributes dark green leaves summer and winter, and navy blue flowers in late summer. It needs hard purning back in late March for new growth in summer to flower later.

Last in this short list of evergreen dwarf hedge plants is dwarf box, Buxus empervirens suffruticosa. A compact 12-inch shrub, it will take either full sun or light shade.

Box and berberis will need 16 plants to nine feet of row length; while hebe and lavender each need a space of a foot between plants at planting time.

Dwarf hedges are miniature, never robbers of soil and sunlight like their big brothers.

CRYPTIC CROSSWORD

ANSWER TO THURSDAY'S PUZZLE

ACROSS
1. Dark secrets
9. Hie
10. Telegraph
11. Catch
13. Satanic
14. Totter
16. Ravage
18. One-step
19. Shelf
20. Providing
21. Die
22. Get together

DOWN
2. Ace
3. Ketch
4. Enlist
5. Regatta
6. Train-fare
7. Shock troops
8. Chickenfeed
12. Title-role
15. Entwist
17. Spying
19. Sight
21. Dye

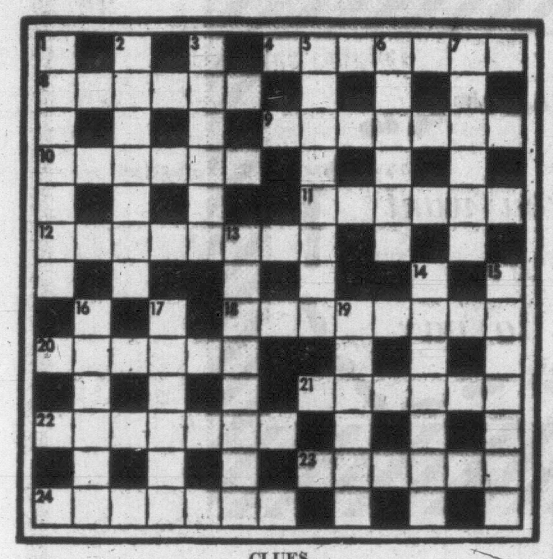

CLUES

ACROSS
4. As crude as second-hand vehicle (4-3)
8. Smoking jacket? (6)
9. All the bishops turn pale and cry! (7)
10. Flowers one gets out of bed (6)
11. It's possibly not in a race (6)
12. Enduring advice on how to get old? (4-4)
18. Gets out of bed and makes one leave the house (5, 3)
20. Eat out (6)
21. Racehorses in the racket (6)
22. Turns in icy surroundings but is well-liked (7)
23. The sun on one is a comfort (6)
24. Unavailing suggestion for economy (7)

DOWN
1. It's read with feeling (7)
2. Take a job over to break the monotony (7)
3. Disclose something about calf-meat? (6)
5. Nobody we know (8)
6. Don't do this if concentration is required! (6)
7. It steadies a ship, by a fluke (6)
13. Not in form, apparently, but surpass the others (8)
14. It's taken at one's leisure (7)
15. Walk unsteadily and cause surprise (7)
16. Face-saving features of olden times (6)
17. Make straight for it (6)
19. Thought it will turn up in time (6)

SOLUTION MONDAY

YOUR HEALTH

Spleen Performs Major Functions

By DR. WALTER ALVAREZ

Sometimes a patient will ask me, "What is the spleen, and what does it do in the body?" I wish I could give such an inquirer the November, 1969 issue of "Today's Health," the splendid little medical journal for laymen, published in Chicago by the American Medical Association. In this magazine Arthur S. Freese has a fine article on this peculiar organ which carries out so many important functions but yet when it is removed surgically, does not seem to be missed by the person's body.

The ancient physicians thought that the spleen had something to do with anger, hence even today people will say, "That man is full of spleen," or "He vented his spleen on me." Actually, it has been only in recent years when with many special and new research techniques, physicians have learned of some of the many functions of this strange organ.

* * *

It lies in the left upper vault of the abdominal cavity near the stomach, the left kidney, the left side of the pancreas (that big digestive gland back of the stomach), and the left side of the colon (large bowel).

The spleen is a solid organ about as big as a man's palm, full of soft pulp which is full of red and white blood cells. It can make blood cells, it filters out and throws away defective blood cells, it salvages some chemical parts of blood, and because it does away with old blood cells that have done their stint of work it has been called the "graveyard of blood cells."

They say that all of the blood in a man's body—some six quarts—goes through the spleen every 90 minutes, and every second some 10,000 red corpuscles are destroyed and replaced with new ones. While the spleen destroys the old red blood cells, it saves the iron in them and returns it to the blood marrow where it can be used again in making new cells.

As that expert on the spleen Dr. Ancel Blaustein, New York, has said, "The spleen does not waste a thing." In times of physical and emotional stress, the spleen can push out needed blood into all of the arteries of the body.

* * *

Today, most operations for removal of the spleen are performed for injuries with rupture of the organ by a severe blow over the splenic region. These occur in auto accidents, in falls off horses, in skiing or sledding accidents, or in a severe bump in football. What is unfortunate is that when the spleen is injured, it does not heal itself well. Sometimes when the spleen is almost broken in two by an accident, the person starts to bleed to death inside, and then he must have a quick emergency operation if his life is to be saved.

The spleen is most likely to rupture when it has become enlarged, as in a case of infectious mononucleosis, malaria, tuberculosis, or brucellosis (a disease caught by a man who is working with sick cattle). The biggest spleen are seen with leukemia (cancer of the blood). I have seen them so big that they extended down around the navel. Primary tumors that arise in the spleen are rare.

FLASHBACK ON CANADA

Work on Roads Was Compulsory

By BOB BOWAN

In January 1791 the House of Commons in Britain received a royal message that Quebec would be divided into two provinces of Lower and Upper Canada. The division became effective on Boxing Day of the same year and John Graves Simcoe was appointed the first Lieutenant Governor of Upper Canada.

The new province began to make great progress under his guidance, especially road building, although they were very rough. Until 1791 practically the only road in Upper Canada was between Cornwall and Prescott although a trail had been blazed between Montreal Kingston. Simcoe began building Yonge Street between Lake Ontario and Lake Simcoe, and the Danforth Road between York (Toronto) and Kingston. He also encouraged road building between Niagara and what is now Hamilton.

A great deal of the work was voluntary. There was an advertisement in a Niagara newspaper on January 30, 1799, asking citizens to subscribe time and money build the Black Swamp Road in Lincoln County. The appeal was so effective that two-thirds of the road was built by March 15 and then another appeal was made for $260 so it could be completed.

However, road building was also compulsory. Men who owned a cart and team of horses had to work on the roads for six days every year. In 1831 an act made it compulsory for men who did not pay taxes to work on roads for two days a year. People whose property was assessed at 25 pounds had to work for three days, and those owing property worth more than 25 pounds were expected to work from three to 12 days depending on their assessment.

There was a way of avoiding work by contributing two shillings and six pence for every day. That was the equivalent of 50 cents and was good pay for a day laborer.

Other events on January 30:

1649 — King Charles I was executed

1666 — Governor Courcelles left Quebec with force to attack Iroquois

1815 — Bishop Strachan of York wrote to ex-President Jefferson protesting actions of U.S. troops during War of 1812

1847 — Lord Elgin became Governor General

1869 — Joseph Howe became President of Privy Council

1928 — President Cosgrove of Irish Free State began visit to Canada

1934 — Constitution of Newfoundland was suspended owning to financial crisis

1951 — Prime Minister Holland of New Zealand visited Ottawa.

Crux Appeal To Be Heard

NASSAU, Bahamas (CP) — The Bahamas Supreme Court agreed Wednesday to hear an appeal by Vancouver lawyer A. G. Duncan Crux against an order for his extradition to Canada.

Justice H. Cunningham Smith and Justice James Smith granted an order nisi to Crux and said they would hear his application for a writ of habeas corpus on Thursday, Feb. 5.

KARPIN ON BRIDGE

By FRED L. KARPIN

One of the reasons why many tournament players do not open four-card major suits in first or second position frequently indulges in pre-emptive, obstructionist bidding, and thereby makes it rough for opener-responder.

Where the responder knows for sure that opener has at least five cards in the opening major suit, responder, having three trumps, knows at once that the partnership has at least eight trumps between them. Thus, he can raise opener with confidence in competitive situations, and not worry about being in a trump suit with a combined holding of only seven cards.

The above point is the theme of today's deal

North-South vulnerable. South deals.

NORTH
♠ K 6 4
♡ A 8 5
◇ A J 10 6 2
♣ 9 3

WEST
♠ J
♡ Q J 10 9 7 6 2
◇ 7 4
♣ J 10 8

EAST
♠ Q 10
♡ 4 3
◇ Q 9 8 5 3
♣ 7 5 4 2

SOUTH
♠ A 9 8 7 5 3 2
♡ K
◇ K
♣ A K Q 6

The bidding:

South	West	North	East
1 ♠	3 ♡	4 ♠	Pass
4 NT	Pass	5 ♡	Pass
5 NT	Pass	6 ◇	Pass
7 NT	Pass	Pass	Pass

Opening lead: Queen of ♡.

West's three heart overcall was strictly a nuisance bid, its aim being to deprive North-South of the bidding space needed to interchange information.

North's lead to four spades was based on the appreciation that, first he had just about an opening bid secondly that his partnership had at least eight spades between them, since South's major suit opening guaranteed a minimum of five spades. In theory, had North bid only three spades, South would have assumed that North was simply contesting the auction with perhaps a 10-point hand.

When, via the Blackwood Convention, South learned that North had two aces and a king, he knew that the partnership was a tremendous favorite to make a grand slam. Of course, if the adversely held spades had been divided 3-0 (22 per cent of the time) the grand slam would have been defeated.

Had North not known for certain that South possessed at least five spades he would probably have bid four diamonds over East's three heart call. In this case, although South could have found out that North had two aces and the spade king, South really couldn't ascertain whether North had the K-x-x on K-x of spades.

Fun with figures

By J.A.H. HUNTER

John had a sheet of paper in his hand. "See this triangle, Dad," he said. "The sides are 13, 14, and 15 inches. And its area is double its perimeter."

"That's good." Bob took the paper and did some figuring on the back. "I beat that," he told the boy. "The sides are three consecutive numbers, but in mine, the area is just 28 times the perimeter."

That was too tough for John. You figure out the dimensions.

(Answer Monday)

Thursday's answer: MUR—MUR was 264264.

PEANUTS

WIZARD OF ID

APARTMENT 3-G

MISS PEACH

MARK TRAIL

B.C.

EB AND FLO

NANCY

Yes, Victoria There Is A Santa Claus

By ELIZABETH FORBES

Yes, fellow Victorians, there is a Santa Claus! A Mrs. Santa Claus too. And, for your information, they live right here in our own city. You know them as Jack and Kay Barraclough, patrons of music and the arts and proprietors of two ladies wear stores, one on Government Street and the other on View.

Forbes

They have been portraying these "Santa" roles in a most delightful (but almost unbelievable) way.

★ ★ ★

I ran onto the story quite by accident. It's so good I'm going to pass it on to you.

A little over two weeks ago the phone rang in the Government Street store. Florence Steel answered. The call was from Hawaii where the Barracloughs had gone at the end of December for a holiday in the sun.

"What are you doing?" Kay Barraclough wanted to know.

"I'm standing at the counter", answered Mrs. Steel.

"Better sit down", Kay suggested, "Jack has something he wants to say to you."

Mrs. Steel did sit down. Wondering, she says, "what on earth was coming."

Jack was very business-like when he came on the phone. He wanted Mrs. Steel to "get busy right away", contact all employees in both stores and find out if they could spend a week in Hawaii.

★ ★ ★

When she knew how many were free to travel, she was then to get in touch with Brud Blaney and have him arrange air tansportation for the group in the Barracloughs' name.

As soon as that was available and the travel date set, the stores were to be closed for staff holidays.

By then she was numb says Florence. Although the Barracloughs had always been thoughtful and generous "bosses", this time she was having a hard time convincing herself it wasn't all a delightful dream.

She had an even harder time making the other employees believe it was true. "I spent the rest of the day on the phone".

To make a long story short, in remarkably quick time all arrangements were completed.

★ ★ ★

Seven of the nine employees were able to travell and the little group flew off to the sunny isles on Sunday, Jan. 18. They returned last Sunday.

When they touched down at Honolulu, airport the Barracloghs were there to meet them, arms loaded with fragrant leis.

"Mr. B. spent the day looking for those leis," said Florence. "Terrific storms that hit the islands a week before we arrived ruined the flowers. There were lots of artificial leis but few real ones."

Then came the event-filled week that "we will never forget." For six in the group it was a first time in Hawaii. The seventh had bren there once before "but was just as excited as if it had been my first time."

The Barracloughs arranged accommodation at The Breakers where they were staying themselves. They got a big car and for two days toured the little group around to see everything of interest.

★ ★ ★

The weather was perfext "after the storms of the week before". They went swimming. They sat under the fabulous banyan tree. Attended the Kodak show. Went to well-known places to eat. and, in between, "just lazed around."

"Everyone was so good to us," Florence says, "and we loved it all."

Both stores re-opened Monday. The Barracloughs are still in Hawaii, where they will be holidaying until early in February.

"We're the envy of everyone who hears the story", says Florence. "I'm even getting calls from some who would like to work here and are asking to have their names put on a waiting list."

HANOI AIR WAR MOVING SOUTH?

By GEORGE C. WILSON

WASHINGTON (WP) — The shooting down of an American rescue helicopter over North Vietnam on Wednesday substantiates intelligence reports that Hanoi has moved its air force south since the bombing halt began Nov. 1, 1968.

Military sources said the incident could presage a North Vietnamese decision to step up its air war activities. This would put political pressure on President Nixon to resume the bombing of the North.

●

The helicopter had been searching for the two-man crew of an F-105 fighter-bomber that had been shot down a couple of hours earlier by North Vietnamese ground fire. The helicopter, which carried six men, was shot down by a MIG-21.

Pentagon officials said the downed F-105 was a two-seater version of that fighter-bomber, meaning it was a "Wild Weasel" aircraft engaged in the secret electronic war to foil Soviet-made surface-to-air (AM) missiles used in North Vietnam.

The Wild Weasel is equipped with all kinds of electronic gadgetry to warn that a SAM has been fired. The pilot from instrumentation in the cockpit can tell where the SAM was fired from, enabling him to radio reconnaissance planes in his formation how to avoid the missile.

●

One possiblility is the the F-105 dove to avoid the SAM, bringing the plane within easy range of the ground fire which knocked it down. U.S. sources said one of the two crewmen in the F-105 bailed out.

The MIG-21 which got the helicopter probably came from a base fairly close to the demilitarized zone. Intelligence sources report that there has been a generally southward movement of North Vietnamese planes since the U.S. called off the bombing of the North effective Nov. 1, 1968.

Lord Thomson 'Buys Papers To Make Money to Buy More'

OTTAWA (CP) — Lord Thomson, the world's biggest news media owner, said Thursday night he likes to buy more newspapers so he can make more money and he likes to make more money so he can buy more newspapers.

Lord Thomson, the Toronto-born press baron, was one of numerous witnesses on a 90-minute CBC television feature examining truth in the news media.

The commentator was Elie Abel, Montreal-born journalist who has worked for the New York Times, the National Broadcasting Commission and who now is dean of the Columbia University Graduate School of Journalism.

Lord Thomson was asked why he bought more newspapers, considering the number he already has in Canada, Britain the United States and elsewhere.

He replied: "To make more money."

He was asked why he wanted to make more money and replied: "To buy more newspapers."

URGE TO EXPAND

He said "it's an ever-widening circle" that every businessman wants to get bigger.

The program was predicated on two major questions—whether people believe what they read in newspapers or whether they believe what they see on TV.

The CBC program, heavily-larded with shots of news action of its own staff and officials, also included reference to such single ownership media areas as Sudbury, Ont., where the newspaper and TV station are controlled by the same interests.

Eric Wells, a former senior editor of the Winnipeg Tribune, talked about the daily newspapers' "additional product" which he said is "an advertising vehicle."

He said newspapers are attuned to the advertising market and asked: "Where is the curiosity about life?"

John Bassett, publisher of the Toronto Telegram, said that if any reader has a "beef with The Telegram" they should take it up with me."

He criticized any suggestion of a national press council to supervise press conduct and said suggestions of sensationalism are nonsensical.

He asked whether it was news that it was a sunny day or that 27 inches of rain had fallen or that Toronto Union Station had been washed away.

Among other witnesses was Stuart Keate, publisher of the Vancouver Sun.

'Control Needed' If Drug Legalized

By ROB MATTHEWS

HALIFAX (CP) — A Dalhousie University sociologist told the LeDain inquiry into the non-medical use of drugs Thursday that studies show a high percentage of marijuana users were going on to "harder drugs."

But Dr. Paul Whitehead said one drawback was that such studies tend to be focused on those likely to make the move anyway.

He said widespread education was needed and society had to develop "social and cultural norms" for what should be accepted as proper use of drugs.

The inquiry appointed by the federal government and headed by Gerald LeDain, is scheduled to continue hearings today.

Mr. LeDain noted the absence of adults from a hearing Thursday night and wondered whether any of the youths present could say "why your parents aren't here."

JOINED SESSION LATER

Several adults did join the session as it progressed and offered their opinions on the use of marijuana and other psychedelic drugs.

One man said "possession of marijuana shouldn't be a criminal offence" as it gave youths "a criminal record for the rest of their lives."

That was something that could become "quite harmful" to their futures, he said. But if it were legalized, some form of control was needed.

He told the commissioners "we smoked corn silk when we were young and it was frowned upon" but that was just the same thing the youth of today was doing. "They're just experimenting."

In an earlier submission, Prof. H. D. Beach, a psychologist at Dalhousie, said there was an "urgent need for much good research" and little progress could be made in research, education and communication "while these drugs are classified with the hard narcotics."

TOLD OF STUDIES

Ronald K. Siegeal of Dalhousie's psycho-pharmacology laboratory, told the commissioners of his studies of the effects of marijuana and found that "psychedelic experience can be healthy and normal."

He urged development of a safe psychedelic drug and establishment of a board of experts to decide policy of distribution, control, and an educational campaign.

At the night session, one youth told the commission he didn't think criminal elements would move in to market such drugs if they were made legal. There was "very little profit in it."

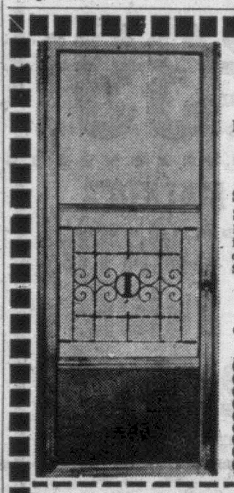

FACTORY CLEARANCE
SAVE $20 — REG. $46.88
ALUMINUM DOORS
De Luxe - Rustproof - Heavy Duty
26.95
Self-Storing Storm and Screen
Large and odd sizes! Easy to install. Price includes all hardware, pneumatic closer, check chain — completely weatherstripped. See them on display or order by phone.
386-3022 2908 Tillicum near Gorge Rd.
Open 9 a.m. to 5:30 Daily
Grilles and letter slots extra. Installations arranged upon request.

STORM WINDOWS
Replacement Windows
Aluminum Screens
25% OFF!

A Shade Better Than The Rest
IT ROLLS UP
This Week
25% Off
"Sun when you want it—Shade when you don't"

B.C. Aluminum Contractors Ltd.
386-3022 'til 5:30

Woolco
Town & Country
Super Specials

Shepherds Pie
• Vegetables and cole slaw • Roll and butter • Jello • Coffee .99
Red Grill

Ladies' Briefs
• Acetate • Elastic leg • Size S.M.L.O.S. • Colours White, Pink, Yellow, Blue 3 for .97
Ladies' Wear

Ladies' Pullovers
• Clearance • Exceptional buys • Large assortment • Sizes S.M.L. $5
Ladies' Wear

Men's Dress Hose
• Choose from Kroy wools, antron, banlon • Many, many colours. • Reg. Woolco Price to .92 .77
Hosiery Dept.

Teen's Dresses
• Clearance of broken sizes • Fine assortment of styles • Dress for every occasion • Sale Price from $5 to $10
Ladies' Wear

Ladies' Coat Clearance
• Save up to 40% • Choose from many styles. From $15
Ladies' eWar

Men's Corduroy Jackets
• Popular western styling • Pile lined • Dome fasteners • Sizes 36 to 46 19.99
Men's Wear

Sanyo 4-Band Transistor Radio
• Bandspreads include AM, FM, SW and SW-Marine Band • Superb quality • Lowest price ever • Three only • Regular Woolco Price 89.95 57.76
Jewellery Dept.

Skittle Pool Pins
• Ideal second game for your pool table • Full family enjoyment • Reg. Woolco Price 4.97 3.57
Sporting Goods Dept.

Model Car Kits
• Assorted models and styles • Mustang, Grand Prix, Barracuda, etc. Eligible for hobby contest. • Reg. Woolco Price 2.97 2.27
Sporting Goods Dept.

Banana Seats
• Assorted Colours • Floral or glitter finish. 4.97
Sporting Goods Dept.

Tackle Box
• Old Pal • 5-year guarantee on new spillproof safety latch • 3 full size trays • Rustproof • Reg. Woolco Price 9.43 8.43
Sporting Goods Dept.

Chest Waders
• Rubber boots • Rubberized canvass uppers • Full sizes 6 to 12 18.97
Sporting Goods Dept.

Artificial Daffodils and Forsythia
• Branched forsythia, 22" stem • An excellent reproduction • Realistic spring daffodils • Yellow or White petals • 16" stem 10 for 88¢
Garden Centre

School or Office Attache Cases
• Smart black finish • Removable divider • 2 lockable latches • Approximate 18"x12"x3" 7.87
Stationery Dept.

Artificial Fruit Baskets
• Contains apple, orange, banana, pear, grapes, etc. • Excellent item to complement your kitchen table • Reg. Woolco Price .88 • Half Price .44
Stationery Dept.

Valentine Chocolates
• Rose patterned heart shaped box • Smiles 'n' Chuckles • Delicious chocolates • 7-oz. 1.47
Candy Dept.

Boys' and Girls' Valentine Pack
• Ideal for the school youngster • Contains 27 cards • 1 card for teacher • Nothing to paste or cut • With envelopes that seal .47
Stationery Dept.

Assorted Stemware
• Dainty wheat design • Liqueur, wine, brandy snifter, goblet • Reg. Woolco Price .57 3 for $1
Houseware Dept.

Vermiculite
• Ideal for soil conditioning • Plant propogation • Mulching and bulb storage • Large 2½-lb bag or 14-oz. bag .97 and .57
Garden Centre

Hobby Garden
• Miniature greenhouse • 30 plastic pots • Perfect indoor plant starter • Reg. Woolco Price 3.96 3.67
Garden Centre

Rawhide Chew Bones
• Large bag of friend rawhide goodies • Ideal for training treats, etc • Reg. Woolco Price .57 .25
Pet Dept.

Bowl Brush and Holder Set
• Plastic construction in your choice of 4 colours • White, Avocado, Gold and Orange • Reg. Woolco Price .83 .57
Hardware Dept.

Fujicolor Film
• New arrival • Complete package of colour film and printing for 126 size camera • Sparkling colour • 12 exposure film • Including developing and printing (Jumbo size) 3.99
Camera Dept.

Woolco

Hey Kids!
Win a Trophy! Enter Our Big
HOBBY CONTEST

Wow! Get with the action at Woolco. It's a super contest . . . to enter simply visit Woolco and pick up a Model Kit and contest rules. Build your model, you have a choice of constructing boats, planes, space toys, or cars. Return the finished model before Feb. 13, 1970, and you could be the winner of a big, shiny trophy. 2 prize categories: Juniors (age 12 and under); Seniors (ages 13 to 18). Don't delay, join today! During this great contest save on new hot items such as 1970 cars, new space releases, S.S.T. planes, funny cars and motor bikes.

Lloyds Cassette Stereo
• Sound idea for your home • Handsome unit has a complete cassette recording system • Make your own tapes with the microphones or record directly from the built-in AM/FM/FM Stereo tuner • Matched walnut speakers • Headphone jack • Phono plugs for record changer • 20 watts music power • One 6" and one 2" speaker in each enclosure • Plays all pre-recorded cassettes.
239.97
Camera Dept.

Personal Shopping Only, Please. Shop Early While Quantities Last!
OPEN 10 a.m.-10 p.m. DAILY
OPEN SIX NIGHTS A WEEK TILL 10 P.M.
OPEN A "CHARGE IT" ACCOUNT
TOWN AND COUNTRY SHOPPING CENTRE, DOUGLAS STREET AND SAANICH

Government Pay System Probe Promised by Supply Minister

OTTAWA (CP) — Supply Minister James Richardson says he plans to hire a firm of consultants to make a "fundamental examination" of the entire government pay system.

In the meantime, he reported to the Commons today, most of the backlog of retroactive pay cheques has been cleaned up.

Opposition members had been complaining for some time that many public servants, awarded retroactive pay increases early last year, are still waiting for the adjusting cheques.

Mr. Richardson said that within the next few days the backlog will be reduced to "a very small number."

His announcement of the consultants' study was met with criticism from opposition spokesmen.

Robert C. Coates (PC—Cumberland-Colchester North) said that if the government continues to hire outside consultants at the present rate, there will soon be a firm of consultants studying the work of consultants.

Surely, he said, the government can decide what is needed to be done without the aid of outside consultants.

Mr. Coates said there is no excuse for the "very substantial" delays that have occurred in issuing retroactive pay cheques. There were 13 federal employees in his riding who were still waiting for pay increases granted to them last May.

Stanley Knowles (NDP—Winnipeg North Centre) said he is afraid that outside consultants will just get in the way. "Surely there is a simpler way to straighten it out."

Bernard Dumont (Creditiste-Frontenac) said there has been an unjustified delay in giving the seven-per-cent differential to bilingual employees. "This doesn't do anything for the bilingual cause."

Mr. Richardson said in his announcement that 78 working agreements were signed last year, affecting 185,000 federal employees. There were another 36 agreements with Crown corporations and government agencies.

This "enormous volume," coupled with retroactive clauses, imposed an unprecedented burden on government pay offices.

STEWART & HUDSON

BUILDING SUPPLY CENTRE

A Board in a Building

PRE-FINISHED

PANELING SALE

we solved our room problem— did it ourselves with beautiful wood PANELING

And made it the most attractive room in our entire home

You too can transform a dull, uninteresting room into a room of unique beauty. Just think—authentic wood grain patterns and tough durable finishes that never need painting.

Easy to use—nail up with coloured nails to match or use WELDWOOD panel adhesive. Choice of several pre-finished panels at one low price.

OUTSTANDING VALUES

4'x8'—Prefinished Mahogany. Cottage Grade.
4'x7'6"—Prefinished Cinnamon tone and Walnut tone Lauan, and Cottage Grade.
4'x7'—
4'x8'—Prefinished Mahogany. Cottage Grade.

SALE, ONLY Per Sheet 2.97

Exotic Orient Imports

4'x8'—Prefinished Dusky Lauan in a fancy grade.
4'x8'—Prefinished Pecan tone Lauan in a fancy grade.
4'x8'—Prefinished Walnut tone Lauan in a fancy grade.
4'x8'—Prefinished Avocado Teak Art Panel. Cottage Grade.

SALE, ONLY Per Sheet 3.77

4'x8' PREFINISHED NEO PANELS

Fancy grade panels with an excellent finish in every respect — durable scratch resistent surface with extremely attractive appearance. If you are looking for a high grade panel at a reasonable price be sure to look at these. Your choice of Teak, Rosewood, Walnut or Antique Walnut.

SALE, Per Sheet 5.49

PLUS LOTS OF UNADVERTISED SPECIALS IN PANELING

PREFINISHED CANADIAN PANELING

Great savings on these No. 1 quality 4'x8' x¼" Canadian - made panels. Regular values to 16.95—drastically reduced. Your choice of—Algonquin Fireside Elm. Algonquin Maple Sunset, Armarda Chestnut. SALE, Per Sheet 8.99

½" DRY BACKING

To be used across studs behind paneling. Special ½" x 4" per linear foot 4½c

2x4--8' STUD SPECIAL

Precision end trimmed to 92 5/8" for standard framing. Economy grade studs. SALE, EACH 28c

CEILING PANEL SALE

Cover 16 square feet of ceiling in one panel grooved out in 12" tile pattern. Natural finish. 4' x 4' Panel. SALE, EACH 1.39

PAINT SALE

White interior flat wall and ceiling latex paint. Wash out brushes and roller in water. White, gallon 3.99

Custom colours in pastel at small premium

PAINT BRUSHES ½ PRICE

Quality brushes made by Rubberset

2"—Reg. Value 1.40. SALE, each ..... 74¢
3"—Reg. Value 3.00. SALE, each 1.49
4"—Reg. Value 4.50. SALE, each 2.24

Plus many bargains in a wide range of brushes, rollers and paint sundries.

Greatest Selection at Lowest Average Prices

Prices Effective in Victoria Until Feb. 7th

Open 7:30 a.m. to 5:30 p.m. Daily, including Saturday

400 BLOCK GORGE ROAD EAST—PHONE 386-3211

STEWART & HUDSON ltd.

SHOP-EASY BUDGET BEATERS

SCOTT BATHROOM TISSUE New 6-roll pak. 69c	ROBIN HOOD FLOUR All Purpose 20-lb. 1.49	VIVA PAPER TOWELS 2-roll pak. 49c	SEVEN FARMS CHEESE SLICES 2 8-oz. pkg. 69c
MALKIN'S APPLESAUCE 2 14-oz. tins 39c	BETTER BUY MARGARINE 4 lbs. 79c	MALKIN'S BEANS with PORK 3 14-oz. tins 49c	MALKIN'S TOMATOES 2 19-oz. tins 49c
MALKIN'S TOMATO JUICE 2 48-oz. tins 69c	MALKIN'S FRUIT COCKTAIL 2 14-oz. tins 49c	CALA BLEACH 128-oz jug 59c	MALKIN'S BARTLETT PEARS 2 14-oz. tins 49c

VALUE Check'd BEEF

CANADA CHOICE, CANADA GOOD

PRIME RIB ROAST lb. 89c

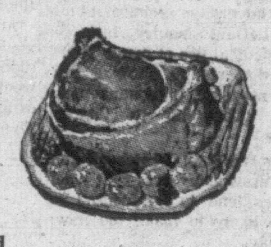

Only at your favourite Shop-Easy store can you buy famous value checked beef—aged for tenderness and flavor, properly trimmed to avoid waste.

ALBERTA GRAIN FED LOIN PORK CHOPS lb. 89c

CANADA CHOICE CANADA GOOD BONELESS RUMP ROAST lb. 1.15

BURN'S SWEET PICKLED COTTAGE ROLLS lb. 89c

FRESH GROUND ROUND STEAK lb. 89c

SPARKLING FRESH PRODUCE

ALBERTA DRY BELT POTATOES 20-lb. cello bag 99c	LOCAL No. 1 GEM POTATOES 50-lb. sack 1.99	LOCAL GEM POTATOES 10-lb. cello bag 55c

Locations:
Shelbourne Plaza
2187 Oak Bay Ave.
Colwood Plaza
Sooke Village
230 Cook St.
Cadboro Bay Village

SHOP-EASY

Prices Effective Friday, Jan. 30 to Sat., Jan 31

386-2121

CLASSIFIED ADVERTISING

Vancouver Island's Largest Shopping Centre In Print

386-2121

BOX REPLIES

All replies to private box numbers available from 8:00 to 6:00 p.m., Monday to Friday, inclusive.

OFFICE HOURS

Classified Counter, 8:00 a.m. to 6:00 p.m. Business Office, 9:00 a.m. to 5:30 p.m., Monday to Friday, inclusive.

CLOSED SATURDAY

TELEPHONE HOURS

8:00 a.m. to 8:00 p.m., Monday to Saturday, inclusive.

CLASSIFIED COPY DEADLINES

may be placed at the counter, 8 a.m. to 6 p.m. on the day prior to publication. Monday to Friday, inclusive, by telephone 8 a.m. to 8 p.m., Monday to Saturday, inclusive.

All classified semi-display copy must be in the possession of Victoria Press Ltd., 2631 Douglas Street, by 4 p.m. on the day prior to publication, with the exception that copy for Monday Times must be in by 4 p.m. Friday.

FULL COVERAGE CLASSIFIED RATES

35c per line per weekday; 95c per line for three consecutive days; $1.68 per line for six consecutive days. $1 minimum charge on advertisements placed by telephone. Minimum advertising two lines only. Contract rates on application.

Above rates apply to B.C. only.

Birth Notices $2 per insertion.

In Memoriam Notices, Cards of Thanks, Death and Funeral Notices, not exceeding 12 lines, $2.90 first insertion and $2.05 subsequent insertions. Each additional line 30c daily.

Births, Deaths, In Memoriam Notices, Cards of Thanks not accepted by telephone.

SUBSCRIPTION RATES

Wherever carrier service is maintained, $2.50 per month.
Single copy sales price: 10c daily, 15c Saturday.

By mail: Canada, $3.25 per month; $9.00 per 3 months; $18.00 per 6 months; $35.00 per year.

United States, $4.00 per month.
All other countries, $4.50 per month.

Saturday only, 25c per copy, $13.00 per year.

Mail subscriptions are payable in advance.

Authorized as second class mail, Post Office Department, Ottawa.
Member of Audit Bureau of Circulations.

TERMS OF PUBLICATION

The Victoria Press Ltd. shall not be liable for non-insertion of any advertisement beyond the amount paid for such advertisement.

In the event of an error occurring the liability on Victoria Press Ltd. shall not exceed the charge for the space actually occupied by the item in question.

All claims on error in publication shall be made within 72 hours thereafter and if not made shall not be considered. No claim will be allowed for more than one incorrect insertion nor for errors not affecting the value of the advertisement.

All estimates of cost are approximate. Advertisers will be charged with space actually used.

All advertising copy will be subject to approval of the Victoria Press Ltd., who reserves the right in its sole discretion to classify, reject or insert copy furnished.

Advertisements must comply with the British Columbia Human Rights Act which prohibits any advertising that discriminates against any person because of his race, religion, sex, colour, nationality, ancestry or place of origin, or because his age is between 44 and 65 years, unless the condition is justified by a bona fide requirement for the work involved.

While every endeavor will be made to forward replies to box numbers to the advertiser as soon as possible, we accept no liability in respect of loss or damage alleged to arise through either failure or delay in forwarding such replies however caused, whether by negligence or otherwise.

CIRCULATION REPRESENTATIVES

Duncan, Chemainus—
P. J. Rogers 746-6181

Lake Cowichan—
P. Edwards 749-6771

Nanaimo—
R. Lakey ..... SK 3-2766

United States Representatives

MATHEWS, SHANNON and CULLEN, INC.

New York, Boston, Chicago, Detroit, Philadelphia, Pittsburgh, Cleveland, Syracuse, Charlotte, Atlanta, Cincinnati.

DUNCAN BUREAU

262 Station Street (Hamilton Electric Building). Office and telephone hours: 1 p.m. to 5 p.m., Monday to Friday, inclusive.

PHONE DUNCAN 746-6181

CLASSIFIED SERVICE FOR DUNCAN COWICHAN VALLEY CHEMAINUS RESIDENTS

Classified Ads Phoned in to our Duncan office

746-6181

before 3:30 p.m. will appear in the following day's papers.

PHONE DIRECT

386-2121

TO PLACE YOUR CLASSIFIED AD

NOTICE OF COPYRIGHT

Full, complete and sole copyright in any advertisement produced by Victoria Press Ltd. is vested in, and belongs to Victoria Press Ltd.; provided, however, that copyright IN THAT PART AND THAT PART ONLY of any such advertisement consisting of illustrations, borders, signatures or similar components which is, or are, supplied to Victoria Press Ltd. by the advertiser in the form of engravings, matrices, casts, etc., and incorporated in said advertisement shall remain in and belongs to the advertiser.

1 BIRTHS

LEWIS—Born to Mr. and Mrs. E. C. Lewis, 1579 Brooke St., at the Royal Jubilee Hospital on January 25, 1970, a son, Mark Darren. (Insured)

WONG—Born to Mr. and Mrs. Kenneth Wong, 4250 Thornhill Cres., Victoria, B.C., at the Royal Jubilee Hospital on Jan. 28, 1970, a daughter, Jo-Ann, 6 lbs. 9½ ozs. Thanks to Dr. Matiko, Dr. Borsman and maternity staff.

5 DEATHS AND FUNERALS

HALL — Suddenly in Victoria on January 28, 1970, Mrs. Bernadette Cecelia Hall, widow of N. Burnley Hall, owner of Richard Hall & Sons, Fort St., Victoria, for many years. Beloved mother of Janet Flanagan of Victoria. The late Mrs. Hall was born in Minneapolis, Minn., on July 6, 1894, and had been a resident of Victoria for the past 46 years. She also leaves 4 grandsons and one granddaughter; 2 sisters in Seattle, Miss E. Campbell and Mrs. Adrienne Naud; also nieces and nephews in Seattle.
PRAYERS will be offered in St. Patrick's Church, Haultain St., on Sunday, Feb. 1, at 7:30 p.m.
MASS will be celebrated in the church on Monday, Feb. 2 at 10:00 a.m. Interment at Royal Oak Burial Park. (Flowers gratefully declined. If desired, donations may be made to the G. R. Pearkes Clinic for Handicapped Children, Box 104, Victoria.) McCall Bros. Funeral Directors in charge of arrangements.

HANCOX—At Victoria, B.C., on Jan. 27, 1970, Vera, widow of Ernest Avery Hancox, formerly of 150 Douglas St., a pioneer resident of Victoria. Survived by a sister, Miss Eva A. Ledger, 1052 Newport Ave., and a nephew in England.
Funeral service Monday at 1:30 p.m. in HAYWARD'S FUNERAL CHAPEL, 734 Broughton St. Cremation.

HENRICK — At his late residence No. 703-360 Douglas Street, on January 28, 1970 Louis Isaac Henrick, aged 78 years. Born in Philadelphia and a resident of Victoria for the past 4 years, formerly of Santa Cruz, Calf. He leaves a sister Mrs. Louise Lambert of Quebec City. Mr. Henrick was a member of the American Legion, Santa Cruz Post 64.
Funeral services will be held in the Thomson & Irving Funeral Chapel on Monday, February 2 at 10:30 a.m. Padre J. A. Roberts officiating followed by interment in the Royal Oak Burial Park.

MILNER—In Duncan, B.C., on Jan. 29, 1970, Mrs. Mary Elizabeth Milner, 78 years; late residence Kilmalu Road, Cobble Hill, B.C.; formerly of Transcona, Man., and Edmonton, Alta. Survived by her husband, Allan, at home; sons, Allan Robert, Cobble Hill, B.C., and David, Winnipeg, Man.; daughter, Mrs. J. (Elsie) Neil, Transcona, Man.; 5 grandsons, 3 granddaughters and 1 great-granddaughter, and 2 sisters, Mrs. S. M. (Elsie) Francis and Mrs. Grace Mull of Victoria.
Arrangements will be announced later by the Sands Mortuary Ltd.

PATERSON—In Victoria, B.C., on January 29, 1970, Mr. Archie Donald Paterson, age 84 years. Born in Ontario and had been a resident of Victoria, B.C. for the past 56 years, late residence, 4512 Hughes Road. Survived by his loving wife, Winn, at home; son and daughter-in-law, Frank and Evelyn Coles; son and daughter-in-law, Rae and Evy Paterson, Victoria, B.C.; 2 grandchildren, Wayne and Terry, Victoria, B.C.; 2 sisters, Ellen and Chris; 1 brother, George Ontario.
Service will be held in the Sands Mortuary Limited "Memorial Chapel of Chimes" on Monday, February 2, 1970 at 1:00 p.m., Rev. Dr. S. Parsons officiating. Interment in Hatley Memorial Gardens.

CLASSIFIED ADVERTISING INDEX

	Classification No.
Acreage for Sale and Wanted	156
Announcements	14
Antiques	85
Apartments to Rent, Furnished	128
Apartments to Rent, Unfurnished	129
Apartments and Suites for Sale	135
Apartments Wanted	130
Auto Body and Painting	109
Auto Repairs, Service, Towing	108
Auto Financing and Insurance	110
Bands, Musicians and Orchestras	33
Births	1
Boats and Marine	80
Building Supplies	61
Burial Parks	13
Business Opportunities	145
Business Opportunities Wanted	146
Business Personals	40
Business Services and Directory	36
Cards of Thanks	8
Camera, Supplies and Photo Finishing	77
Cars for Sale	100
Cars and Trucks Wanted	112
Chicks, Poultry, Hatching Eggs, Supplies	91
Church Page	200
Coming Events	15
Cottages, Campsite, Summer-Country Homes and Properties	151
Duplexes to Rent	131
Dancing	43
Deaths, Funerals and Lodge Notices	5
Education	42
Exchange Real Estate	147
Farms for Sale and Wanted	158
Farm Implements	71
Female Help Wanted	26
Florists	12
Foreign Import and Sports Cars	101
Funeral Directors	10
Furniture	62
Garden Supplies	74
Gulf Islands Properties	159
Halls, Stores and Offices to Rent	137
Heavy Equipment and Machinery	70
Hotels	116
Housekeeping Rooms to Rent	125
Housekeeping Rooms Wanted	126
House to Rent, Furnished	132
Houses to Rent, Unfurnished	133
Houses Wanted to Rent	134
Houses for Sale	150
In Memoriam	9
Listings Cancelled	148
Listings Wanted	149
Livestock and Supplies	92
Lost and Found	20
Male Help Wanted	21
Male or Female Help Wanted	25
Miscellaneous for Sale	82
Miscellaneous Wanted	83
Miscellaneous to Rent	86
Mortgage Loans and Insurance	141
Motorcycles	65
Moving and Hauling	115
Musical Instruments	63
Music Teachers	63A
Parts, Accessories	107
Personal Loans	140
Personals	39
Pets and Supplies	90
Places to Visit	16
Professional Services	37
Property for Sale	154
Property Wanted	155
Restaurants	18
Revenue Properties	144
Revenue Properties Wanted	143
Room and Board	120
Rooms to Rent	121
Rooms Wanted	122
Situations Wanted (Female)	30
Situations Wanted (Male)	29
Situations Wanted (Male or Female)	31
Sporting Goods	79
Stoves and Furnaces	67
Teachers Wanted	27
Tires	107
Timber	81
Tools and Equipment for Rent	73
Tourist Accommodation	119
Travel	38
Trade Schools	32
Trailers and Trailer Park	113
Trucks	106
TV, Radio Sales and Service	64
Up-Island Properties	157
Wanted to Borrow	142
Wanted to Rent, Miscellaneous	87
Waterfront Properties	152

5 DEATHS AND FUNERALS

PERKINS—In Victoria, B.C. on January 28, 1970, Mr. William Stanley Perkins, age 60 years. Born in Dauphin, Manitoba and had been a resident of Victoria for the past 8 years, residing at 4553 Cordova Bay Road. Survived by his wife, Joy, and son Michael, at home and his son, Garry, High Commissioner for refugees for the U.N. in Ethiopia.
Service will be held in the Sands Mortuary Limited "Memorial Chapel of Chimes" on Monday, February 2, 1970 at 3:00 p.m. Rev. Cecil R. Barner officiating. Cremation. Flowers gratefully declined.

SMITH — In Victoria on Jan. 29, 1970, Miss Jessie Marguerite Smith, formerly of 1413 Newport Ave.; born in England and resident here since 1922. She leaves a brother, Dr. F. W. W. Smith, in Eastbourne, Sussex, England; also other relatives in England.
Funeral service in McCall Bros. FAMILY CHAPEL, Main Office Bldg., on Monday, Feb. 2, at 1:30 p.m., Rev. L. Jenner officiating, followed by cremation. (Flowers gratefully declined.)

TAYLOR—On Jan. 28, 1970, in Victoria, Mrs. Sarah Ann Taylor, of 998 Vancouver St., a resident here since 1961; formerly of Kelowna and Perdue, Sask. She leaves her husband, Wallace; nieces and nephews. She was a former member of the OES, Kelowna, and an active United Church worker.
Funeral service in McCall Bros. FLORAL CHAPEL, Johnson and Vancouver Sts., on Tuesday, Feb. 3, at 3:30 p.m., Rev. A. E. King officiating, followed by cremation. (Flowers gratefully declined.)

WONG — In Victoria, B.C. on January 26, 1970 Wong Lee late of 555 Herald Street. Born in Canton, China and a resident here for many years.
Funeral services will be held on Monday, February 2 at 2 p.m. in the Thomson & Irving Funeral Chapel followed by interment in the Royal Oak Burial Park.

10 FUNERAL DIRECTORS

McCALL BROS.
Funeral Chapels

1400 Vancouver Street
385-4465 — 385-4466 — 385-4467

Serving Greater Victoria for Nearly 50 Years . . . the Name Is Assurance

SUNDAY

HALL, Mrs. Bernadette
7:30 p.m.—PRAYERS, ST. PATRICK'S CHURCH.

MONDAY

HALL, Mrs. Bernadette
10:00 a.m.—MASS, ST. PATRICK'S CHURCH.

BRIDGES, Mrs. Ernest A
1:15 p.m.—FLORAL CHAPEL.

SMITH, Miss Jessie M.
1:30 p.m.—FAMILY CHAPEL.

TUESDAY

TAYLOR, Mrs. Sarah A.
3:30 p.m.—FLORAL CHAPEL.

YOUR COMMUNITY CHAPELS

SENSIBLE PRICES

SANDS MORTUARY LTD.
Memorial Chapel of Chimes
Victoria, B.C. 383-7511

SANDS CHAPEL OF ROSES
Sidney, B.C. 656-2932

SANDS CHAPEL OF HEATHER
Colwood, B.C. 478-3321

Established 57 Years

HAYWARD'S CHAPEL
"A GOLDEN RULE SERVICE"
386-3505
734 Broughton St.
A. W. FRANCES, W. H. HAYWARD

THOMSON & IRVING
Funeral Chapel
Est. 1906. Formerly of Winnipeg.
A Dignified and Understanding Service at Moderate Cost.
PRE-NEED AT NEED SHIPMENTS
1625 Quadra St. Phone 384-2612

CHAPLIN'S FUNERAL CHAPEL
Kindness — Courtesy — Service
1155 Fort 384-5512

11 MONUMENTAL

MORTIMERS MONUMENTS
ESTABLISHED 1877
"The Finest in Craftsmanship"
633 David St. 383-6421

STEWART MONUMENTAL Works Ltd.
ESTABLISHED 1896
1403 May St. 384-3451

15 COMING EVENTS AND MEETINGS

MONTHLY DANCE

Under 45? Unattached? Like to make new friends? Attend our monthly dance Sat. 9-12 p.m. Newstead Hall, 734 Fort. Newcomers always welcome. Inquiries 382-3881.

MORE ABOUT POLLUTION FILM with Patrick Watson and LaPierre. Public discussion. Sir James Douglas School, Friday 30th, 8 p.m. N.D.P. sponsored. All interested people welcome.

SHORELINE KENNEL CLUB DOG Show, Brentwood Community Hall, Feb. 1, 1970. Entry 12 p.m. Show 1 p.m. For information call 478-3771.

20 LOST AND FOUND

LOST

3 Speed C.C.M. Mustang bicycle. Gold, with chrome fenders. Gold Banana seat with high back rest. Urgently needed for Newspaper job. Please phone 386-1272. REWARD.

MISSING FROM HAMPSHIRE Road small light sandy cat. Answers to "Josh". Any information welcome. Reward. 385-2067.

LOST: GOLD CIRCLE PIN WITH pearls. Vicinity Lansdowne and Windsor. Reward. 383-2296, evenings.

LOST: EMERALD FROM RING Shop Easy, Cook, Street. Reward. 383-9939.

LOST YOUR PET? HOMES wanted, found. SPCA, 383-0514.

HAVE YOU LOST YOUR CAT? Homes wanted. C.P.L. 384-9692.

LOST: MAN'S WALKING STICK ON View. 477-3260.

LOST: JADE BRACELET, JANUARY 28. Reward. 383-1408.

A PATTERN FOR PROGRESS—

Checking the Business Opportunities (Classification 145) in Classified every day.

21 MALE HELP WANTED

ADVERTISEMENTS IN THIS CLASSIFICATION MUST COMPLY WITH THE BRITISH COLUMBIA HUMAN RIGHTS ACT SEE COLUMN 1

MILLWRIGHTS
LUBRICATION INSPECTORS

These positions are required for the maintenance department of the company's new modern pulp and paper mill complex located at Kitimat, B.C. Applicants should have minimum of 1 to 2 years experience in the Pulp and Paper Industry in B.C. Successful applicants will receive full range of Company benefits and relocation Assistance.
Mr. George Daniels will be at the Tally-Ho Travelodge in Nanaimo on Saturday, January 31, from 1 p.m. to 5 p.m. and 7 p.m. to 9 p.m., to interview applicants.
or write to
Mr. D. R. Wilson
Industrial Relations Assistant
Eurocan Pulp and Paper Co. Ltd.
Box 1400, Kitimat, B.C.

SELF-EMPLOYED SALESMAN

Experienced self-starting salesman to sell our exclusive nationally advertised longer-life lighting products to store, office, and apartment buildings, restaurants, motels, hotels, industries, factories, schools, hospitals, etc. Age no barrier, car necessary. 25 per cent commission, plus special bonuses, paid every Wednesday, on automatic year round repeat business. No technical knowledge needed as our Sales Manual show you how to make money with your very first call. Choice protected territory of Victoria and district must be filled immediately. Side-Line or full-time. Write Daytron, Box 420, Hamilton, Ontario.

JANITOR REQUIRED

Local organization requires an experienced and competent janitor on a full time basis. Duties would include supervision of a three man team and the selected man would be responsible for the general over-all cleanliness of a large area of workshop and office space. Please send full details to Victoria Press, Box 188.

SALESMAN REQUIRED BY Nanaimo branch of large automotive and industrial jobber. Must be a self-starter and willing to work hard which will result in excellent remuneration of salary and commission. Of pleasing personality, and ability to meet people is essential. Send a full resume in confidence to Personnel Manager, P.O. Box 1090, Victoria. Our employees are aware of this advertisement.

MANAGEMENT OPPORTUNITY
A man with banking or finance experience is required by a rapidly expanding Canadian corporation with 3 offices in British Columbia.
If you are seeking an above average income and would like further information, please contact Mr. Page, 386-8478 between 9 a.m. and 4 p.m.

EARN $4.00 PER HOUR!!!
By becoming an Arthur Murray Dance Instructor. Compensation during training for selected applicants. We offer an extensive training programme in enjoyable, musical surroundings. Phone 385-1476 for appointment. Ask for Mr. Follgard.

RITHET AGENCIES LTD. HAVE vacancies for 3 or 4 male real estate trainees. Weekly classes and excellent help all through the course and complete office co-operation upon completion. Apply Mrs. Lavender or Mr. Martin, 714, Fort Street, 382-4251.

MAN OVER 20 YEARS OF AGE needed for retail sales of hardware and lumber in one of the fastest growing local industries. Good salary, all company benefits, will be trained for management position. Apply stating qualifications, references, phone number, etc., to Victoria Press Box 179.

NAVAL RESERVE

Requires young men aged 17-25. Also openings for ex-Regular Force, T2 and below, upper deck trades. Earn and learn in your spare time. Contact Recruiting Office, HMCS MALAHAT, Monday and Thursday evenings, 7:30-9:30 p.m., 388-2241.

YOUNG MEN

See the opportunity on Page 9
5th (BC) Field Battery RCA.

ACCOUNTANT

Experienced accountant for automobile dealership on Vancouver Island. Apply stating age and experience to Victoria Press, Box 200.

HAVE YOU BEEN TRYING TO work your way to the top but been stopped short of your goals, if so we could have the opportunity you have been looking for. Phone 384-9845 for appointment.

TOP QUALITY TRUCK mechanic. Union wages and excellent benefits. State qualifications and references. Apply Victoria Press, Box 177.

SERVICE STATION REQUIRES experienced semi-retired man for part time work. Approximately 32 hours a week, including weekends. Apply Victoria Press Box 186.

EFFICIENT PRESENTABLE AND intelligent hotel front desk with light janitorial duties. LHK included. 724 Yates.

WAREHOUSE WORK AND RECEIVING, steady full-time employment with National Company. Victoria Press Box 174.

FULLY QUALIFIED MECHANIC wanted by Colwood Service Station. Victoria Press Box 175.

STUDENT — VANCOUVER SUN route. Available near downtown area. 386-2794.

25 MALE OR FEMALE HELP WANTED

ADVERTISEMENTS IN THIS CLASSIFICATION MUST COMPLY WITH THE BRITISH COLUMBIA HUMAN RIGHTS ACT SEE COLUMN 1

The City of Port Alberni has an immediate opening for an

IBM MACHINE OPERATOR

The job responsibilities require that the applicant be sufficiently skilful in the operations of Unit Record Machines, Wiring and Testing of Boards and Assists in the Development of Diagrams for complex operations. A minimum of six (6) months experience as Machine Operator is required.
Education:
Minimum Grade 12 Commercial or equivalent.
—Courses in data processing or equivalent.
Salary:
$465 to $520 per month, depending on experience, as well as all fringe benefits.
Applications in writing for the above should be made to the undersigned up to February 11, 1970, stating age, marital status, education, job experience, address and telephone number.
J. Mosser,
Data Processing,
400 Argyle St.,
Port Alberni, B.C.

EXPERIENCED DENTAL TECHNICIAN for gold department. Apply P.O. Box 2123, Vancouver 3, B.C.

EXPERIENCED COUPLE TO manage modern motel. Reply Victoria Press Box 180.

EXPERIENCED HAIRDRESSER, apply House of Beauty, 592-2464.

EXPERIENCED GRILL COOK. Melrose Cafe.

25 MALE OR FEMALE HELP WANTED

THINKING OF REAL ESTATE SALES
Confused by all the ads?

Don't make any move until you've heard all the cold hard facts !! CROWN recorded messages does present the easy side — but it also mentions the not-so-easy side. We think you should hear both. To hear our recorded message.
DIAL 385-6131
Then call George Blackburn for an interview which will be equally frank and straightforward.
Crown Realty, G. D. Peaker Holdings Ltd., 727 Johnson St.

26 FEMALE HELP WANTED

ADVERTISEMENTS IN THIS CLASSIFICATION MUST COMPLY WITH THE BRITISH COLUMBIA HUMAN RIGHTS ACT SEE COLUMN 1

EXECUTIVE SECRETARY
(Vancouver, B.C.)

This is an opportunity for a person with intelligence and initiative. The successful applicant will have demonstrated secretarial skills and administrative ability and be able to work within general guide lines. She will work for one of the senior officers of a large manufacturing complex and will be in daily contact with other administrators and a large staff. The position offers an excellent salary and a full range of employee benefits. Please reply with resume or a full description of your work history to Victoria Press, Box 195.

VISITING LONDON, ENGLAND?

Girls visiting London, why not call at P.D. Bureau, 41 Whitehall, London S.W.1 (near Trafalgar Square), for temporary work for one week or more? Accommodation frequently arranged. (No agency fees.)

EARN $4.00 PER HOUR!!!
By becoming an Arthur Murray Dance Instructor. Compensation during training for selected applicants. We offer an extensive training programme in enjoyable, musical surroundings. Phone 385-1476 for appointment. Ask for Mr. Follgard.

WOMAN OVER 25 FOR POSITION of secretary-receptionist for modern professional office. Experience essential in telephone, typing, bookkeeping and dictation. Salary to $400 per month. Reply in writing, stating qualifications and experience. Victoria Press Box 191.

FULL AND PART-TIME SALESWORK—$50-$100 PER WEEK
Days or evenings. We will train proven girls to management level. Guaranteed earnings to those who qualify. For interview call Mr. Weston, 386-0112.

B.C. REGISTERED NURSE WANTED for general duty in 37-bed acute hospital. RNABC rates. Apply: Director of Nursing, Chemainus General Hospital, Chemainus, B.C.

SALES AND DELIVERY, PART wages, part commission. Must have "C" licence, must be over 21. Apply in person 514 Fort St., 10-noon.

I AM LOOKING FOR LADIES who are interested in earning $100 a month PART-TIME, or $100 a week FULL TIME. For interview phone 384-9845.

GENERAL OFFICE KNOWLEDGE. Record keeping, receptionist, with sales experience; apply Victoria Furniture Gallery Ltd. 723 Johnson — 384-4362.

WANTED: PART-TIME LEGAL stenographer experienced in land registery documentation. State hours available and experience. Reply to Victoria Press, Box 202.

LADIES
Are you satisfied with your present wage? Would you like to earn $100 more a month? Complete training. For appointment, phone 479-4423.

JUNIOR STENO SHORTHAND REquired, general insurance office, excellent opportunity. Victoria Press, Box 199.

LADY IN VICINITY GLEN MANOR Park, Colwood, wanted to care for 2 school-age children. Approximately 3 hours day, Monday-Friday. 478-2210.

THE CELLAR RESTAURANT
1061 Fort St. 382-1714
Requires waitress, night and split shift. Must be neat and pleasant.

FULLY EXPERIENCED PERSON to manage small fire and auto insurance department. Salary in line with experience. 388-4484.

PART-TIME SECRETARY, 1 P.M.-5 p.m., 5 days a week. Apply stating full particulars to Victoria Press, Box 165.

EXPERIENCED WAITRESSES wanted. Apply 10 a.m. to 6 p.m. at The Peacock Restaurant, 1407 Government.

CLERK-BOOKKEEPER WITH loan granting experience. Write giving full particulars to Victoria Press Box 193.

MATURE LADY FOR COOKING Friday, Saturday, Sunday. Off occasionally Sunday. 385-9621, after 6.

NURSE'S AID, ALSO DOMESTIC help wanted for small hospital. 382-6522.

WANTED, HOUSEKEEPER, GOOD job for right person. Steady work. Victoria Press, Box 185.

DAY CARE FOR 5-YEAR-OLD, your home or mine. Mt. Douglas-Gordon Head. 477-6857.

DOG CLIPPER, FULLY EXPERIenced in clipping all breeds of dogs. 477-5454.

BABYSITTER WANTED, 8:30 A.M. to 5:30 p.m., Monday-Friday, Dunsmuir Road. 388-6789, 7-8 p.m.

BABYSITTER FOR 1-YEAR-OLD boy, come in 8:30-5 p.m. Monday-Friday, Quadra-Hillside, 382-6676.

27 TEACHERS WANTED

ADVERTISEMENTS IN THIS CLASSIFICATION MUST COMPLY WITH THE BRITISH COLUMBIA HUMAN RIGHTS ACT SEE COLUMN 1

KAMLOOPS
School District No. 24
Director of Instruction

Mr. Ray Zacharias and Mr. A. Mercer will be at the Imperial Inn in Victoria on Wednesday, February 4, 1970, from 9 a.m.-5 p.m. to interview applicants for teaching positions in the Kamloops area for the 1970-71 term.

29 SITUATIONS WANTED MALE

PROFESSIONAL GARDENING, pruning expert. Specialize rockery, patio, sidewalk and fences. Also general cleanup. All jobs full guarantee. Free estimate, easy terms. 385-1519, 383-4818.

ALL-ROUND HANDYMAN FOR hire by the hour or day. Have all tools to keep your home inside and outside in shape, including your car. Phone 479-2943 or 383-5827.

BOOKKEEPING — YOUR OFFICE or mine — payroll, A-P, A-R. Financial Statements. Reasonable Rates — Phone — Bus 385-7413 Res. 478-1160.

YOUTH SEEKING FULL-TIME employment. Previous experience in renovating, painting. C. License. 4 yrs. part-time experience in retail paint store. Phone John, 385-6980.

29 SITUATIONS WANTED MALE

YOUNG MARRIED MAN HAS TAKEN UP RESIDENCE IN VICTORIA. HAVE GIVEN UP MY OWN LARGE MIXED FARM IN THE PRAIRIES, AND AM INTERESTED IN STEADY EMPLOYMENT. HAVE EXPERIENCE AS CASHIER, SALES CLERK, CONSTRUCTION WORK, SERVICE STATION ATTENDANT, AND AM ALSO INTERESTED IN ALL PHASES OF AGRICULTURE. CALL DAY OR EVENING, 386-7228. ARTIE KASPER, 3011 JACKSON ST.

QUALIFIED
EUROPEAN TRAINED
CHEF
Available Feb. 1st. 6 years with last company, experienced in banquets, French buffet, Smorgasbord, Cafeteria, excellent references. Please write or call Victoria Press, Box 201.

HAMBROOK, THE HANDYMAN
Expert pruning, hedge trimming, cleanup, Landscaping, etc. House repairs. Free estimates. 384-5296.

DUTCH LANDSCAPE GARDENER
Clean-Ups, re-arranging, planting, cement work, patios, rock walls. 592-1972.

INDEPENDENT DECORATOR — I will do a professional job for far less. 478-4648 after 6 p.m.

BASEMENT, BACKYARD CLEANup, hauling away. Free estimates. Reasonable rates. 388-4678.

STUDENT WITH TRUCK DESIRES any hauling, moving or odd jobs, 478-3837.

DUTCH GARDENER. HAVE YOUR garden ready for spring. 385-6601 after 5 p.m.

TREES TOPPED, LIMBED, felled. Insured. 388-9515.

DRY-WALL APPLICATION, RENOvating and repair. 386-0144.

MAN SEEKS FULL TIME EMploy. Reply Victoria Press Box 178.

30 SITUATIONS WANTED FEMALE

BOOKKEEPING — YOUR OFFICE or mine — payroll, A-P, A-R. Financial Statements. Reasonable Rates — Phone — Bus. 385-7413, Res. 478-1160.

OFFICE RECEPTIONIST OR assistant desires permanent position. Medical, dental or optical office preferred but not necessary. Phone 388-8617.

IF YOU'RE SICK AND FEELING blue call our witch to care for you. Call Have Broom Will Travel. 382-1342.

CALL 383-6910 IF YOU ARE LOOKing for a Mother to love and care for your infant while you work. Excellent references.

ART WORK, DESIGNS, PORtraits, speed ball lettering, cartoon ing, display work, murals. 388-5217.

LOVING CARE FOR PRE-SCHOOL tots while mother works. Closed-in yard. 382-2239.

EXPERIENCED ASSIST. SEEKS position. Reply Victoria Press Box 178.

CHILD CARE — FAMILY ATmosphere, meals included — references supplied. 479-2164.

BABYSITTING IN MY HOME, ANY hours. Everything supplied. 382-1100, 852 Darwin Ave.

WILL DO HOUSECLEANING; ESquimalt area. 386-9900.

OAK BAY JUNCTION: DAYCARE, lunches included, $12 week. 383-6298.

WILL BABYSIT YOUR CHILDREN. Esquimalt-Vic West area. 386-7096.

HOUSEWORK NEAR DOCKYARD. $1.60 hour. 386-8309.

33 BANDS, MUSICIANS AND ORCHESTRAS

BANJO WISHES TO PLAY DIXIEland. Amateur. Interested? 658-8575.

DRUMMER WISHES TO HELP out in group. 382-8905.

36 BUSINESS SERVICES AND DIRECTORY

Accounting Service

MAC-ORR COMPUTER ACCOUNTing. All bookkeeping and accounting services. Fast service. Reasonable rates. Free estimates. No obligation. 478-3214, Nan. 248-3857.

EXPERIENCED ACCOUNTANT. Expert in Income Tax, Finance Statements, Accounting and Bookkeeping, Payrolls. 384-7963.

Blacktopping

CROWN PAVING
Free estimates. 477-1298

Brick Layers

FIREPLACES, CHIMNEYS AND repairs, etc. 382-1391. O. Henson.

Carpenters

EXPERT PORTUGUESE CARpenter, all types of remodelling. Handyman jobs, etc. Free estimates. Reasonable. 382-8804.

GENERAL REPAIRS, ALTERations, additions. Fast, courteous service. Free estimates. W. EARL EBY 385-0040

ENGLISH CARPENTER
Custom kitchen cabinets, vanity. Home alterations, remodelling. G. Coultas, 479-1665.

SMALL JOBS MY SPECIALTY. Bedroom, kitchen, bathrooms altered and modernized. 478-4705.

SPECIALIZING IN REPAIRS, alterations, additions, basement and attic rooms. Phone 652-1614.

REPAIRS, ADDITIONS, ALTERations, references. L. Hogarth, 656-1976 or 656-3503.

QUALITY WORK AT REASONable rates. Additions, renovations. Estimates, plans. Glover, 656-3745.

FAST, EFFICIENT CARPENTER, large jobs or small. Don Fowlie, 386-2803 or 479-6837.

Carpet Cleaning

CARPETS AND CHESTERFIELDS cleaned in your home or at our plant. Guaranteed and reasonable. Bob's, 386-8215.

CARPET CLEANING SPECIAL
Reductions up to 2-3 regular price on carpets. 388-5867.

Carpets and Linoleum

For immediate in-home service for samples and estimates of carpets, linoleum or tile call Mr. McKinnon, Mr. Bourke or Mr. Witmer, 382-5111 —no obligation.

Standard Furniture Co.
737 Yates Street

S S
THINKING OF NEW FLOOR COVERING?
SIMPSONS-SEARS has VICTORIA'S finest and most complete selection of WALL-TO-WALL, INDOOR-OUTDOOR or ROOM-SIZE RUGS as well as LINOLEUMS and TILES. Installation by our own craftsmen. SATISFACTION GUARANTEED . . . and YOU CAN CHARGE IT! Phone for free estimate, SIMPSONS-SEARS, 388-9111.
S S

HELP YOURSELF TO A BALANCED BUDGET! RENT EXTRA ROOMS WITH A CLASSIFIED AD. DIAL 386-2121 NOW!

36 BUSINESS SERVICES AND DIRECTORY

Carpets and Linoleum

JUST ARRIVED
BIG SELECTION OF 9x12 NYLON SHAG, WOOL AND NYLON TWIST CARPETS AT SPECIAL PRICES. ALSO SPECIAL CLEARANCE ON TIPSHEARD NYLON CARPETS.
Reg. Value $15.95 sq. yd.
CLEARANCE AT $10.95 SQ. YD.
In Antique Gold and Green colors
The TRADERS
715 Finlayson (beside Mayfair)
388-6364 — Open Nightly 'til 9.

NEED ADVICE ON CARPETING? Shop the easy way and give the BAY'S IN-THE-HOME SERVICE a call and arrange for a fully-trained advisor to bring your samples of carpets and linoleum. 385-1311. Local 244.
THE BAY

HOURIGANS CARPETS AND Linos Ltd. Carpets, vinyls, linoleums, ceramic plastic tiles supplied and professionally installed. Free estimates. 715 Pandora. Phone 386-2401.

Catering

PRIVATE PARTIES, QUEEN'S ROOM on top of QUEEN VICTORIA INN. Banquets, parties, etc. For reservations phone H. D. MARTIN (catering manager. 386-2812.

PRIOR'S, NEWEST LOCATION former Chez Marcel. For all your catering needs. Banquets, wedding receptions, private parties, social functions. 384-8914, 382-4713.

Cement

DE GENT-BIRKETT CEMENT contracting. Placing and finishing. Diamond Saw Cutting. Industrial and Commercial. Free estimates. 479-1316, 479-2885 or 388-6180.

THE VICTORIA CEMENT MAN Ltd. Concrete placing and finishing. Concrete pumping on rental basis. Phone 479-4987 or 386-7022.

384-8306 FRANK POLITANO 383-3435
CEMENT, SEWERS, DRAINS.

Cleanup Service

A BETTER CLEAN-UP DEAL, rubbish hauled, basements, attics, and yards cleaned, compost heaps dug out. Wheelbarrowing and demolition, etc. Free estimates anytime. Jim Reid, 388-6541, anytime.

RUBBISH HAULED, BASEMENTS cleaned. Have commercial vacuum cleaner. Fences built. Rotovating. Free estimates 382-9380. J. C. Van Nes. 384-6718 anytime.

ALL BASEMENT AND ATTIC refuse removed, $5. Also barrel incinerators dumped. Reasonable rates. 386-3855 or 386-2723.

A-1 CLEAN UP SERVICE, GARbage, basements, attics, eave troughs, or yards cleaned. We guarantee perfection. 382-0438.

PROMPT, EFFICIENT CLEANup—hauling, minor repairs, painting. Reasonable rates. 384-7740.

CALL MR. KLEAN FOR

61 BUILDING SUPPLIES

CUBBON LUMBER
515 ALPHA 386-3288

CEILING TILE—No. 1 white 64 sq. ft. carton. Sizes 12 x 12, 16 x 16, 12x24. Reg. $10.49, Sale $8.49.

B.C. Cement, per sack $1.95

HARDBOARD
4x8 — ¼" $1.39
4x8 — ¼" 2.49
4x8 — Pegboard 2.95
4x8 — ⅜" Particle 3.95
4x8 — ½" .89
4x8 — Ceiling Panels 1.49

SALE ON ROOFING
Rolled roofing
45 lb. - 2 ply. 108 ft. roll $3.34
55 lb. - 3 ply - 108 ft. roll $4.19
90 lb. - slate - 108 ft. roll $5.59
red, green or black.

LUMBER
25 pcs. 2x4-6' Economy $5.95
25 pcs. 2x4-8' Economy 6.95
25 pcs 2x4-10' Economy 9.95
25 pcs. 2x4-12' Economy 11.95
25 pcs.2x3-8' — Mill Run 12.95
25 pcs. 2x4-8' - Cedar 9.25
25 pcs. 2x3-6' — Cedar 7.50

LUMBER SHORTS

	Per Bundle 6'	8'
1x1 — 12 pcs.	1.35	1.95
1x2 — 12 pcs.	1.80	3.84
1x3 — 6 pcs.	1.08	
1x4 — 6 pcs.	1.38	
1x6 — 4 pcs.	1.32	2.32
1x8 — 4 pcs.	1.76	3.20
2x2 — 6 pcs.	1.62	2.70
2x3 each	.33	.52
2x4 each	.44	.70
2x6 each	.66	1.04
2x8 each	.88	1.38
2x10 each	1.20	1.74
2x12 each	1.44	2.08

8 ft. lumber is utility grade.
TOTEM LOGS — 12 to carton. Ea. $1.00 10 cartons or more. Each .95

CUBBON LUMBER
Open 6 Days a Week
515 Alpha St. 386-3288

STEWART & HUDSON LTD.
Building Supply Centre

PARTICLE BOARD BARGAINS
4x8x3/16 Particle Board $1.59
4x8¼" Particle Board $2.33
4x8x⅜" Particle Board $2.59
4x8x½" Particle Board $3.79

MIRROR BARGAINS
28"x24" Crystal $6.99
36"x28" Crystal $9.99
50"x28" Crystal $13.99
60"x30" Plate $29.99
36"x28" Plate $14.99
16"x48" Plate $10.99
42"x28" Plate $17.99

HARDBOARD BARGAINS
4'x8'x⅛" Reject Hardboard $1.39
4'x8'x⅛" No. 1 Hardboard $1.79
4'x8'x¼" Reject Hardboard $1.99
4'x4'x¼" Plain Squaretex $1.39
3'x4'x⅛" Peg Board 99c
2'x4'x⅛" Peg Board 69c

Compare before you buy on your General Electric Appliances

STEWART & HUDSON LTD.
Open 6 Days—7:30-5:30
Charges—Budgets—386-3211
400 Block Gorge Road East

WHY PAY MORE?
Waterproof Fir Plywood
2 ft. x 8 ft.
¼" Sanded $2.25 5-16 Unsanded $2.05
⅜" Sanded $2.90 ⅜ Unsanded $2.10
½" Sanded $3.70 ½ Unsanded $2.85
⅝" Sanded $4.25 ⅝ Unsanded $3.40
¾" Sanded $4.80 ¾ Unsanded $4.05
2x4 Studs 39c
2x2—6 ft. 25c
1x3—6 ft. 33c
Arborite Cuttings 2 ft. x 4 ft.
Reg. $5.95 Sale $3.95
1x10" Cedar Ranch Panel $115 per M
B.C. Cement per sack $1.75

LANGFORD BUILDING SUPPLY
Open Seven Days a Week
940 Goldstream Ave. 478-1725

LEAKY BASEMENTS
Permanent Cement — fast setting to handle all water leaks, even sets under water. Albitol the wonderful cement bonding material sticks new concrete to old.
ISLAND BUILDING SUPPLY COMPANY LTD.
350 Garbally Road 382-5178
Opp. B.C. Forest Gate

Work Bench (material) $9.60
Tool Rack $4.70
— Boat Kits —
Sailboat $37.00
Pram Dinghy $24.50
Sleigh $3.50
Greenhouses $155.00

SAANICH LUMBER
3041 Douglas St. 385-2486
Near the Mayfair Shopping Centre

MAHOGANY, CASINGS, BASES and angle beads galore. Not rejects, but off color. Also large amount of reject moulding. Millstream Road Supplies, corner of Millstream and Trans-Canada. 478-1982.

6"X6" CEDAR, RANDOM lengths. Hillcrest Lumber Company, Mesachie Lake. Contact Red Lee, 749-3021 or 749-6494.

ROUGH CEDAR — HIDDEN VALley saw mill, Box 48 Shawnigan Lake, 743-2830.

BUILDING BLOCKS, DECORation blocks, drain tiles for sale. 382-9436.

HAND-SPLIT CEDAR SHAKES. 642-3320 Sooke.

18" HAND-SPLIT SHAKES. 24" tapered by order only. 383-3962.

7 PAINTED MAHOGANY DOORS: 1 bi-fold 6'6" $35. 383-6694.

HAND-SPLIT CEDAR SHAKES. 18". Reasonable, 478-2774.

62 FURNITURE

THE BAY
FURNITURE REFINISHING
Have your older furniture refinished by our experts! They also repaint refrigerators. Phone for a free estimate in your home. 385-1311 Local 239.

MEDITERRANEAN WALNUT triple dresser, adjust. mirror, chest and queen size panel bed with Sealy Posturepedic box spring and mattress, new in Dec., owners leaving city. New $534 for quick sale $375. Terms avail. 383-2377.

EVERYTHING MUST GO! AT CLEARANCE PRICES
Open 'til 9 p.m. Closed Mondays
TILLICUM FURNITURE and APPLIANCES
Tillicum and Craigflower 384-1216

ANDREW MALCOLM SPANISH bedroom suite, cost $2800 1 year ago, kingsize bed, triple dresser, chest on chest and night table. Asking $1700 cash. No triflers. 385-3714 or 385-4824 for appointment.

FURNITURE REUPHOLSTERY
For samples and free estimates in your home call J. Worden or G. Hodgson, 382-5111. Standard Furniture, 737 Yates.

CLEANING
Upholstered furniture and carpets cleaned and deodored in your home.
For Free Estimates Call
Ambassador Home Service, 382-5532

LINED OAK ARBORITE DINING room suite, table, 4 chairs and buffet, $50. Philips Hi-Fi, $60. 386-3580.

THE BRITISH UPHOLSTERY SHOP
581 JOHNSON ST. — 385-2222
Round needle point stools, walnut.

DANISH UPHOLSTERY
Estimates, Delivery, Pickups Free
Phone 652-1391 Anytime

NEW SINGLE BED WITH WHITE headboard, $50 or best offer. 385-7567, after 5.

MOVING, MUST SELL, BEDroom, kitchen and living room suite. Eves. 388-4835 or 383-4307.

BEDROOM SUITE COMPLETE with spring and mattress. $55. Phone after 5, 385-2795.

OAK BOOKCASE, DOUBLE BED with mattress and spring, $25. 592-2807.

DOUBLE BED, DRESSING TABLE and stool, walnut finish, $30 for both. 386-8107.

62 FURNITURE

"THE SMILING BOYS"
HAVE MOVED TO LARGER AND BETTER PREMISES TO SERVE YOU BETTER. CLOSER TO DOUGLAS, OFFERING COLOR TVs, STEREO, APPLIANCES, TOGETHER WITH QUALITY FURNITURE.
THE MOST FLEXIBLE PRICES IN TOWN
VICTORIA FURNITURE GALLERY
723 JOHNSON 384-4362

LUNDS AUCTIONS
Tues. 7:30 P.M.
Sat. 9:30 A.M.
EXPERIENCED APPRAISERS
FURNISHINGS PURCHASED FOR CASH
926 Fort St. 386-3308

KILSHAW'S AUCTIONEERS
Buy — Sell
CASH
Guaranteed Appraisals
1115 Fort 384-6441

PAY CASH AND SAVE
See Our Ad Under Miscellaneous
PANDORA FURNITURE LTD.
NEW AND USED FURNITURE
1080 PANDORA AVE.
383-6319

RED MAPLE COLONIAL SUITE. (Table, 4 chairs and hutch.) Good condition. $160. 656-3538.

MAPLE BUNK BEDS COMPLETE. 477-3165.

CHESTERFIELD SUITE. 592-7349.

CHESTERFIELD SUITE AND RE-cliner. 383-5074.

2-PIECE BROWN CHESTERFIELD suite. 479-4851.

NEW WALNUT-DANISH CHINA buffet. 383-6073

NEWLY RECOVERED 2-PC. French Provincial $325. 383-8959.

WALNUT: DINETTE SET, 6 pieces, $75. 382-4548.

LARGE TABLE, 4 CHAIRS, TOP condition, not wood. $22. 478-1465.

63 MUSICAL INSTRUMENTS

NEW PIANO SPECIAL
Fine imported pianos in two models. Semi-annual sale price $568 including matching bench. Convenient credit terms available.
Woodward's, Mayfair
2nd Floor,
386-3322

PARAGON MUSIC
HAMMOND M-3 now $1095
HAMMOND M now $850
LESLIE SPEAKER now $285
THOMAS BAND BOX now $290
GULBRANSEN ORGANS
The organ with piano and rhythm.
NEW KAWAI ORGAN $499
1010 Cook 385-5275

HALL & FAIRFIELD MUSIC CENTRE
INSTRUMENTS — ACCESSORIES
SHEET MUSIC
PRIVATE MUSIC LESSONS
SCHOOL BAND RENTALS
COMPLETE REPAIR SERVICE
728 Fort St. 385-8342

ONE ONLY new 2 manual Organo organ with 13 pedals and 16', 8' and 4' pitch on top keyboard. Walnut finish. Specially priced $595. Convenient credit terms.
WOODWARD'S MAYFAIR
2nd Floor — 386-3322

Yamaha Pianos
From $695
World's Greatest Value
Rent to purchase
FLETCHER BROS.
2020 Douglas 383-0248 Anytime
TUNING SERVICE AVAILABLE

TALISMAN MUSIC CENTRE
Fender twin reverb, new speakers, guaranteed 5 yrs. $498
Farfisa portable organ with built-in amp. and speakers. Reg. $395 SPECIAL with case $355
Hohner accordion, new $396, NOW $175
Complete line of classical electric guitars and accessories.
639 YATES 384-9222

SUNN AMPLIFIER, 400 WATT, Lead and base.
Wurlietzer electric piano, $675.
Reconditioned Gulbrienson upright piano, $425.
Delivered, tuned and guaranteed.
SCOTT PIANO AND ORGAN
612 Fort St. 384-4623
Direct Wurlitzer Dealer

NELSON'S MUSIC CENTRE
Lessons
Sales—Rentals—Repairs
1320 Broad St. 385-5242

Music Lessons, Repairs
Rentals and Instruments
BERNIE PORTER MUSIC
1724 Douglas — 382-9542

RENT A PIANO
3 MONTHS RENTAL APPLIES TO PURCHASE
BERNIE PORTER MUSIC
1724 Douglas — 382-9542

WE BUY — SELL — TRADE
SCOTT PIANO AND ORGAN LTD.
384-4623 — 612 FORT ST.
DIRECT WURLITZER DEALER

GOYA G-30 GUITAR
Classical model will trade for quality steel string guitar or sell $200. Call 383-3989.

LOWREY 'STARLET' ORGAN, almost new. Was $1025. NOW $525. REGINALD STONE, 1517 Quadra.

ACETONE PORTABLE ELECTRIC organ (model top 1), $250 or offer. 383-0389.

PIANO TUNING STILL ONLY $13. Includes outlying areas.
H. WILLIAMS—385-2524 or 385-3119

BAKER ELECTRONICS LTD.
Electronic Organ Service
1517 Quadra (Rear) 384-9844

TRAYNOR BASS AMPLIFIER, 50 watts, dual 15" cabinet with 100 watt R.S.C. speakers. 385-6150.

N. DUCKWORTH PIANO TUNER 383-3083 $ to 8 p.m.

GOOD USED UPRIGHT PIANO. $285. 477-3918.

THOMAS ARTISTE ORGAN, 1 year old. Phone 386-9292.

CEC KING, PIANO TUNER AND repairs Phone 477-3918.

TRUMPET IN GOOD CONDITION. Students model $50. 477-6525.

GIBSON J45 TITANO 120 BASS 7-stop accordion. 388-4756.

EMPERADOR SPANISH GUITAR, $50. 382-8443.

63A MUSIC TEACHERS

VANCOUVER ISLAND ACCORDION School, 3450 Quadra. 382-2040, 479-2337, after 6. You are never too old to learn music. Trial program for 2 months on chord organ, accordion and guitar (Classical or folk). Use our instruments. For adult students good times available mornings or evenings.

PRIVATE MUSIC LESSONS ON MOST ALL INSTRUMENTS
HALL AND FAIRFIELD
728 FORT — 385-8342

ACCORDION, GUITAR AND PIANO, clarinet and drums lessons. Keith-Park Studios, 894 Cloverdale Ave., 385-2015 or 382-8289.

PLAY POPULAR PIANO. 20 lessons. Results guaranteed. Mrs. Ted Williams. 386-1252.

64 TV, STEREO, RADIO SALES AND SERVICE

T.V. RENTALS
"ELECTRON"
Late Models only, from $10
100 W. Burnside Rd. 383-5432

BAKER ELECTRONICS LTD.
Tape recorder sales and service.
1517 Quadra (rear) 384-9844.

40-WATT AMP. $85; 1 STEREO pre amp $12; 2 stereo speakers $40. 388-4820.

TWO — 8" RSC SPEAKERS, Cabinets. 1216 Dual turntable. 592-9079.

Tonight's Top Television Shows

MOVIE TO WATCH this evening is mainly for fun — In Like Flint, bringing back James Coburn as skirt-happy secret agent Derek Flint. It's at 8 on Channel 8, midnight on Channel 6.

LAUGH-IN. 8, Channels 2 and 6. Jack Benny makes his first Laugh-In guest appearance and does skits as a lion tamer, a ballet dancer, Eskimo and matador. Also, telephone company representative Lily Tomlin has a verbal exchange with the White House.

GET SMART. 7:30, Channel 7. Pat Paulsen doesn't have to try so hard in this guest spot, playing an insurance man ready to help idiot Maxwell Smart clear up murders of CONTROL agents. Ace Weems (Paulsen) and Smart do a little digging and come up with a murder list containing Max's monicker. Don't worry about the plot, Adams and Paulsen are amusing as the two dumb clucks.

SPECIAL. 7:30 Channel 5. "The World of the Beaver." Expert photography of animals in their native habitat is a fascinating thing to watch as well as an amazing achievement, as anybody who has ever tried to take a good picture of a friendly pet can testify. This documentary, the work of Australians Des and Jen Bartlett, is a superb example of the art as it follows beavers through all four seasons in Jackson Hole, Wyoming, and records their instinctive genius for selecting housing sites and building dams. It's a bit too long and some of the narration seems unnecessarily childish and condescending, but it's a fine tribute to this iteresting breed of animal whose behavior could teach man many a lesson.

THE TIM CONWAY SHOW. 8, Channel 7. (Premiere). Tim Conway and Joe Flynn, heroes of "McHale's Navy," are back running an air charter service, doing everything wrong in their accustomed slapstick style. Flynn, with four stripes on his sleeve, is the boss of the mortgaged, broke, Triple A Airline, and Conway is its bumbling pilot. When the Laurel and Hardy of the air fly a Cuban passenger and construction equipment to Arizona, plane doors won't stay shut and panel instruments come loose on the initial haul. The wild trip is pure slapstick and fairly funny as the two get locked out of the cockpit and Conway uses a wire to fly by remote control. The fellas try too hard in the opening scenes, but the charter run gets the job done.

HOGAN'S HEROES. 8:30, Channel 7. Good fun as the POWs assist in the wedding of General Burkhalter's hefty niece, played by Muriel Landers. Miss Landers is tubby, and her wedding gown receives the expert touch of France's LeBeau who must leave camp for the fittings. It's all part of a ruse to save an intelligence agent, and LeBeau, with Miss Landers, generate most of the comedy. Sgt. Schultz also horns in, playing model for a second wedding gown to be used in the escape plan.

BRACKEN'S WORLD. 10, Channel 5. "A Perfect Piece of Casting." Good storyline. Kevin's weekly major film deals with a strangler this time, and he hires a former actor, now a men's hair stylist, who resembles the actual suspect. If you can't guess at least part of what happens from there on in, you don't watch too many "B" movies, or routine TV dramas, but even the obvious can be absorbing. Monty Markham ("Mr. Deeds" guest stars as the actor who seems to be having trouble with the characterization but soon becomes very much with it.

TOO MUCH REALISM in a book being made into a movie bothers stars Monte Markham and Laraine Stephens in tonight's Bracken's World episode, 10 on Channel 5.

LOVE, AMERICAN STYLE. 10, Channel 4. Tune in for Paul Lynde's performance in the opener. He's an ambitious young executive who gets a promotion and finds it hard to cope with a distracting sexy secretary. It's a pleasure to watch Lynde use his expert comedy timing to good advantage, and blonde Carol Wayne is helpful too. The second offering has Joey Heatherton playing a hippie hitchhiker, which should please the male viewers in the audience, but the final entry about a movie star who causes a family squabble when he drops in on some small town folks, is too long to sustain its amusing premise.

TONIGHT'S MOVIES

8:00: Channel 8: In Like Flint (1967 adventure, Lee J. Cobb, Jean Hale, Andrew Duggan.

9:00: Channels 7 and 12: The Venetian Affair (1967 drama), Robert Vaughan, Elke Summer, Felicia Farr.

11:00: Channel 11: Mother is a Freshman (1949 comedy), Loretta Young, Van Johnson, Rudy Vallee.

11:00: Channel 12: The Interns (1962 drama), Michael Callan, Cliff Robertson.

11:30: Channel 7: The Robot vs, the Aztec Mummy (1960 Mexican melodrama), Ramon Gay, Rosita Arenas.

11:40: Channel 2: Goodbye Again (1961 drama), Ingrid Bergman, Anthony Perkins.

12:00: Channel 6: In Like Flint (see above).

12:00: Channel 8: Konga (1960 English Melodrama), Michael Gough, Margo Johns.

12:30: Channel 13: Fingerprints Don't Lie (1951 mystery), Richard Travis, Sheila Ryan.

1:00: Channel 4: Warlock (1959 western), Henry Fonda.

★ TV LISTINGS ★

EVENING	CBUT—2 Vancouver	KOMO—4 Seattle	KING—5 Seattle	CHEK—6 Victoria	KIRO—7 Seattle	CHAN—8 Vancouver	KCTS—9 Seattle	KTNT—11 Bellingham	KVOS—12 Tacoma	KTVW—13 Tacoma
6:00 P.M.	3—Down Centre (c) 4—News (c) 5—Huntley-Brinkley (c) 6—News (c) 7—News (c) 8—News (c) 9—Spanish 11—Star Trek (c) 12—Daktari (c) 13—Western Star Theatre									
6:30 P.M.	2—Hourglass (c) 4—News (c) 5—Early Edition (c) 6—News 7—News (c) 8—Washington Report (c) 11—Star Trek 12—Walter Cronkite (c) 13—Zane Grey									
7:00 P.M.	2—Hourglass 4—Golden Voyage (c) 5—News 6—Tom Jones (c) 7—Dick Van Dyke (c) 8—Andy Williams (c) 9—Legislative Report 11—Beat the Clock (c) 12—Man from U.N.C.L.E. (c) 13—Bob Corcoran									
7:30 P.M.	2—Julia (c) 4—Flying Nun (c) 5—Animal Special (c) 6—Tom Jones 7—Get Smart (c) 8—Andy Williams (c) 9—Begins with You 11—Perry Mason 12—Man From U.N.C.L.E. 13—Variety									
8:00 P.M.	2—Laugh-In (c) 4—Brady Bunch (c) 5—Animal Special (c) 6—Laugh-In (c) 7—Tim Conway—Comedy (c) 8—Movie (c) 9—Centre Spot 11—Perry Mason 12—Lancer (c) 13—Variety									
8:30 P.M.	2—Laugh-In 4—Ghost and Mrs. Muir (c) 5—Name of the Game (c) 6—Laugh-In 7—Hogan's Heroes (c) 8—Movie 9—Net Playhouse 11—David Frost (c) 13—Scene Seventy									
9:00 P.M.	2—Singalong Jubilee (c) 4—Here Come the Brides (c) 5—Name of the Game 6—E. Humperdinck (c) 7—Movie (c) 8—Movie 12—Movie (c)									
9:30 P.M.	2—Imission Impossible (c) 4—Here Come the Brides 5—Name of the Game 7—Movie 8—Movie 11—David Frost (c) 12—Movie 13—Soul Subjects									
10:00 P.M.	2—Mission: Impossible (c) 4—Love, American Style (c) 5—Bracken's World (c) 6—I Spy (c) 7—Movie 8—FBI (c) 11—News (c) 12—Movie 13—Thriller									
10:30 P.M.	2—Gallery (c) 4—Love, American Style (c) 5—Bracken's World (c) 7—Movie 8—FBI (c) 11—News (c) 12—Movie 13—Thriller									
11:00 P.M.	2—News; Viewpoint (c) 4—News (c) 5—News (c) 6—News, Movie (c) 7—News (c) 8—News (c) 11—Movie 12—Movie 13—Movie									
11:30 P.M.	2—Sports: Movie 4—Dick Cavett (c) 5—Johnny Carson (c) 7—Movie									
11:40 P.M.	2—Movie (c) 8—Night Beat Final									
12:00 P.M.	2—Movie 4—Dick Cavett (c) 5—Tonight Show (c) 6—Movie (c) 7—Movie 8—Movie (c) 11—Movie 12—Movie 13—Thriller									
12:30 A.M.	2—Movie 4—Dick Cavett (c) 5—Tonight Show (c) 6—Movie 7—Movie 8—Movie 11—Movie 12—Movie 13—Variety									

ALL TIMES ARE LOCAL

CHANNELS RESERVE RIGHT TO MAKE LAST-MINUTE CHANGES

Early Saturday

8:00 A.M.
4—Cattanooga Cats (c)
5—Here Comes the Grump (c)
7—J.P. Patches (c)
12—Jetsons (c)

8:30 A.M.
4—Cartoon
5—Pink Panther (c)
7—Bugs Bunny, Roadrunner
8—Progress Medicine
12—Bugs Bunny, Roadrunner (c)

9:00 A.M.
4—Hot Wheels (c)
5—H. R. Pufnstuf
6—Kiddies on Kamera
7—Cartoons
11—Double Feature
12—Cartoons

9:30 A.M.
4—Hardy Boys (c)
5—Banana Splits (c)
6—Pete's Place
7—Cartoons
8—Pete's Place
11—Movie
12—Spider Man (c)

10:00 A.M.
4—Sky Hawks (c)
5—Banana Splits
6—Club 6
7—Perils of Penelope (c)
8—Uncle Bobby (c)
11—Movie
12—Perils of Penelope (c)

10:30 A.M.
4—George of Jungle (c)
5—Children's Festival (c)
6—Club 6
7—Scooby Doo (c)
8—Joe 90 (c)
11—Movie
12—Scooby Doo (c)

11:00 A.M.
2—D. Lautrec Chaud (c)
4—Get It Together (c)
6—Wrestling
7—Archie Comedy (c)
8—Lassie
11—Movie
12—Archie Comedy (c)

11:30 A.M.
2—Moi et L'Autre (c)
4—Bandstand (c)
5—Underdog (c)
6—Wrestling
8—Animal World (c)
11—Movie

12:00 NOON
2—Trans-World Top (c)
4—Bandstand
5—Let's Catch a Wish (c)
6—Trans-World Top (c)
7—The Monkees (c)
8—Underdog
11—Movie
13—Movie

12:30 P.M.
2—World of Skiing (c)
4—Drag Racing (c)
5—Flipper (c)
6—World of Skiing (c)
7—Wacky Races
8—Kiddies on Camera
11—College Basketball (c)
12—Wacky Races

1:00 P.M.
2—Curling (c)
5—Movie
6—Curling (c)
7—Superman (c)
8—Flying Fisherman
12—Superman (c)

1:30 P.M.
2—Curling
4—Action for Change (c)
5—Movie
6—Curling
7—Johnny Quest (c)
8—Voyage
11—Basketball (c)
12—Johnny Quest (c)

2:00 P.M.
2—Kaleidosport (c)
4—Pro Bowlers (c)
6—Movie
8—Kaleidosport (c)
7—TBA
11—Movie
12—Dastardly and Muttley (c)
13—Movie

2:30 P.M.
2—Sport
5—College Basketball (c)
6—Sport
7—Lost in Space (c)
8—I Spy (c)
11—Dennis Wholey (c)
12—Farm Show
13—Movie

3:00 P.M.
2—Bugs Bunny (c)
4—Bowling (c)
5—Basketball (c)
6—Bugs Bunny (c)
12—Outlook

3:30 P.M.
2—Bugs Bunny
4—Golf Tournament (c)
5—Basketball
6—Road Runner
7—Outdoors (c)
8—Star Trek (c)
12—World Tomorrow (c)
13—Upbeat

4:00 P.M.
2—Golf (c)
4—Golf (c)
5—Basketball
6—Golf (c)
7—Movie (c)
8—Star Trek (c)
11—Barbara McNair (c)
12—Golf (c)
13—Upbeat

4:30 P.M.
2—Golf
4—'Cross Western Waters (c)
5—College Show (c)
6—Golf
7—Movie
8—Wide World of Sports (c)
13—Scene Seventy

5:00 P.M.
2—NHL Hockey (c)
4—Wide World of Sports (c)
5—World of Golf (c)
6—NHL Hockey (c)
7—Movie
8—Wide World of Sports
11—Perry Mason
12—Lassie (c)
13—Variety

5:30 P.M.
2—Hockey (c)
4—Wide World of Sports (c)
5—World of Golf (c)
6—Hockey (c)
7—News
8—Wide World of Sports
12—My Three Sons
13—To be announced

RADIO LOG

CJOR, 600; CBU, 690; CKNW, 980; CKWX, 1130; CHQM, 1320; CKVN, 1410. Seattle: KIRO, 710; KOMO, 1000; KING, 1090. Bellingham: KARI, 550.

FM Stations—Victoria: CFMS, 98.5. Vancouver: CKLG, 99.3; CFQM, 103.5; CBC, 105.7. Seattle: KLXI, 95.7; KLSN, 96.5; KING, 98.1; KIRO, 100.7; KETO, 101.5. Tacoma: KTNT, 97.3; KLAY, 106.1. Edmonds: KBIQ, 105.3. Bellingham: KERI, 104.3.

Most stations broadcast news bulletins on the hour and on the half-hour at early morning and evening peak periods.

Major Newscasts: CBU, 9 a.m.; BBC news, 1 p.m.; national news; CFAX, CKDA and CJVI, 8 a.m., 12 noon (noon report), 5:30 p.m. (news hour); Saturday and Sunday, 8 a.m., 12:30 p.m., 6 p.m. and 10 p.m.

TIMES GOOD MUSIC HOUR

7:30 P.M. —CJVI

Meditation from Thais, orchestra; Theme from Swedish Rhapsody, orchestra; Lieberstraum, orchestra; Rose-Marie with Anna Moffo, Rosalind Elias, Richard Fredricks, William Chapman; Theme—Cornish Rhapsody, orchestra; Clair De Lune, orchestra; Chopin Study in E Major, orchestra; Nocturne by Chopin, orchestra.

64 TV, STEREO, RADIO SALES AND SERVICE

CARLOAD SALE
As advertised in this weeks TV Guide.
SAVE NOW!
25" Clairtone Color Console TV
$597.00 with trade
DISCOUNTS GALORE on color TVs. Eight different cabinet styles to choose from.
NO DOWN PAYMENT and no payments 'til March 15.
STORE HOURS
10 a.m. 'til 9 p.m.
Sat. 10 - 6
INDEPENDENT BUYERS DISCOUNT SERVICE
904D Esquimalt Rd.
383-1780 Phone 24 Hrs.

STEREO WORLD'S AUDIO CLINIC
Now Open to Serve You
We feature some of the finest quality equipment available for the best in audio servicing.
Amplifiers, Turntables, Tuners, Tape Recorders, etc.
1321 QUADRA ST.
At Johnson
388-7233 Victoria, B.C.

REPOSSESSED
19" Color TV — still under warranty. Take over payments of $18 per month or pay balance of $386.
— Also —
Electrohome 3-Way Combination Stereo - TV - Radio. $12 per month — $295 full price.
First come, first served.
Open Nightly 'Til 9 p.m.
I.B.D.S.
904D Esquimalt Rd.

ATLAS STEREO'S Largest SALE of the Year Starts Friday, Jan. 30 for One Week.
Tremendous SAVINGS on Color TV—Black and White—Portables, Stereos and Recorders.
ATLAS STEREO CENTRE
764 Fort 385-2712

Quadra and R.C.A. Introduces "THE CUBIFORM"
. . . the new 2 ft. square stereo in four distinct finishes.
ONLY $259.95
QUADRA SERVICENTRE
3514 Quadra — 385-6422

TV RENTALS
Rent latest model portable TV — also color TV consoles at
BUTLER BROTHERS LTD.
1720 Douglas St. 383-6911
(across from the Bay)

THE BAY
TELEVISION, RADIO
MAJOR APPLIANCES
EXPERT REPAIR SERVICE
Repairs made in your home or in the service building by competent technicians and backed by famous HBC guarantee. You can use your BAY Account.
DIAL 385-1311 LOCAL 240,241

VERY LARGE SELECTION OF USED TVs; ALSO HI-FI AND 3-WAY COMBINATION LOW, LOW PRICES
AT
THE TRADERS
715 FINLAYSON
(BESIDE MAYFAIR)
386-6264
OPEN NIGHTLY 'TIL 9

CLEARANCE
25" COLOR 3-WAY COMBINATIONS
AM-FM—FM STEREO RADIO.
WALNUT CABINET FEATURING SLIDING DOORS GREATLY REDUCED TO CLEAR.
CALL LUTHER 386-2458
CONTINENTAL HOME SUPPLY
851 JOHNSON

RENTALS
11", 17", 19", 21", 23" and also some color TV sets, tape recorders and record players.
GUARANTEED TV AND RADIO REPAIRS (all makes).
KENTS LTD.
742 Fort 383-3513

TV RENTALS
The Best TV Rental Service
From as Low as $7.00 Per Month
PHONE TODAY 385-2435
MAIS FURNITURE
1821 Cook Street

We still have reel tapes—prerecorded stereo classics.
HUDSON'S TAPE RECORDING CENTRE
1543 For at Pandora 382-0923

PHILLIPS 401 SOLID STATE 4 track, 4-speed stereo recorder. Cost $450; asking $170. 479-2871.

26 IN. FLEETWOOD TV, VERY good condition, $100. 382-6260.

STEREO AMPLIFIER NEW CONdition, $75. 386-1736.

25 IN. R.C.A. COLOR TV, 8-TRACK stereo, 2 speakers, 7 tapes 652-1616.

ADMIRAL TV, 22" SCREEN, $40. 384-9852.

65 MOTORCYCLES

WATCH!
They Are Coming!
1970's
TRIUMPH
YAMAHA
at . . .
MULLINS MARINE SALES LTD.
925 YATES ST.
PH. 382-1928

'66 YAMAHA 305, VERY GOOD condition, helmet, bubble and rain gear included, $425. 384-8485.

BE A HEAVY MAN, DRIVE A heavy bike, semi-custom Triumph Bonneville, $800 or offers. 384-4564.

1969 KEYSTONE MINI BIKE, 50 c.c., equipped for the road. Government tested. $155. 383-8215.

COLLECTORS ITEM: SUNBEAM motor cycle, green, 1950, all new parts. What offers? 386-2540.

SALE MINI BIKE; NEW $195; Special $145. 388-4088.

MUST SELL 1966 HONDA TWIN 160 c.c.'s. Offers. 479-1072.

'67 BULTACO SHERPA T. 65 305 Yamaha. 479-5298.

'67 YAMAHA 350, PRIME CONDItion. Offers. Quick sale. 384-0186.

65 MOTORCYCLES

COMING SOON
OUR NEW MOTORCYCLE SHOP—NEW LOCATION, NEW MANAGEMENT — FEATURING COMPLETE LINE OF BIKES AND ACCESSORIES AND ALL-MAKE REPAIR DEPT.—FACTORY TRAINED MECHANICS. WATCH FOR OUR NEW LOCATION.
FREDERICK MOTORCYCLE

1970 MODEL HARLEYS, RAPIDOS and three-fifties. Watch for them. Priced right. Durable. Immediate delivery.
BROOKLANDS MOTOR CYCLE
937 Fort St. 383-5926

CYCLE CENTRE
YAMAHA, BSA, TRIUMPH
LES BLOW'S MOTORCYCLES
2940 DOUGLAS 384-7843

'69 YAMAHA, GOOD CONDITION, $500 or best offer. Forced sale. 382-5378, after 5.

NEW YAMAHA 80 C.C. 14 MI. Sacrifice at $235. Firm. 477-1218.

HONDA 50, 1,900 MILES, 2 helmets, $175. 383-0127, 5-7 p.m.

1968 YAMAHA 305 CC.
385-0372.

66 BICYCLES

Genuine Raleigh 3-Speeds
Tool bag and pump included $63.95.
ROBINSON'S SPORTING GOODS
1307 Broad St. 385-3429

CCM CLEARANCE WEEK
SAVE UP TO ONE-THIRD OF THE CCM BICYCLE OF YOUR CHOICE.
ALSO 10 SPEEDS FROM $81.95.
BILL'S CYCLE SHOP, 1551 OAK BAY AVE., 382-2523.

RUSS HAY'S BICYCLE SHOP
2542 GOV'T. 384-4722
Where You Park at the Door!

RALEIGH 2-WHEELER, OPEN TO offers. 385-9980.

FULL-SIZE LADY'S C.C.M. BIKE, excellent condition. $25. 382-4705.

67 STOVES AND FURNACES

ENTERPRISE OIL RANGE, LIKE new, 60 gal. tank on stand. $60. 382-1160.

FOR SALE: OIL FURNACE CONversion unit. 384-0446, 383-7742.

70 HEAVY EQUIPMENT AND MACHINERY

START YOUR OWN BUSINESS for $12,000. Construction King Diesel 530 Case backhoe, $5,200. 1955 Mercury Gravel truck, 5-speed, $1,600. D-4 cat with angle blade, canopy and winch, $4,500. Good running condition, one Mercury 800 low-bed, $2,200. 642-3482.

WHOLESALE PRICES
On new and used Crawler Tractor parts, for Cat, International, A.C. John Deere, etc. Duty Free.
West Coast Equipment Inc.
7777 Detroit Ave., S.W.
Seattle, Washington 98106
Phone: 206-Ro3-0791

2 CU. YD. A.C. CRAWLER loader, 1967, $9,500; 3 cu. yd. rubber tired loader, bucket and log grapple, $8,500; 530 Case Construction King diesel backhoe, new motor, $5000. 388-3556 or 477-3619.

ENDLOAD LOWBED ON AIR, 1000x15.14 ply rubber. Complete with fifth wheel and tractor winch, $1500 or best offer. 749-3161.

71 FARM IMPLEMENTS

Ford 3000 diesel tractor with front end loader $2450
Case 430 diesel tractor, fully equipped with new rear tires $2395
BMC Nuffield 10-42 diesel tractor, fully equipped $2250
Case 530 diesel tractor with loader and 14 ft. backhoe $3500
BUTLER BROS. EQUIPMENT
2070 Keating Cross Road
Phone 652-1121 Local 59

FORD
Farm and Industrial Tractors and Equipment
CASE 300 with front end loader $1650
MAYHEW & STRUTT LTD.
2300 Douglas St. 386-7704

74 GARDEN SUPPLIES

Fertilizer

ORDER NOW, HORSE MANURE mixed with sawdust or straw. Delivered. 478-4194 evenings.

FREE FERTILIZER
You haul. Oaks Poultry Farm, 880 Downey Road, Sidney.

AGED HORSE MANURE WITH mulch or straw. 7 yds. for $18. Pacific Tractor Service. 385-8906.

DUCK MANURE, 50C A BAG, 60C del. Sidney Duck Farm, 656-4412.

OLD COW MANURE, NO WEEDS. 6 yd. $23, bag 90c. 385-4356.

Plowing, Rotovating and Cultivating

SALEM GROWERS LTD.
Rotovating, mowing, seeding, law

79 SPORTING GOODS

SKI RENTALS
$3.00 Day, $5.00 Wknd.
RAY'S SPORT CENTRE
1692 Douglas St. 385-6312

FLY RODS!
Hardy—Sealey—Farlow—Sharpe
ROBINSON'S
1307 Broad 385-3429

TROPHIES AND ENGRAVINGS
Large stock on hand. Trophies made to order. Open evenings by appointment. Gar's Trophies Limited, 917 Fort St., 388-4111.

80 BOATS AND MARINE

SAIL INTO
THE SEVENTIES
Family Sailing for ALL.

LEARN TO SAIL — The Clean Sport. Check your Adult Education Program.

OWN A FAMILY FUN SAILBOAT
for less than you think.
IN STOCK.

7'10" Sabot—
crew 1-2 $278

11' Swift—
1-2 man sport $295

13' Minisail
supersport $475

14' Skipper—2-4 man cruising dinghy $950

17' O'DAY—2-6 man cruiser racer with cuddy cabin. Special $2195

19'2" O'Day MARINER—2-2 4 berth cruiser racer $3450

25 Per cent down buys any of the above boats. ALL IN STOCK NOW but they are on the MOVE. So HURRY to . . .

BOSUN'S WIDE WORLD OF SAILING
580 Johnson
AND CHECK OUR BOAT SHOW
every Saturday
at CLARK'S MARINA
IN SIDNEY.

SAVE!!
Mercury Outboards—
1969 Specials

Model 110—9.8 h.p.
Save $100. Sale $435
Model 650 EL—65 h.p.
Save $277. Sale $1145
Model 200—20 h.p.
Save $140. Sale $506

17' "Saturn" Traveler Deep Vee outboard with Mercury 100 h.p., remote controls, 4-pce. top, sleeper seats, Ezeloader Trailer.
Reg. price $5100. Sale $4300
(with trailer)
Without trailer. Sale $3875

MULLINS MARINE SALES LTD.
925 YATES ST.
PH. 382-1928

NEW COMPLETE UNIT SPECIALS

15'6" Sangster deep V with side wing W.S., full Nautelex top, 40 h.p. Johnson, electromatic, battery and tilt trailer, complete. ONLY $2335.00

14'6" Sangster deep V with full top, 33 h.p. Johnson manual, and tilt trailer. ONLY $1745.00

14' Marlin Super de luxe deep V, complete with full top, 40 h.p. Johnson electric, controls, battery and tilt trailer. ONLY $2135.00

One only — new 14 ft. Sangster complete with wrap-around W.S., upholstered seats. TO CLEAR $593.00

COAST POWER MACHINES (1961) LTD.
2220 Douglas 384-7431

m m m m m m m m m m

FIBERFORM!
24' MODELS COMPLETE
from $8440
20' MODELS COMPLETE
from $6100
FIBERFORM!
14', 16', 17', 18', 20', & 24'
IN STOCK, READY FOR YOUR INSPECTION!
FIBERFORM!
MERCURY MARINE SALES & SERVICE
736 Cloverdale Ave. 385-8922

m m m m m m m m m m

Summer Is Coming!
LEARN TO SAIL NOW!
For Brochure
CALL OAK BAY YACHTS
SAILING SCHOOL
At 386-3488 or 477-6235

WEEKLY SPECIAL
12' Chris Connie hardtop, twin 185 Chris Crafts, 6 berths, radio-phone, sounder, trim tabs.
$22,500
CANOE COVE MARINA
Swartz Bay Sidney, B.C.
656-3915

"SIMPLEX" GURDIES COMPLETE with hydraulic motors, valves, tank with filter and flow divider, also pump with magnetic clutch, all 3 units connected ready to install, from stock.
SMITH BROS. FOUNDRY & MACHINE WORKS LTD.
632 Pembroke 384-1625

DON'S BOAT TRANSPORT
Vancouver Island's largest boat hauler equipped to move you anywhere. Local or long distance.
479-1014

BOAT TO MOVE REPAIR OR build?
Try us!
JENKINS MARINE
Shop 479-2244 Res. 477-5943

14 FT. PLYWOOD RUNABOUT with windshield, 15-h.p. Evinrude, controls, and trailer, all in good condition, winter price $495. 477-8529.

36' TROLLER, CLASS A, PHONE, sounder, pilot, $7,500. 385-3604.

CUB CLASS 23' CRUISING RACING sloop. Private. 656-4331.

80 BOATS AND MARINE

STARCRAFT
Clearance 1969 Models
PRICES SLASHED
1 Only of Each Model

22' CHIEFTAIN-VEE marine aluminum express cruiser. Complete with stove, galley, marine head, compass, fire extinguisher, positive foam flotation, full nautelex camper top. Powered by 120 O.M.C. sterndrive. Make her your perfect weekend retreat. SAVE over $1300.
$6999

18' STARCHIEF-VEE marine aluminum express cruiser with 2 bunks, marine head, full camper top and foam flotation. Twin helm seats are standard too. Powered by 1970 Evinrude 60 h.p. outboard. V-17 1500 lb. shoreline trailer. SAVE over $700.
$4999

18' OFFSHORE-VEE marine aluminum sportabout, sleepers, mechanical steering, walk-through windshield, open bow deck, foam flotation, 5 pce. top. SAVE over $400.
$2289

18' HOLIDAY-VEE marine aluminum runabout. Sleepers, mechanical steering, walk-through windshield, foam floatation, 4 pc. top. SAVE $381 on your holiday!
$2164

16' JUPITER-VEE marine aluminum runabout. Sleepers, mechanical steering, walk-through windshield, foam floatation and 4 pc. top. Save $400 and break away to waterborne freedom.
$1748

GOOD SELECTION OF NEW AND USED MOTORS AND TRAILERS

OAK BAY MARINE
SALES AND SERVICE
Oak Bay Marina, 384-4141

VAN ISLE MARINA
ALL-WEATHER CRUISER

DISPLACEMENT, 36-ft., double-ender bridge deck with Chrysler power. Ideal cruiser for 2 couples. Phone, Sounder, propane stove, oven. Own boathouse included. Off-season priced. $13,000

EXPRESS CRUISER, 36-ft. fibreglass hull, Twin 220 H.P. Crusaders, superstructure is teak. Phone, sounder, refrigeration H and C pressure water and other luxury equipment. Own boathouse included. Seen by appointment only. $26,950

MOTOR-SAILER, 43-ft. double-ender. Ketch rigged. Suitable for ocean going. Accommodation for 6 includes owner's stateroom. $33,000

CHRIS CRAFT, 27-ft. 'Futura,' 210 H.P., V-8, phone, sounder, own boathouse. Used only 150 hours. $12,500.

YAWL, 30-ft. cruiser-racer, mahogany hull, aluminum masts, terylene sails, full life rails, 25 H.P. Universal auxiliary $12,000

INBOARD-OUTBOARD, 24-ft. Mahogany hull, fibreglassed. 150 H.P. Mercruiser, good accommodation for 3. $6,250

BRANDLMAYR, 23-ft. with 185 H.P. Interceptor. Recently surveyed and in good condition. $5,000

DISPLACEMENT, 26-ft., 70-H.P. Universal, F.W.C. A good weekender in good condition. $4,750

See also other good boats offered for sale at the Marina.

If you have a good boat to sell, we can help you sell it. We really do have buyers waiting. See Steve Dickinson or Geoff Simpson for more information.

VAN ISLE MARINA LTD.
Tsehum Harbor Sidney, B.C.
656-1138

CANOE COVE MARINA
Swartz Bay Sidney, B.C.
656-3915

18' f.g. SANGSTER Craft. Rebuilt 90 h.p. Volvo. New outdrive leg. New canvas. New marine toilet. $2995

23' OWENS 185 h.p. Flagship V-8. Fast family weekender. $4200

25' CONVERTED lifeboat, new 50 h.p. Perkins diesel. Enclosed head, galley. Excellent condition. $3750

30' BRANDLMAYR express 280 h.p. Crusader F.W.C., radiophone, sounder, dinghy, 5 berths. $10,950

31' CHRIS CRAFT twin screw express radiophone, sounder, dinghy, trimatics, 6 berths. Live bait tank. Asking $12,500

36' FIBREGLASS Troller A licence. 504 cu. ins. Ford industrial. Radiophone, recording sounder, auto. pilot. $27,500

ONE OF B.C.'S OLDEST, LARGEST, AND MOST RESPECTED BOAT BROKERS, WITH OVER $1,000,000 WORTH OF USED BOATS ON DISPLAY AT OUR DOCKS

CHALLENGER
BERTRAM
CRUSADER
CORONADO

6 5 6 - 3 9 1 5

PLANS, PATTERNS, FRAMES AND some wood for 15' runabout. $50. Phone 652-2757.

MARINE V-8, COMPLETELY rebuilt, must sell. Consider trade. 385-2779 evenings.

BOAT TRAILERS, ALL SIZES, order now and save money. Al's, 214 Dundas. 383-8233.

30' TROLLER, B LICENCE, WELL equipped, $2,400 or best offer. Must be sold. 386-7128.

20 FT. SEASKIFF CRUISER 100 h.p. electric. Head, bunks. Boathouse $3850. 477-5258.

2 CHRYSLER-SEA-V MOTORS. 1¼ reduction. One new, one rebuilt. M80R and M80L. 477-5258.

O.K. DINGHY, COMPLETE. LESS sail. $350. 382-1330.

38' A TROLLER FOR SMALLER A vessel and cash. 478-4413.

WANTED: PAIR OF SLEEPER seats, good condition. 478-4774.

WANTED: USED BOAT TRAILERS for cash. Al's, 214 Dundas. 383-8233.

34' TROLLER. CLASS A LICENCE. 656-4562 evenings.

80 BOATS AND MARINE

OAK BAY YACHTS
Brokers: New—Used
Sail—Power
CHARTERS
Sailing School
Open seven days:
09:00 Hrs. to Dusk
1327 Beach Drive
386-3488
"at the Marina"

FOUR ONLY 1969 CHRYSLER 70 H.P. outboards, two-year warranty. The 1970 price on these units is $1505.00. We are clearing these four units only at $1085.00.

COAST POWER MACHINES (1961) LTD.
2520 Gov't St. 382-1421

14 FT. CLINKER CABIN INboard, $200.
15 ft. clinker cabin boat, $100.
16 ft. runabout, Mercury 40 h.p. electric, overhauled, $550.
19 ft. inboard cabin, Chrysler, 2-way radio, etc. $995.
18 ft. cabin boat, head, $800, with '64 Electric 40 h.p. Evinrude, $1195.
21 ft. cabin cruiser inboard, head, sink, lovely family boat, $2250.
Plus new sabots and 10 ft. fibreglass dinghies and many other bargains.
TERMS — OPEN 7 DAYS.
SILVERWOOD BOAT BROKERS
2555 Beacon Ave.,
Sidney, 656-1675.

NOW ON DISPLAY
1970 Sangster 22 ft. hardtop cruiser with I.O. drive, camper back, bunks, head, sink, stove, icebox, table de luxe interior. This is a complete unit with no extras necessary.
See it today at COAST POWER MACHINES, 2220 DOUGLAS ST.

SEAGULL TUNE UPS
Have it serviced Now!
VICTORIA LAWNMOWER HOSPITAL
834 Johnson St. 386-8338

BASIC MATERIAL FOR 7'1" SABOT sailing boat, $37.00.
SAANICH LUMBER YARDS
3021 DOUGLAS ST. 385-2486

1966 40 JOHNSON ELECTRIC outboard, used 1 season, only 78 log hours on engine, has just been checked out and ready to go, with all controls, $350. 383-1916.

WANTED, 18 OR 19' FIBREGLASS with convertible top and inboard-outboard motor. All in good condition. 477-4029 or 479-7476 after 5.

CAL 25, FULLY EQUIPPED. OUTboard, stove, main jib genoa and many other extras, $7500. Charlie Pash, 748-8311 or 748-9468.

New and used parts for most makes marine engines.
ORR MARINE
31 Erie St. 382-5813

PHILBROOK'S SHIPYARD LTD. EXPERT PROPELLER ADJUSTING Straightening, balancing, repitching 656-1157.

26' THUNDERBIRD SLOOP Fully equipped for cruising and racing. Excellent appearance and condition. 592-2607 after 6 p.m.

SHIP CHANDLERS (McQuades) UF109 is the finest Marine Glue available.
1252 Wharf St. 383-1141

CLARK BROS. MARINA
Boat Brokerage — Marina Services.
Sidney, B.C. 656-3042

EXCELLENT SHAPE, 33-H.P. Johnson, controls and cables. Asking $375. 656-3845.

THUNDERBIRD GENOA 5 OZ., good condition. 385-0384.

17' CABIN BOAT, 25 H.P. EVINrude, planked hull, $400. 388-6561.

BOAT TRAILERS ANY SIZE. AL'S 214 Dundas. 383-8233.

81 TIMBER

WANTED TIMBER AND LANDS. F. Rainsford, 813 Fort. 382-7522.

WANTED — STANDING OR felled timber. Perry Bros.. 478-2530.

WANTED — TIMBER, STANDING or felled. Top prices paid. 388-5704.

82 MISCELLANEOUS FOR SALE

TREMENDOUS PAY DAY SPECIALS AT . . .
"THE HOME OF THE SQUARE DEAL"

GRADE "A" OVENREADY ROASTING CHICKENS (4-6 LB. AVERAGE) 45c LB.
TURKEY WINGS 29c LB.
FRICASSEE FOWL 29c LB.

EXTRA SPECIAL
LEAN PORK BUTT STEAKS 67c LB.
T-BONE STEAK (AGED FOR PEAK TENDERNESS) 99c LB.
CROSS RIB ROAST 69c LB.
PORK LIVER 29c LB.
No. 1 LEAN SLICED SIDE BACON (LAST WEEK AT THIS LOW PRICE) 69c LB.

HOME FREEZER SPECIALS
No. 1 Alberta Grain Fed
PORK SIDES 57c LB.
BEEF SIDES (LAST WEEK AT THIS LOW PRICE) 59c LB.
HIND QUARTERS 69c LB.
FRONT QUARTERS 49c LB.

Stock Up While It Lasts
All orders cut, wrapped and flash frozen.
VICTORIA MEAT MARKET
625 Johnson St.
Quality and Service Along Your Way Every Day

CONTRACTOR RETIRING, ODDS and ends sale. Concrete mixer, good motor, frame needs welding, $75; good front door, small leaded window, $20; long carriage Underwood typewriter, $75; wash basin, $5; like-new china basin, $15 manual well pump, $15; doors, windows from $2; oil range, $12; tank and oil, $20; stand, $5; oil heater, $15, gas stove, $7; good steel furnace makes good incinerator, $12; 300 concrete bricks, $18; 400 red bricks, $30; small table, $8; chair, $1; 2 red globe lanterns, $3; some good rock, siding, 1¼", 2¼", and 2" gal. pipe, flue linings, window weights, etc. 385-1044.

LEAVING VICTORIA HAVE TO sacrifice 1-month-old furniture, beautiful Colonial style chesterfield plus chair, new cost $495 for $300. Recliner, $80. 386-9930 or 592-1972.

ARAN WOOL, 60c. BALL
Best quality you can buy
Free pattern book with purchase
OAK BAY LIBRARY
2552 WINDSOR RD.

HAVE PURCHASED SIMPSONS-Sears Coldspot freezer, am selling 17 cu. ft. upright freezer, in excellent condition, $150 or best offer. 386-7089.

SAROUK RUG, $175; SINK AND taps, $15; 30x50 plate glass mirror, $20; boy's small CCM bike, $25. 592-7410.

LARGE CRIB WITH DRAWERS, good condition, $25; never been used 5-quart pressure cooker, $15. 382-1961.

HAVE PURCHASED SIMPSONS-Sears Kenmore automatic washer, am selling Viking 2-speed automatic washer, $75 or offer. 383-5015.

HAVE PURCHASED SIMPSONS-Sears Kenmore washer and dryer, selling Kelvinator washer and dryer, $150 or best offer. 658-5719.

DELUXE MOFFAT RANGE, $50; Frigidaire frig., $75, both in good, clean condition. 479-5576.

2 SNOW TIRES, 650x13, 1 STUDDED, $25; 1 trike, $5. 478-5285.

¾ LENGTH MUSKRAT COAT. ANY reasonable offer. 108-3846 Cook St.

82 MISCELLANEOUS FOR SALE

WOODWARD'S
USED FURNITURE AND APPLIANCES
RECONDITIONED TELEVISION SETS

23" CONSOLE MODELS

1—FLEETWOOD in Danish styled teakwood cabinet $189.95

1—PHILIPS, contemporary walnut cabinet $168.00

1—PHILIPS, mahogany cabinet, new picture tube $128.88

1—ADMIRAL—
Walnut cabinet $118.88

1—VIKING—
New picture tube $128.88

Other 23" Sets Priced Up From $78.88

FLOOR SAMPLES AND DEMONSTRATORS PRICED TO CLEAR

TAPE RECORDERS, battery operated, voice level. Ideal for taking notes $16.88

2 ONLY, Transonic solid state, 5-band, AM-FM portable radios. Each $48.88

1—PHILIPS AM-FM short-wave portable radio $84.88

TRANSISTOR RADIOS—
At $5.00 and $6.88

1 — McCLARY frost-free fridge $359.00

1—ZANUSSI 2 cu. ft. counter-top freezer $78.88

CUSHIONFLOR LINO REMNANTS
Sizes 6'x1'2" to 6'x13'.
Priced from $2.44 to $20.88

779 Pandora Avenue
386-3322, Local 216, 219

JANUARY "MARK-DOWN" SALE
MEN'S CLOTHING

107 MEN'S SUITS—In stock now. Reg. up to $89.50 $58.10

76 MEN'S SUITS — Regular values $69.50 $48.33

82 SPORT COATS — Pure wool and terylene and wool. From $27.62

DRESS PANTS—Pure wool, Permanent crease. Values to $17.95 $9.99

56 MEN'S COATS — Zip-in lined. Values to $39.50 $28.57

SWEATERS—Genuine suede front, double knit. Reg. $39.50 $23.33

SPORT SHIRTS — Clearing out complete stock of sport shirts. Half Price or Less. From $2.49

Exclusively at . . .
LES PALMER LTD.
714 View St. 382-2825
Just Up From Douglas
Free Parking

SEE THE NEW OMC SNOWCRUISER at
VICTORIA LAWNMOWER HOSPITAL
834 Johnson St., 386-8338

FIBREGLASS MATERIALS

RESIN $6.95 GAL.
Plexiglass — epoxy resin and paints. All types of foams. Fiberglass panels all at the lowest prices.
PELAGIC PACIFIC IND. LTD.
4 Huron St. 386-1811

BIG BARN MARKET
5550 WEST SAANICH RD.
Netted gem potatoes, carrots of your choice, also turnips and cabbages. We grow our own, you save. Open Saturday and Sunday, 11 'til dark.

SMART, EFFICIENT DESK NAME plates, directional signs, company name boards, etc., from stock designs or to your specifications. See the samples at Industrial Plastics Ltd., 2105 Douglas St.

COLONIAL CHESTERFIELD AND chair, $125. Fridge (apt. size), $40. Teco reel mower, $40. Wringer washer, $20. Mahogany coffee table, $25. Small oak table, $10. 592-2346.

HAVE PURCHASED SIMPSONS-Sears Kenmore range, am selling Thor 40" range with double oven and griddle, $100 or best offer. 382-3854.

LARGE ORIGINAL OIL PAINTING, gold frame, $100 or offers; Edwardian love seat and chair, excellent condition $200. 382-4753.

HAVE PURCHASED SIMPSONS-Sears Coldspot refrigerator; am selling 15 cu. ft. Frigidaire in good condition. Call Sat. or Sun. P.M. 478-5164.

30" MOFFAT RANGE, COPPERtone, excellent cond. Older-type bed, suite. Love seat. 10 cu. ft. fridge. 6'x9' rug. 385-7197 or 386-9757.

HAVE PURCHASED SIMPSONS-Sears Kenmore automatic washer, am selling Easy wringer washer, $25. 479-2700.

PORTABLE ARC WELDER ON trailer, $225. Floor furnace, $15. Set 15" snow tires, $30. 386-0566.

MODEL RAILROAD, ENGINES, coaches, etc., hand-made by watchmaker. Must be seen. 386-2540.

9 CU. FT. VIKING FRIDGE, $80; Hoover vacuum, $30; both like new. 386-3906.

QUALITY CHROME TABLE AND 4 chairs. Valor oil heater, electric portable heater. 477-3755.

LARGE BABY CRIB AND MATtress, wooden step ladder, good condition. 383-9425.

4" SHAPER AND 7" TABLE SAW, complete with motor. Mounted on common table. $50. 382-1330.

SMALL CONSOLE RADIO HI-FI, walnut cabinet, $75. 6-year crib and mattress, $25. 478-1173.

DRESSER AND CHEST OF drawers, two tubular frame chairs. 384-9608.

NEW LIGHT BROWN WIG, $25. 479-7904.

APPLES, EATING AND COOKING. 4552 Wilkinson Road. 479-2380.

7 CU. FT. WESTINGHOUSE fridge, $27. 384-7813. All Temp.

PLANT STANDS, WROUGHT iron, oak, china. 592-9530.

SONY 7" TAPE RECORDER AND tapes. 477-4453.

4½-MO.-OLD HOOVER CONstellation. 386-0914.

CHAIN LINK FENCING, IN, quiries welcomed. 385-1512.

APARTMENT SIZE STOVE AND fridge, $50 each. 382-8044.

82 MISCELLANEOUS FOR SALE

CLEARANCE PRICES
2-pce. chesterfield suites, $99 to $257.50; 2-pce. converto suites, $79 to $166; Hide-a-bed, $139; Recliner, $89; Platform rockers, $39; Occasional chairs, $7.95 to $66; Love seats, $99 and $133; Corner china cabinet, $149; Buffets, $44.50 to $149; China cabinets, $29.95 to $159; Duncan Phyfe drop-leaf table and 4 chairs, $159.95; Table and 6 chairs, $243.50; Rock maple dining sets, 5 pce., $199; 7 pce., $249; Instant on AM and FM stereo, $249; Single beds, $39 to $59.95; Complete bedroom suites, $139 to $216; Chests of drawers, $16.50 to $59; Dressers, $29 to $49; Student's desks, $21.50 to $54.50; Cedar chests, $44 to $79; Bookshelves, $18.50 to $44; 9x12 rugs, $34.50 to $79; Drop-front desks, $32 to $79; Secretaire desk, $149; Portable typewriter, $29 and $39; Coffee and lamp tables, $9.95 to $39.95; Table lamps, $4.50 to $32.50; Swag lamps, $24.50 to $32.50; Pole lamps $15.95 to $49; Vacuums $24.50 to $32.50; Carpet sweepers $6.95 to $18.85; Electric heaters, $9.95 to $29; 5-pce. kitchen niter, $32.50 to $57.50; 3-pce. suites, $32.50 and $34.50; and many more items. Come in and look around, all prices clearly marked.
PANDORA FURNITURE LTD.
NEW and USED FURNITURE
1950 Pandora Ave.
383-6319

GUARANTEED USED APPLIANCE SPECIALS

40" FRIGIDAIRE ELECTRIC RANGE. OLDER STYLE IN GOOD WORKING ORDER. $14.95
40" GURNEY DE LUXE ELECTRIC RANGE IN FIRST CLASS CONDITION. $38.00
30" FAIRBANKS MORSE ELECTRIC RANGE IN NICE CONDITION. $48.00
30" MOFFAT THERMOMATIC RANGE IN NICE CONDITION. $68.00
WESTINGHOUSE MODERN HIGH OVEN ELECTRIC RANGE. PULL-OUT SURFACE UNIT, NEW OVEN CONTROL. $148.00
PHILCO REFRIGERATOR, OLDER STYLE WITH CROSSTOP FREEZER. $48.00
INGLIS WRINGER WASHER, LONG SKIRT, WITH PUMP. $28.00
VIKING MODERN SQUARE TUB WRINGER WASHER, WITH PUMP. $58.00

C. TAYLER
707 Johnson St. 383-3281

USED FURNITURE AND APPLIANCES

APARTMENT size GIBSON REFRIGERATOR, nice clean condition. $49.95
12 cu. ft. ZENITH ZERO ZONE automatic defrost refrigerator-freezer, modern square design. $149.95
PHILCO ZERO ZONE automatic defrost 12 cu. ft. refrigerator. $49.95
BEATTY WRINGER WASHER, stainless steel tub, A-1 condition, with pump. $49.95
VIKING 30" electric range, modern with glass oven window, storage drawer, clock and minute minder. $119.95
BRAND NEW FROST-FREE McCLARY 13 cu. ft. refrigerator, slightly damaged. $299.95

SEE US NOW AT
MAIS FURNITURE
1821 Cook St. 385-2435

SEWING MACHINES
New Models
7 only Clearing At
½ PRICE
from $39 and up.
Zig Zag at $79 or $5 monthly.
Used Sewing Machine in cabinets, $39 full price.
1 Year Guarantee

OPEN
10 a.m. to 9 p.m. Nightly
INDEPENDENT BUYERS DISCOUNT SERVICE
904D Esquimalt Rd.
383-1780 24 Hrs.

WOODWARD'S
HAVE
Sunbeam, Hoover, General Electric and Regina
VACUUM CLEANERS.
Large selection to choose from, priced from $44.88 up.
Convenient credit terms.
Woodward's Appliances
2nd, Mayfair

AN APPLIANCE IN DISTRESS??
CALL "T.T.S."
FACTORY APPROVED WARRANTY SERVICE DEPOT FOR
MOFFATS LTD.
CANADIAN WESTINGHOUSE
TAPPAN GURNEY
TELE-TECH SERVICES LTD.
1202 WHARF ST. 385-6783

PEOPLE'S TRADING POST
2510 Trans-Canada Highway
Phone 478-3933
Open Sunday, 1-6 p.m.
Portable typewriter, new vanity cabinet, bedside tables, 23" T.V., canoe, deep freezer, power saws.

GRAY TWEED SUIT, DOUBLE breasted, size 34-16; white and blue shantung, dress size 34-16; green dress, size 12-14, red wool coat, size 14-16; navy shantung coat and dress, size 16-18; blue and white silk suit, size 16-18. With every sale a gift. 382-7765.

CEDAR HILL BAKERY
The taste and flavour of our bread is something you have been looking for and now hot-cross buns, moist and full of fruit, 59c a dozen.
3115 Cedar Hill Road
by golf course entrance.

BUTLER BROS. EQUIPMENT
Complete water pumps, sales, service and installation.
Agents for Jacuzzi and Berkley pumps, well tested. Free estimates.
2070 Keating Cross Rd.
Phone 652-1121 local 50

FOAM RUBBER, POLYFOAM remnants for the do-it-yourselfer.
SORE BACK?
Get that mattress rebuilt, new spring. Free pick-up and delivery within city limits. Atlas Mattress, 2714, Quadra at hillside. 385-7626.

RUGS LOOK "NEW." IT'S SO easy with RUG-MATE stain removing rug shampoo. Rent electric shampooer for $1.00, plus materials. Clark and Pattison, 760 Bay St. See our ad under Painters for other supplies.

25 LOAVES $5.00
Chocolate Chip Cookies 4 doz. 69c
The BEST WELL BAKED, CRUSTY unsliced FRENCH BREAD, 26c each
VICTORIA WEST BAKERY
418 Craigflower Rd. 385-9534

EVERYTHING MUST GO! AT CLEARANCE PRICES
Open 'til 9 p.m. Closed Mondays
TILLICUM FURNITURE and APPLIANCES
Tillicum and Craigflower 384-1216

OLYMPIA ELECTRIC TYPEwriter, 15" carriage, with chair and typing desk, $225. Two 22-gal. aquariums with stand, heaters, lights, etc. $100. 385-7131.

CONSOLE ELECTRIC SEWING machine, $97; bathroom sink and taps, $15; assorted drapes, 36" or 45", length, various widths, $5 a pair and up. 382-9838.

9 UNCIRCULATED COIN SETS, including gold Centennial set. $200. 382-3631.

LADY'S NEW NAVY BLAZER Daikeith, size 12 worth $50, asking $25. 386-1686 after 6 p.m.

HAVE PURCHASED SIMPSONS-Sears Kenmore range; am selling 30" McClary electric range, automatic, removable door, infinite heat. $120 or best offer. 382-6214.

82 MISCELLANEOUS FOR SALE

"MINI" SUITCASES
Here's a bargain for the outdoor artist who needs a small suitcase for brushes, papers, paints, etc. Strong, rigid construction, measures 17"x11"x4".
Only $2.99
(worth 3 times more!)
SPENCER'S STORES LTD.
1110 Gov't St. "Downtown"

BEST MEAT BUYS
Cross Rib Roast 79c lb.
FAMILY STEAKS—
Boneless, each 35c
STEAKS—Boneless top Sirloin 6 oz. 49c ea.
Sides of Beef, Alberta Grain fed commercial, lb. 57c
Budget Terms Available
ALBERTA MEAT DISTRIBUTORS LTD.
1811 Cook St. 383-3012

JANUARY CLEARANCE
RANGES REFRIGS. WASHERS DRYERS STEREOS and TVs
Everything "MUST GO!"
Easy Terms
Good Clean Used Appliances and Used TVs Guaranteed
ROYAL APPLIANCES
733 Johnson St. 388-9021

SCHOLL'S
Foot Exercise Sandals
3 styles.
Help relieve tired feet and legs.
Ideal for occupations requiring lots of standing.
See them at . . .
SURGICAL SUPPLIES LTD.
1012 Broad Street 384-8433
A Division of McGill and Orme Ltd.

ROAST OR BROIL ABOVE WHILE YOU BAKE BELOW.
Why not enjoy the advantages of a
MOFFAT GOURMET
When it costs so little more than an ordinary range.
Mod. 30R250X ONLY $328
C. TAYLER
707 Johnson St. 383-3281

KEE'S FOOD MARKET
4101 Shelbourne St.
Open 9 a.m. to 9 p.m.
Sunday 9 a.m. to 6 p.m.
Closed Monday
NABOB COFFEE—
Regular grind lb. 89c
MALKIN'S CREAM CORN—
14-oz. tins 5 for $1.00
MALKIN'S PEAS—
Size 4, 14-oz tins 3 for 69c
PARKAY MARGARINE—
3-lb. block each 99c
SIRLOIN or CLUB STEAK lb. $1.09
RUMP ROAST lb. 99c
THE WAREHOUSE WHOLESALE Food Distributors, 47 Songhees Rd., first turn left, 100 feet past Johnson Street Bridge. Prices effective Thurs., Fri., Sat. Open to the public daily, 9 a.m. to 9 p.m. Open Saturday 'til 6 p.m. We reserve the right to limit quantities. Sugar, 25 lb. bag, $1.99; Boneless, Rolled roast veal, lb. 79c; Frying chicken, Whole, Cleaned, lb. 39c; Maxwell House, Instant coffee, large 10-oz. jar, $1.39; 40's, 60's, 100's, General Electric Light Globes, 4 for 59c; Double Smoke Pork Picnic, lb. 49c; Fresh ground beef, lb. 49c; Ballet toilet tissue, 4 rolls 39c.

PRE-INVENTORY SALE
3-Deck dairy case with unit. SPECIAL $435. Vegetable and meat cases with or without units. New and used refrigerators, Ranges and Washers — Scales, Beverage Dispensers, Shelves, etc. Complete service and installation.
BRAY REFRIGERATION LTD.
1803 Cook St. 384-7425

Locked out?
of your office, home or car.
Call
PRICE'S LOCK and SAFE,
847 Fort (at Quadra)
384-6221, 384-0631

TURN ON YOUR BRAIN!
Mention this ad and get A FREE POSTER!!
Fraser's Book Bin
641 Yates awaits your entry to the book world.

Fresh Freezer Bread
10 loaves for $2.25
Get bread for less, at least ours is fresh.
BETTY ANN BAKERY
302 Isld. Hiway. 479-2424

ISLAND FURNITURE MART
9842-3rd St. Sidney
YEAR END CLEAROUT
On all McClarey Easy appliances. For example, 17 cubic foot side-by-side frost free refrigerator-freezer. Reg. $695. Call 656-3724 or 656-4326 anytime. Now $499
1—9x8 WOODEN SECTIONAL OVERhead warehouse door glazed complete with hardware. $175 or offer.
1—12x9'6" wooden sectional overhead warehouse door complete with hardware. $225 or offer.
S. J. PEDEN LTD.
2855 Quesnel St., 386-3464

MOVING SALE. BRASS BEDS, color leaded glass windows, old bottles, old wash stands, furniture, pictures, old desk, antique double mirrored wardrobe and chest combined, antiques and collector's items. The Palm Variety, 1812 Government St., 386-0133.

DE LUXE 3 ROOM GROUP
Stereo with tape deck, 9-pce. Spanish Dining room, Chesterfield and Bedroom suite. Tables, Lamps, room divider, all in new apartment block. To view phone 384-9668.
C. H. S.

SASQUATCH TRADING CO.
1233 Gov't St. Opp. Post Office
STOCK TAKING SALE
Save $15 to $20 on each Cowichan Indian sweater. 20 per cent off all merchandise. 386-9033.

BLUE OR RED BRAND FREEZER BEEF AT LOW PRICE
SUPER LOW COST MARKET
899 ESQUIMALT RD. 382-1896

LINED OAK ARBORITE DINING room suite, table, 4 chairs and buffet. $90. Philips Hi-Fi, $60. 386-3880.

HENRICKSON AND SON APPLIANCE SALES and SERVICE
811 Fort St. 388-6122

2-MONTH-OLD INGLIS ROYAL twin washer-dryer combination. $175. 382-3808.

HAND WINCH, 5-TON
478-3126

CARPET AND FLOOR SWEEPER, deluxe model, $16. 384-2385.

82 MISCELLANEOUS FOR SALE

Mel's Mel's Mel's Mel's
CLEARANCE SALE
Fleetwood Stereo—
Reg. $75, Now $60.
Fleetwood 23" TV—
Reg. $99, Now $79.
Wringer Washer—
Reg. $25, Now $15.
30" Electric Range—
Reg. $149, Now $119.
Rangette—
Reg. $34.50, Now $29.50.
Moffat 12 cu. ft.—
Reg. $199, Now $150.
6-pc. Walnut Dining Room Ste.—Reg. $64.50, Now $50.
6-pc. Natural Dinette Ste.—
Reg. $69, Now $50.
Mahogany Drop-Leaf Table,
Reg. $60, Now $49.50.
Maple Buffet—
Reg. $69, Now $54.50.
Mahogany Hutch Top—
Reg. $69.50, Now $55.
4-pc. Mahogany Chrome Suite—
Reg. $49.50, Now $44.50.
4'6" Walnut Radio Headboard—
Reg. $29.50, Now $25.
4' 6" Mahogany Radio Headboard.
Reg. $29.50, Now $25.
6-pc. Vanity Bedroom Ste.—
Reg. $89.50, Now $75.
Recliner—
Reg. $99, Now $79.
All other stock at BARGAIN PRICES
MEL'S BARGAINS
823 Pandora Ave. 384-3152
Opposite B.C. Hydro
Mel's Mel's Mel's Mel's

WAREHOUSE SPECIALS

10-cubic foot Westinghouse refrigerators, A-1 condition. Only $39

9-cubic-foot Quic-Frez custom refrigerator. Good working order. Only $69.95

12-cubic-foot Leonard refrigerator, A-1 condition. Only $79.95

Inglis clean custom wringer washer, good condition. Only $49.95

Viking wringer washer with timer and pump, good working order. Only $39

RCA Estate 30" stove, good working order. Only $69.95

Leonard 24" range. A-1 condition. Only $49

McClary Easy 24" range, good condition $19.95

2-piece green chesterfield ste., very good condition. Only $149.50

Hide-a-bed — good all round. Only $99.50

2-piece brown chesterfield ste., beautiful condition. Only $129

2-piece brown chesterfield suite also in beautiful condition. Only $149

5-piece dinette suite, very nice. Only $85

1 China cabinet. Only $39.95

Large selection of used and slightly damaged box springs and mattresses at low . . . low . . . low prices.

EXTRA LARGE POUFFE 10-FOOT IN DIAMETER — OFF WHITE IN COLOR — CUSTOM MADE WITH BUILT-IN CENTRE TABLE. EXTRA SPECIAL. ONLY $79

AT
THE TRADERS
715 FINLAYSON
(BESIDE MAYFAIR)
388-6264
OPEN NIGHTLY 'TIL 9

!! FREE !!
LICENCE PLATES for your car with the purchase of one of the following:
Clairtone Stereo complete with a 4-track Tape Player
Bedroom Suite
2-Door Frost-Free Fridge
CONTINENTAL FURNITURE
851 Johnson 386-2458

GRAND OPENING SPECIALS CONTINUED
Elna Supermatic, $179.95 as new new "Touch and Sew" $269. Over 45 used machines to choose from: Singer Portable electrics from $25. Treadle Machines from $19.95. Singer Featherweight $79. Elna Open-arm $79.
ALL ONE YEAR GUARANTEE
SAWYER SEWING MACHINES
EASY TERMS
840 FORT ST. 388-6228
FREE PARKING

6-YR.-OLD CRIB, $10; 2 PLAYPENS, $5 each; high chair, $10; cuddle seat; car seat; car bed; wolder wringer washer, $15; garbage burner, $35; all items above in good condition. Freezer not working, offers. 592-2306.

A.B.C. ELECTRIC — 382-7221
New and rebuilt Appliances, Vacuum Cleaners, Polishers, etc. One-year warranty, good selection. Reasonable prices. 821 Fort St.

CASH REGISTERS ADDING machines, etc. Most makes, new and reconditioned. Anker agents Owen Sons and Richardson Ltd. now at 2101 Government St. Phone 383-8333.

10 PER CENT DISCOUNT ON CANVAS AWNING ORDERS NOW
VICTORIA TENT & AWNING LTD.
831 Fisgard St. 382-5215

DIAMOND WEDDING RING SET, value $400, sacrifice $250; Wardrobe, size 9; Heirloom diamond ring; etc. 478-3126.

COLDSPOT SELF-DEFROSTING fridge, $90; Olympia, office typewriter, $115. Two-way Raytel auto radio, $35. 478-2153.

UTILITY TRAILER, 6X9, $40; canopy camper, $400; wringer washer, $15; utility power pole, $25. 478-1478 after 6.

CLOSE-OUT SALE. NEW SHOES, half price. Sdorey Shoe Repairing. 1311 Gladstone.

SALE — CLOSING OUT
Books — Coins — Stamps
Misc. items — fixtures — 1034 Fort

LI

86 MISCELLANEODUS TO RENT

RENT TO OWN
Sewing machines $2.50 weekly or $8 per month. Open 'til 9. INDEPENDENT BUYERS. DISCOUNT SERVICES.
904D Esquimalt Rd. 383-1780

RENT TO OWN
New Sewing Machine. $2.75 Weekly. $9 Monthly.
SAWYER SEWING
811 Fort St. 388-6228

RENT FURNITURE OR APPLIances. The Traders, 715 Finlayson. Open nightly till 9. 388-6264.

A & C RENTALS
FOR TOOLS, T.V. ETC.
1558 Oak Bay Ave. 382-7013

90 PETS AND SUPPLIES

THE DOG AND CAT HOLIDAY INN
Pat Bay Highway, 652-2112

IRISH SETTER, GOOD COUNTRY home required for a 4-year-old, good natured family pet with papers. Small house and lot forces this sale. Reasonable. 656-2705.

FEMALE TOY POODLE, REGISTered, $65. Call only between 9 a.m. and 3 p.m. and no weekends. 479-6578.

ONLY 2 OF THESE LOVABLE poodle puppies left. Reasonably priced. Deposit will hold for Valentine's Day. 478-5378.

READY TO LEAVE HOME. WHITE miniature poodle pups, no runny red eyes. Pedigree pet stock, $65. 758-5361, Nanaimo.

SAMOYED PUPPIES, REGISTered with shots, female 4 months, $100, male 11 weeks, $150. 642-3519.

PUPS FOR SALE, $10. GOOD country homes, running room. 656-4005, 479-4398.

EXCLUSIVE BOARDING SMALL dogs and cats. McCoy. 479-7301 between noon and 6 p.m.

1 REGISTERED FEMALE IRISH setter pup, 5 months old, for sale immediately. 384-4676.

MINIATURE POODLES FOR SALE, white and brown. 388-7411, or 388-9492.

ROLLER AND ORANGE canaries, most are 1969 hatch. Also breeding and show cages. 382-1387.

LOVELY LABRADOR PUPPIES, black or golden, males or female. 478-1058.

BLACK MALE, REGISTERED poodle, 10 weeks old, had shots. 478-4957, after 6, all day weekends.

NORWEGIAN ELK HOUND, FIVE-year-old male, registered, $50. Duncan 745-6453.

FOR SALE—BLACK, MALE MINIature poodle, 1-year-old, $75. 382-7382.

VIOLET TIPPED SIAMESE, 2 years, spayed, excellent pet, $15. 386-3906.

YEAR-OLD IRISH SETTER, male. 652-1452.

FOR SALE: CUTE PUPPIES, from small dog. 478-1048.

AIREDALE, PROVEN, FEMALE, 2 years old. Top blood lines. 478-3626.

CANARIES, ORANGE FACTORS. 383-3379.

SMOOTH HAIRED FOX TERRIER pups, 5 weeks old, $35. 382-7994.

MALE SEALPOINT SIAMESE kittens, 12 weeks. $20. 652-1875.

SIAMESE KITTENS.
Phone 382-9970.

PUREBRED GERMAN SHEPHERD pups. Reasonable. 478-5287.

REGISTERED SAMOYED PUPpies, $100 and up. 479-6524.

REGISTERED BOSTON BULL pups, reasonable. 382-0344.

3 MO. OLD REGISTERED DALmation, $50. 658-8055.

91 CHICKS, POULTRY, HATCHING EGGS, SUPPLIES

ORDER NOW! CHICKS IN 10 varieties. Goslings, ducklings, turkey poults. Write for price list. Send stamped envelope. Mill Haven Poultry Farm, 462 Goward Rd., R.R. No. 7, Victoria.

WHITE LEGHORN HENS, 50 cents each. The Oaks Poultry Farm, 880 Downey Rd.

92 LIVESTOCK AND SUPPLIES

Dunlop rubber boots	$6.95
No. 1 russet halters Spec.	$6.25
No. 5 complete bridle Spec.	$7.50
Western Boulet boots from	$24.95

BUCKERFIELDS LTD.
506 Pandora 384-7181

HORSES FOR SALE AT THE Victoria Western Horseman's Club Valentine's Dance, February 14, "Midnight Ramblers," $4 a couple. Sanscha Hall, Sidney.

GO FIRST CLASS AT CAN'T BE beaten rates. Excellent boarding and training facilities. 652-2485.

CALF, 2 FEEDER PIGS, REGISTered Angus in calf. Hereford steer. 656-4192.

HAY FOR SALE, LOCAL AND Washington alfalfa. 652-2761.

99 NEW CAR DIRECTORY

The
1970 DATSUNS
ARE HERE
NOW!

DATSUN "1000"	$1845
DATSUN "1600"	$2195
DATSUN pickup	$2195
DATSUN "1600" sport	$3375

All fully equipped

DAVID MOTORS LTD.
DATSUN — VOLVO
SALES — SERVICE
1101 Yates 386-6168

100 CARS FOR SALE

GLEN LAKE

Only 15 min. from Town!
Drive out and Save!

69 Volkswagen automatic, 1600 station wagon $2695

65 Volkswagen 1500 fastback $1250

63 Volkswagen station wagon $850

63 Austin station wagon automatic $695

64 Corvair automatic, positrac. $795

65 Valiant 2-door hardtop $1395

68 Epic $1495

67 Falcon automatic $1695

64 Comet X-8 automatic $995

64 Pontiac wagon, V-8 automatic $1295

66 Pontiac six automatic $1495

64 Chevy II station wagon $1195

2—R-10 Demonstrators Reg. $2130. Reduced to $1850.

TRUCKS!

1966 G.M.C. ½-ton, 4-speed $1395

1959 Ford V-8, 4 speed $795

1957 G.M.C. ½-ton, city tested $495

40 units in stock

Call for a demonstration on any car!

MADSEN MOTORS
Renault
Sales and Service
2681 Sooke Rd.
478-5622

100 CARS FOR SALE

SPEEDWAY VOLKSWAGEN

"Under The Sign Of The Revolving Volkswagen."

TRANSPORTATION SPECIALS

59 PONTIAC at.	$295
61 CHEV, auto.	$495
60 FORD at.	$195
60 CORVAIR	$35
59 PONTIAC	$98

SPEEDY'S HIGH PERFORMANCE SPECIALS

68 OLDSMOBILE "442," 400 c.i., 4-speed, power steering, power brakes, wide ovals. Reg. $3295. NOW $2995

69 CAMARO Supersport, 350 V-8, 4-speed, wide ovals, radio. Le Mans racing spoiler. Blue. Reg. $3795. NOW $3595

1966 CHEVELLE Malibu, 2-door, hardtop, V-8, automatic, vinyl roof, radio. Exceptionally clean interior. Reg. $2195. NOW $1995

67 VOLKSWAGEN wagon $1895

68 VOLKSWAGEN De luxe $1695

67 VOLKSWAGEN De luxe $1495

65 VOLKSWAGEN wagon $1595

65 VOLKSWAGEN Camper $1695

60 VOLKSWAGEN Camper $795

59 VOLKSWAGEN $595

62 VOLKSWAGEN $795

B.C.'s oldest well established V.W. Dealer

SPEEDWAY VOLKSWAGEN
971 Yates St. at Vancouver

D
O
U
G
L
A
VOLKSWAGEN

Your Newest Volkswagen Dealer

69 BEAUMONT 2-door hardtop, full power.

68 BEAUMONT 2-door hardtop, full power.

67 PONTIAC 2-door hardtop, full power.

66 PLYMOUTH Satellite 2-door hardtop, full power.

65 BUICK Wildcat 2-door hardtop, full power.

54 OLDSMOBILE convertible, full power.

75 late modle used cars to choose from.
Write your own deal.

Immediate Delivery of New Models

3329 DOUGLAS ST.
Open 9 'Til 9
388-5466

"Colwood Specials"

68 MUSTANG California Fastback, V-8, automatic, one owner $2850
66 FORD Galaxie 500 V-8 sedan, 33,000 miles. A-1 car $1850
65 PONTIAC 6, automatic sedan, radio, 2-tone. Only $1195
63 CHEV Impala 2-dr. hardtop, V-8, automatic. Nice car $1195
63 CHEV. Impala V-8 convertible. Red. White top, radio $1295
62 BUICK 2-door hardtop 2-tone, radio. Smart model $795
62 MERCURY Meteor V-8 sedan automatic, compact model $795
62 FORD Galaxie V-8, automatic sedan, excellent buy at $695
64 VOLKSWAGEN 1500 2-dr. sedan, radio. Ideal family car $895
60 MONARCH V-8, 4-door sedan V-8, automatic. Power steering $395
62 VAUXHALL 6 sedan $495
60 OLDSMOBILE 2-dr. hardtop $495
63 FORD Fairlane sedan $595
61 MERCURY V-8 sedan $495
60 CHEV Impala 318 2-dr. HT $495
60 STUDE. 6 automatic HT $395
59 FORD Galaxie V-8 sedan $250
60 FALCON 6, 2-dr. sedan $395
60 FORD V-8 2-dr. sedan $295
47 NASH 5 pass. coupe $450
31 CHRYSLER cpe restorable $350
30 HUDSON 8 restorable $795

These and many more at Colwood Motors 478-1824
1836 Island Hwy.

BAVARIAN AUTO LTD.
386-1515

1961 VOLKSWAGEN Bus, 9 passenger $1095
1965 VOLVO $1395
1958 PORSCHE, radio, mint condition throughout $1495
1959 D.K.W. de luxe, 1000, semi-automatic, one owner, good condition $395

BAVARIAN AUTO LTD.
Gov't and Herald 386-1515

BEACON
CAR AND TRAILER
SALES LTD.
2350 Beacon Avenue, Sidney

1968 Cutlass 'S' V-8 automatic, power steering and brakes, console, bucket seats, stereo tape, vinyl roof, fibreglass tires, 19,000 miles. An immaculate car. Reg. $3195. Now $2995

656-3821

'58 DODGE, HARDTOP, 383, DUAL fours, ski-cam, bucket seats, mahogany console, high performance transmission. $900 or best cash offer. 388-5226.

1964 FORD 500 XL — FULLY equipped; 19,000 original miles. Excellent condition. Phone 384-5380.

'62 MINI. $400 OR BEST OFFER. 592-1417 after 6.

1959 MORRIS 1000. MANY NEW parts. $200 or best offer. 382-4690.

1933 PLYMOUTH 4-DOOR. STOCK, good condition. 382-6539.

1967 GTO. BEST REASONABLE offer. 477-5559.

'69 ACADIAN, 350, WITH MUNSEY 4-speed. 1800 miles. 479-7457.

1951 CHEV. ½-TON; 1955 CHEV. sedan, offers. 385-5507.

1968 VOLKSWAGEN. GOOD CONdition. Asking $1,650. 478-4133.

1961 MERCURY, EXCELLENT condition. Best offer. 477-1474.

1953 CHEV. CONVERTIBLE, RUNning, $85 or nearest offer. 478-3876.

N
N — N
N —— N
N ——— N
N —— N
N — NATIONAL — N
N ——— N
N —— N
N ——— N
N —— N
N — N
N

819 YATES STREET
384-8174

Wide Open Every Weekday Night Till 9 P.M.

1969 DODGE Polara 2-door hardtop, V-8, automatic, radio, power steering, power brakes. Balance of Chrysler 5-yr. 50,000 mile warranty. Reg. $4988
PRICED TO CLEAR $3333

1966 COMET 4-door compact 6, automatic, radio. A very clean unit.
PRICED TO CLEAR $844

1959 JAGUAR 3.4 litre 4-door sedan. 4-speed with bucket seats, radio. Hard-to-find model.
PRICED TO CLEAR $795

1965 METEOR 4-door sedan, V-8, automatic, power steering, power brakes, custom radio. Don't miss this one!
PRICED TO CLEAR $945

1962 CORVAIR 2-door coupe completely reconditioned. Gov't tested.
PRICED TO CLEAR $695

1967 BARACUDA V-8, automatic, power steering, power brakes, bucket seats. Formula S package, 17,000 Miles on this 1-owner beauty.
PRICED TO CLEAR $2495

1961 RAMBLER Classic 4-door sedan. Low mileage, 6, automatic. Clean throughout.
PRICED TO CLEAR $688

1968 PONTIAC 4-d oor family sedan. Very clean one-owner unit.
PRICED TO CLEAR $2188

Buyer's Benefits
—all cars clearly price-tagged.
—written warranty with every car.
—100 per cent financing on the spot.
—take it to your favorite mechanic.
—life, health and accident insurance.

Remember:
When you buy at
NATIONAL
You DON'T pay
too much

NATIONAL
CHRYSLER-DODGE
819 Yates Street

ONE ONLY
BRAND NEW
1969 VOLVO

Your opportunity to save many 100's of dollars on this quality built automobile. A "144" sedan finished in beautiful Sherwood green with all quality VOLVO features and carrying a full new car warranty.

HURRY!

BRIAN HOLLEY MOTORS
3319 Douglas St.
384-1161

SPECIAL

1965 VALIANT
4-Door Sedan

An immaculate, one-owner car. Driven only 40,000 miles and carefully maintained, with a full service record available. Equipped with economical slant 6 engine, automatic transmission and custom radio. Probably the best one in town. You'll be certain to like it!

$1495

BRIAN HOLLEY MOTORS
3319 Douglas St.
384-1161

'56 PLYMOUTH. JUST TESTED. $100 or best offer. 592-9158.

XXXXXXXXXXXXXXXXX
X X
X X
X PETER POLLEN X
X FORD X
X X
X X
XXXXXXXXXXXXXXXXX
XXXXXXXXXXXXXX
XXXXXXXXXX
XXXXXXX
XXXXX
XXX
X

"Satisfaction Guaranteed Or Your Money Refunded"

1964 ACADIAN Beaumont 4-door sedan. Economy six with standard transmission. Low mileage on this popular compact.
$1095

1964 PONTIAC Parisienne 2-door hardtop, V-8 automatic, fully power equipped. Radio. Absolutely spotless condition throughout.
$1595

1963 ACADIAN 4-d oor sedan, six cylinder, automatic. Special price of
$795

1969 TOYOTA Crown 4-door sedan. Custom radio. This luxury import is just like new.
$2695

1966 DODGE Polara station wagon, V-8, automatic, radio.
$1995

1966 CHEVELLE convertible, V-8, automatic, radio, bucket seats. Buy now at the winter price of
$1495

1968 PLYMOUTH Fury, 4-door, sedan. Economy 6 motor, automatic transmission, custom radio. The perfect car for the budget conscious family.
$2195

1966 CHEVROLET Impala sedan. This top of the line model is fully equipped with V-8, automatic, power steering, power brkes, custom radio. Clean as a pin.
$1995

1965 VOLKSWAGEN "1500" sedan. This larger model still retains traditional Volkswagen economy.
SPECIAL at $1295

1967 CHEV Biscayne 2-door six, automatic with smart black vinyl interior. Ideal for the young family at a very special price of
$1795

1961 FALCON station wagon, 6-cylinder, automatic, radio. $695

TRUCKS

1969 FORD F-250, 4-wheel drivt. Free running hubs, limited slip axle and radio.
$3895

1969 FORD F-100 Style side pickup, 6 cylinder, standard transmission.
$2595

1967 G.M.C. Pickup, brand new big 6 motor, 4-speed transmission and radio.
$2295

1966 DODGE Pickup, 6 cylinder, standard transmission. Very low mileage.
$1895

1966 CHEVY Van, 6 cylinder, standard transmission. In excellent condition.
$1695

1967 INTERNATIONAL Travelall V-8, automatic, Radio.
$1995

PETER POLLEN
FORD

1060 Yates St. 384-1144

Open Until 9 p.m.

1958 Pontiac S.W.	$250
1959 Chrysler	$250
1960 Olds 98 H.T.	$350
1957 Cadillac H.T.	$250
1955 Consul	$95
1955 Pontiac	$95

TYEE MOTORS, 950 YATES

1961 ZODIAC SEDAN. NEW clutch and water pump; custom radio and extra set of wheels with snow tires, plus spare. Gov't tested. $325. Phone 479-1487 or can be seen at 642 Vanalman Ave.

EMPRESS
PONTIAC
BUICK
2867 Douglas Street

GOODWILL USED CARS

1969 BUICK Le Sabre 4-door hardtop, automatic, radio, power steering, power brakes. Blue. $3595
5-year, 50,000-mile warranty.

1969 FIREBIRD 2-door hardtop, V-8, automatic radio, power steering, power brakes. Blue. $3495
5-year, 50,000-mile warranty.

1969 PONTIAC Parisienne 4-door hardtop. V-8, automatic, radio, power steering. Autumn Gold. $3295
5-year, 50,000-mile warranty.

1965 ACADIAN Canso 2-door hardtop. Automatic, radio. Red. $1495

1966 PONTIAC Strato Chief 4-door sedan. 6, power steering. 26,000 miles. Blue. $1595

1966 CHEVROLET S.S. convertible. V-8, automatic, radio, power steering, power brakes. Blue. $1995

1965 OLDSMOBILE F-85 2-door hardtop. Automatic, radio, power steering, power brakes. Blue. $1595

1964 METEOR sedan. V-8. Blue. $895

1968 BUICK Le Sabre 4-door sedan, automatic, radio, power steering and brakes. Blue. $3195

1963 OLDSMOBILE "88" 2-door hardtop, automatic, power steering, power brakes. Brown. $1195

1965 METEOR Montcalm 2-door hardtop, new engine, automatic, radio, power brakes. Red. $1595

1962 ACADIAN Station Wagon. Blue $895

1965 MORRIS Minor station wagon. Green. $795

1964 SUNBEAM Alpine. Black. $995

1967 PONTIAC Strato Chief sedan, 6, radio. White. $1795

1966 COMET station wagon, 6 automatic. Blue $1595

1967 PONTIAC Grande Parisienne, V-8, automatic, radio, power steering, power brakes, bucket seats. Fully de luxe. White $2795

G.M.A.C. FINANCING AVAILABLE

EMPRESS
PONTIAC-BUICK LTD.

382-7121

2867 DOUGLAS STREET

DRIVE IN OFF TOPAZ

m m m m m m m m m m
$488 $488

TAKE YOUR PICK—
CLEAN CARS!

61 Austin 850, 61 Peugoet Sedan, 60 Zodiac sedan, 64 Renault R8, 63 Morris, 58 Karman Ghia, 64 Rambler 2 Dr., 62 Rambler Wagon, 61 Valiant H.T. 61 Ford Sedan, 60 Meteor Hardtop, 63 Chev., 62 Pontiac, 60 Pontiac H.T.

YOUR CHOICE — $488
NO DOWN PAYMENT, ON FAST, COURTEOUS, CREDIT APPROVAL!

MAYFAIR MOTORS LTD.
736 Cloverdal Aee. 385-4731

m m m m m m m m m m

1968 BUICK GS 400

Super turbine, power steering, brakes, windows, seats, axle pack, AM tape, buckets and console, automatic. Many other options. One owner 15,000 miles. Priced to sell. 385-3926, after 5.

1966 DODGE POLARA 440 2-DOOR hardtop, engine top condition, 318 cu. in. V-8, automatic, power steering and brakes, immaculate throughout. $1695. To view phone 383-6770.

'66 CHEV. IMPALA, 2-DOOR hardtop, 283, V-8, power steering and brakes, radio, heater, plush interior, new tires and snow tires, beautiful condition. 382-9322 or 477-5755.

THINKING?
High performance Vettes, Camaros, Hemis, any model, any year, any trade, any terms. Call Bert Buziak at 334-3171 or 334-2642 in Courtenay.

CONVERTIBLE
1962 Parisienne, auto trans. 1 owner, lady. Excellent condition. 63,000 mi. Priced for quick sale. $795 or best offer. 477-5650.

1961 BUICK LE SABRE 2-DOOR hardtop. $100 or near offer. 386-0071.

ENSIGN
CHRYSLER-PLYMOUTH

UNDER THE
"BIG SIGN"

930 YATES ST.

THE WORD IS OUT

We have to expand and while we build, we need room

BUY NOW at the CITY'S LOWEST PRICES

'60 SIMCA sedan.
SALE PRICE $295
No down payment
20 payments of $18

'62 FORD Zephyr 6 cylinder sedan.
SALE PRICE $695
No down payment
30 payments of $32

'62 HILLMAN Minx 4-door sedan.
SALE PRICE $695
No down payment
30 payments of $32

'64 SUNBEAM Rapier 2-door hardtop. Bucket seats, 4-speed, radio.
SALE PRICE $995
No down payment
30 payments of $43

'65 SUNBEAM Alpine Sport convertible. Bucket seats, 4-speed, radio.
SALE PRICE $1095
No down payment
36 payments of $39

'66 VOLKSWAGEN 2-door sedan. Radio.
SALE PRICE $1195
No down payment
36 payments of $43

'68 CORTINA G.T. 4-door sedan. 4-speed, radio.
SALE PRICE $1995
No down payment
36 payments of $70

'69 SUNBEAM Arrow sedan. Bucket seats, automatic, radio.
SALE PRICE $2095
No down payment
36 payments of $74

'69 SUNBEAM Imp 2-door. Brand new.
SALE PRICE $1498
No down payment
36 payments of $55

'69 SUNBEAM Arrow station wagon. Brand new.
SALE PRICE $2298
No down payment
36 payments of $81

'66 ACADIAN Beaumont, 4-door station wagon. V-8 motor.
SALE PRICE $1695

'66 COMET Capri 4-door sedan. V-8, automatic, radio.
SALE PRICE $1695

'66 CHRYSLER Windsor sedan. V-8, automatic, power steering and brakes, radio.
SALE PRICE $1995

'66 PONTIAC Parisienne sedan. V-8, automatic, radio.
SALE PRICE $1995

'65 DODGE Monaco 2-door hardtop. 4-speed transmission, bucket seats.
SALE PRICE $1795

ENSIGN
CHRYSLER-PLYMOUTH

UNDER THE
"BIG SIGN"

930 YATES STREET

386-2411

Open Weekdays 'til 9

'64 VOLKSWAGEN 6-passenger crew cab pickup.
SALE PRICE $1095
No down payment
30 payments of $39

'67 CHEVROLET ½-ton pickup. Radio.
SALE PRICE $1795
No down payment
36 payments of $63

'68 FARGO D-100 ½-ton pickup. Only 5,000 miles.
SALE PRICE $2095
No down payment
36 payments of $74

'69 FARGO D-100 ½-ton pickup. Adventurer package, V-8 motor, automatic, power steering, bucket seats, custom radio, West Coast mirrors, canopy.
SALE PRICE $3495

'63 DIAMOND T tandem. Equipped for mixer truck.
SALE PRICE $1999

ENSIGN
CHRYSLER-PLYMOUTH

UNDER THE
"BIG SIGN"

930 YATES STREET

386-2411

Open Weekdays 'til 9

P P P P P P P P P P
P P P P P P P P P P

PLIMLEY
Since 1893
Heart of
Auto Row

JANUARY
CLEARANCE
SALE

69 MINI Wagon	$1495
66 RAMBLER "220"	$995
66 AUSTIN "1100"	$1195
66 MORRIS Mini	$895
65 CHEVELLE 6	$1395
65 RAMBLER "770"	$1595
65 G.M.C. Handivan	$1195
65 AUSTIN "1100"	$995
64 MORRIS "1100"	$895
64 VALIANT wagon	$1295
63 MERCURY	$1195
62 PLYMOUTH radio	V-8, $495
62 FAIRLANE	$895
62 MERCURY	$895
61 RENAULT	$395
61 FALCON wagon	$495
61 RAMBLER "220"	$333
61 PLYMOUTH wagon	$555
59 CHEV.	$295
59 CHEV. wagon	$495
58 CHEV.	$195
57 ZEPHYR	$195

AUSTIN — RAMBLER
JAGUAR — ROVER
LAND ROVER
TRIUMPH — MGB
Sport Cars

PLIMLEY
382-9121 1010 Yates

P P P P P P P P P P
P P P P P P P P P P

'69 BEAUMONT WAGON, '68 FORD ½-ton, '68 Toyota Corona, '66 Volks., '65 Buick hardtop, '64 Austin sedan, '63 Volks. station wagon, '55 Pontiac 2-door. Les Blow's (British Motors), 2940 Douglas Street. Phone 384-7843.

'52 METEOR. MUST SELL THIS week. 1 owner. Tested. Very good. 384-3050.

'58 FORD WAGON. $100 OR offer. 384-0124.

'60 PONTIAC. 6 CYL. AUTO., $130 as is. 388-9289, 383-4718.

BRITISH CAR CENTRE
"CORTINA COUNTRY"

1969 SUNBEAM Imp, one-owner, only 5,000 miles on this premium unit $1295

1968 CORTINA "1300" deluxe. Only 13,000 miles on this one-owner unit. Immaculate condition throughout. $1645

1968 TRIUMPH Spitfire MK III convertible with radio. In showroom condition $1745

1965 SUNBEAM Minx 4-door sedan. Ideal economy second car $895

SAVE in SEVENTY
With CORTINA!

1970 CORTINAS
now at
BRITISH CAR CENTRE
(Div. of Peter Pollen Ford)
Yates at Quadra 384-5555

TOYOTA FOR THE '70's

USED CAR SPECIALS FROM . . .
SAUNDERS & HITCHMAN

1967 TOYOTA CORONA. Green and clean $1595

1958 AUSTIN. Green in good condition $295

1966 CHEVROLET CAPRICE 2-door hardtop. V-8, automatic, white with black vinyl top $2395

1965 FORD 4-door. Blue, stick-shift, 6 $1295

1964 FORD 500 Fairlane. Blue, 4-door, V-8 $1295

1966 BUICK. V-8, very nice green 4-door at $2395

1967 SUNBEAM MINX. 4-speed transmission, green $1095

DON OTTO WIN
SAUNDERS & HITCHMAN
Sales & Service Ltd.
2040 CADBORO BAY RD.
at Foul Bay Rd.
592-2471

BRIAN HOLLEY MOTORS

SAVE! SAVE! SAVE!

Demonstrators:

— One Only —

1969 FIAT
"850" GT coupe
Driven only 1,800 miles and completely as new.
Save $200
Special $1,995

—One only—

1969 FIAT
"124" station wagon.
This is a company vehicle and has been carefully maintained in our own shop.
Save $500
Special $2,095

BRIAN HOLLEY MOTORS
3319 Douglas St.
384-1161

1963 MERCURY MONTEREY, REverse slant power back window, power steering and brakes, new battery, snow tires, custom radio, whitewalls. $1175. 652-1162.

SEIZED AUTOMOBILES
Call Mr. Green. 386-8514
ROYAL AUTO SALES
1805 Blanshard Street by the Arena.

1968 BUICK G.S. 400, 2-DOOR hardtop, 4-speed standard. Bucket seats, tape deck, 20,000 miles. Cash. Offers. 386-6518.

1965 RAMBLER 770 CLASSIC. Automatic, power brakes and steering. Low mileage. $1600 or near offer. 479-4506.

1969 DECEMBER, 1600 BLUE DE luxe Cortina, 3000 mi. only, 8000 left on warranty, really beautiful, lady's car. $1950. 382-8670.

1969 BARRACUDA FASTBACK, 383 V-8, 4-speed, wide oval tires and chrome reverses, 10,000 miles, like new. 382-6559.

1957 FORD CONVERTIBLE, FOR sale. $150. May be seen at 2649 Asquith St. or phone 384-6144 after 5 p.m.

1958 CHEV. LIGHT DELIVERY, completely overhauled all mechanical parts. For further information phone 384-2826 after 6.

'62 CHEV. IMPALA 2-DOOR hardtop, V-8, automatic, power steering and brakes, good condition. 382-9484.

1964 PONTIAC PARISIENNE 4-DR. HT. P.S., P.B., radio. In very good condition. $1300 or best offer. Phone 384-8571 after 6 p.m.

1965 CORVAIR MONZA HARDTOP. In top condition, $900 or—take over payments. Eves. 388-4835.

$225. 1953 DODGE 2-DOOR. EXCELlent condition. Tested. After 5, 478-6785.

LADY WISHES TO SELL 1956 Chev. 6 cyl. auto. Bel-Air. Radio. $250. 385-7487.

'67 BEAUMONT 2-DOOR HARDTOP, V-8, automatic, power steering. $2175 or offers. 479-4608.

1954 NASH METROPOLITAN WITH spare Austin motor. $95. Running condition. 478-2158.

1964 WINDSOR HARDTOP. REduced to $1195. Must sell by weekend. 385-6290.

MUST SELL 1969 G.T.O.
Lots of extras, reasonable price. 749-3301, Lake Cowichan, B.C.

1959 VAUXHALL VICTOR. GOOD condition. $350. 965 Ambassador Ave., 479-1817.

1968 AUSTIN 850 MINI, 9500 miles, lady owned and driven. Must be seen, terms arranged. 386-6413.

'63 STUDEBAKER WAGON, TO cond. $350 or offers. 305 Gull Rd. (off Helmcken).

'40 FORD 4-DOOR SEDAN, GOOD shape, complete with extra parts, offers. 385-0032.

1965 CHEVY II, 64,000 CAREFUL miles, 6 cylinder standard shift, radio, very clean, $850. 477-1308.

MUST SELL '62 CHEV STANDARD 6, new studded snow tires, offers. 652-2358.

'59 PONTIAC 2-DOOR — AUTOmatic 6, good motor, good tires, clean. $295. 592-3679.

1959 CONSUL. RUNS, WELL, INspected. $170 or offers. 386-9820.

1956 FORD, V-8 STANDARD. 388-6768.

'68 MUSTANG, 289, 4-SPEED, 479-7457.

1958 HILLMAN MINX. VERY good. Tested. $200. 478-4978.

'66 OLDSMOBILE F-85, 2-DOOR H.T., sedan, blue, $1850. 384-4017.

1963 VOLKSWAGEN, 64,000 MILES, new snow tires, paint. Good condition. $625. 386-6394.

C C C C C C C C C C
C C C C C C C C C C
C C C C C C C C C C
C C C
C C C CORNELL
C C C Chevrolet
C C C Oldsmobile
C C C Cadillac
C C C
C C C C C C C C C C
C C C C C C C C C C
C C C C C C C C C C

If You Don't
Buy From
CORNELL
You'll Be Paying
Too Much

1969 VAUXHALL Victor 4-Door Sedan.
New $2600. NOW $2095

1968 CHEVELE Malibu S.S. 396, V-8, automatic, power steering, radio. $3095

1968 CHEVROLET El Camino. V-8, radio.
A rare one. $2495

1967 CHEVELLE Malibu 4-Door Sedan.
Radio. $1895

1967 CHEVROLET Station Wagon. V-8, automatic. $2195

1966 BUICK Riviera Hardtop. Every conceivable option including air-conditioning. $3695

1966 PONTIAC Parisienne Station Wagon. 327 V-8, automatic, power steering, power brakes, radio. $1995

1965 PONTIAC 2-Door Hardtop. V-8, automatic, power steering, power brakes, radio. $1695

1965 METEOR 9-Passenger Station Wagon. 390 V-8, automatic, power steering, power brakes, radio. $1695

1968 ACADIAN 4-d oor sedan, 6, automatic. Only 15,000 miles $2395

1967 FORD LTD. 428, V-8, automatic, all power including windows, vinyl roof $2795

1967 PLYMOUTH Belvedere V-8, automatic, Going at wholesale $1595

1965 ENVOY Epic $695

1964 CHEVY II Sedan. 6-cylinder. $895

1964 FORD Galaxie "500" Sedan.
Full power. $1295

1963 FORD Galaxie "500" Convertible. Fully power equipped. $1295

1962 CADILLAC Coupe De Ville. Fully luxury equipped. $1995

Protection Benefits ! ! !

1. All cars clearly price tagged.
2. Written warranty with every car.
3. All cars winterized.
4. G.M.A.C. Financing.
5. Exchange privileges.

CORNELL
CHEVROLET
OLDSMOBILE
CADILLAC

3050 DOUGLAS STREET
Thru to BURNSIDE
(Opp. Mayfair)

385-5777

Open 'Til 9 p.m.

C C C C C C C C C C C C
C C C C C C C C C C C C

S. & H. DOWNTOWN
S. & H. DOWNTOWN
For Used Car Specials Too!

1967 VOLVO GT.
One-owner $2295

1964 AUSTIN Sedan.
Very clean $1095

1963 VOLKSWAGEN Station Wagon $995

1960 FALCON Station Wagon. Standard transmission $795

1960 VAUXHALL Victor. Good running and clean $395

1954 AUSTIN Sedan. This beats inflation $175

SAUNDERS & HITCHMAN
Sales & Service Ltd.
DOWNTOWN LOT
1515½ Quadra St.
at Pandora
382-0032

J. C. MOTORS LTD.
CARS GOV'T SAFETY CERTIFIED

68 CHEV IMPALA H.T.	$3395
67 METEOR H.T., V-8, At.	$2295
67 CHEVELLE H.T., At.	$2295
67 DODGE convert, 6 auto.	$2195
66 PONTIAC H.T., V-8, auto	$1995
66 BUICK H.T. at P.S.	$2295
65 FAIRLANE V-8, stand.	$1295
65 FORD V-8, stand	$1295
65 BEAUMONT convert. 6 std.	$1695
65 FORD Wagon V-8, at	$1695
64 FORD Galaxie	$1295
64 PLYMOUTH auto. 6 P.S.	$1195
63 PONTIAC convert., V-8	$1095

837 Yates Street 384-0921

CHEAP FOR CASH
1963 Volks station wagon. Radio, 46,000 miles. $775. 385-2252.

1956 DODGE SEDAN. GOVERNment tested, good running order. $75. 382-8420.

'67 CHEVY II WAGON, standard, 6. Ph. 479-7457.

'57 CHEV. 2-DOOR, 283 4-BARREL, stereo tape deck. 477-4458.

TAKE OVER PAYMENTS ON good repossessed cars. Jim, 385-0031.

YOUR OFFER ON 2-DOOR '59 Ford, mechanically god. 658-8049.

'67 CORTINA G.T. $1350.
Phone 383-1370.

'54 PONTIAC, '61 CHEVY WAGON. Offers. 385-0837.

'57 CHEV. EXCELLENT CONDITION, inspected. Asking $400. 478-4477.

1959 FORD STATION WAGON, excellent condition, $290. 385-7131.

'66 PLYMOUTH FURY, ASKING $700 or best offer. 386-7271.

1967 VOLKSWAGEN VAN, $1400 OR nearest offer. 384-5134.

100 CARS FOR SALE

SUBURBAN
N
O
R
T
H
ON DOUGLAS

Your Choice

1 only
New CORTINA
1300 Tudor
Regular $2022
Sale $1698
SAVE $ 324

4 only
New CORTINA
GT Tudors
Regular $2666
Sale $2394
SAVE $ 272

3 only
New CORTINA
"1600" de luxe sedans with automatic.
Regular $2577
Sale $2291
SAVE $ 286

FULL FACTORY WARRANTY on above units!!
FINANCE with FORD CREDIT CORPORATION
Sickness and Accident Insurance available on all term contracts.

1968
METEOR Rideau "500" hardtop V-8, automatic, power steering and brakes.
Regular $2998
Sale $2698
SAVE $ 300

1968
CORTINA GT Tudor, 1 owner, low miles.
Regular $2098
Sale $1748
SAVE $ 350

1967
METEOR 4-door family sedan, V-8, automatic, radio, power steering.
Regular $1498
Sale $1298
SAVE $ 200

1967
ANGLIA Tudor sedan in turquoise.
Regular $1298
Sale $1098
SAVE $ 200

1967
VOLKSWAGEN with radio, a de luxe model.
Regular $1398
Sale $1248
SAVE $ 150

1967
FORD Thunderbird Landau 2-door hardtop, full options.
Regular $3998
Sale $3498
SAVE $ 500

1966
TOYOTA "700" Tudor with automatic.
Regular $998
Sale $848
SAVE $150

1965
PLYMOUTH Tudor 6 cylinder, automatic, radio.
Regular $1098
Sale $ 898
SAVE $ 200

1965
CHRYSLER "300" sedan V-8, automatic, power steering, ing, power brakes, radio.
Regular $1498
Sale $1298
SAVE $ 200

1965
PONTIAC Catalina sedan. V-8, automatic, power steering power brakes, radio.
Regular $1598
Sale $1198
SAVE $ 400

ATTENTION CAMPERS!!

1 only
1967 MERCURY ¾-ton, V-8, 4-speed Ranger with 10½-ft. Camper.
Complete Price $4998

1 only
1968 FORD ¾-ton, V-8, 4-speed custom cab with 10½ ft. Camper and fridge.
Complete Price $5498

SUBURBAN MOTORS
LINCOLN
MERCURY
MONTEGO
COUGAR
CORTINA
METEOR
MAVERICK
FORD TRUCKS
SUBURBAN "COUGAR COUNTRY"
386-6131

100 CARS FOR SALE

HORWOOD for MAZDA

'69 TOYOTA Corona. Low mileage unit with radio $1995

'69 MAZDA "1500" sedan. One owner, in excellent condition $1995

'68 DATSUN "1600" station wagon $1945

'67 VOLKSWAGEN $1395

'65 VAUX HALL Viva, de luxe, 21,000 miles ... $995

'64 ACADIAN 4-door station wagon $1495

'63 MORRIS 1100. Economical transportation ... $595

'62 VALIANT. City tested $495

'60 ANGLIA 105-E, good transportation $295

More to Choose From

ALL 1970 MAZDA MODELS NOW IN STOCK
Including the
"1200," 3-speed automatic at ONLY $2098.

810 JOHNSON STREET
385-1451

DAVID MOTORS LTD.
FIRST TO OFFER:
FREE 1970 plates
1970 plates FREE
Plates FREE 1970

'70 VOLKSWAGEN GTX. This one is loaded with goodies. Only 2,000 miles. Save $500.

'65 CHEVROLET long box pickup. V-8, and radio make this a hard to find model. $1395

'66 DODGE Polara sedan V-8 with power steering and brakes. Radio. FREE plates. $1395

'66 INTERNATIONAL Travelall. A hunter's dream. 17,000 miles FREE plates $1795

'66 FORD Galaxie 2-door hardtop, full power equipped. A gleaming beauty. FREE plates $1795

'65 DODGE hardtop, V-8, power steering and brakes. Two-tone red and black. FREE plates $1595

'64 PARKLANE, Ford's luxury car in the bigger field. Very clean. FREE plates $1195

'60 DATSUN pickup. Hard to find model. Heavy duty bumper and baby westcoast mirrors. FREE plates $1695

'68 ENVOY automatic. This is a 2-door super model. 18,000 miles. FREE plates $1595

'65 TRIUMPH Spitfire Roadster New tires, new top. FREE plates $995

FREE plates with above listed cars only.

'69 VOLVO 2-door SAVE $800 Balance of new car warranty in effect.

DAVID MOTORS LTD.
1101 YATES AT COOK
PHONE 386-6168

THREE POINT MOTORS

QUALITY AUTOMOBILES
MANY EXTRAS INCLUDED

69 FORD Ranchero	$3850
68 ROVER 200TC	$2800
67 FORD Galaxie	$2600
66 ROVER 2000	$1950
66 ISUZU Bellett	$1095
65 MERCEDES 220 SE	$3975
62 MERCEDES 220S	$1775

THREE POINT MOTORS LTD.
2620 Government St.
385-6737

MORRISON'S
STOCK CLEAR-OUT
LATE MODEL G.M. CARS and TRUCKS.
NEW CAR WARRANTIES AVAILABLE.
NORTH SIDE of FINLAYSON under the AUTO WASH SIGN.
382-8211
After 6, 382-9895

WILLE MOTORS

68 TORINO G.T. fastback	$2995
67 ALPINE convert.	$1695
67 RAMBLER	$1895
67 PLYMOUTH 6 auto, p.s.	$1395
67 FAIRLANE 500 convert.	$2295
66 T-BIRD, full power, tape	$3395
66 VOLKSWAGEN Fastback	$1495
65 OLDSMOBILE F-85	$1595
64 FORD Van camper equip.	$1195
61 BUICK convert.	$795
39 CHEVROLET 6 auto.	$295
58 VAUXHALL	$395
66 PLYMOUTH wagon	$195
57 CONSUL radio	$245
55 CADDY	$295

Backed by one of the Island's Largest Service Centres
3240 Douglas St. 382-2313

'64 COMET, 6-CYLINDER; '65 comet, V-8, new motor, automatic, radio; '60 Vauxhall station wagon; '68 Volkswagen camper, fully equipped with pop-up roof, low mileage; '58 Zephyr, good radio clean.; '63 Acadian, automatic 6. All reasonable offers considered. 479-6027 or 642-3511.

HOUSEWIVES AND STUDENTS
'60 Studebaker sedan, tested, custom radio, trailer hitch, seat belts. Excellent condition and transportation. Bargain at $365 or offers. 479-2364 after 5 p.m.

1962 FORD GALAXIE CONVERT. 352 V-8 P.S., P.B. many accessories, recently inspected, lady owned and driven. 1970 plates. Terms and trades at 850 dn. 386-8413.

PRIVATE SALE
'67 Comet Caliente 2-door hardtop, 26,000 miles, perfect condition, V-8, power steering, radio, automatic trans. $2,100. Phone 479-6494.

1969 MERCURY MARQUIS COLONY Park, 10-passenger wagon. Power windows, 6-way seat, 8,000 miles, beautiful condition. Sacrifice for quick sale. 592-6820.

MUST SELL, REASONABLE, '65 Plymouth, 6 automatic, 2 door, radio, 12,000 miles, Hatley Esso, 2148 Sooke Rd. 478-2512.

1953 ZEPHYR, $75. 479-4223.

'68 COMET 2-DOOR HARDTOP, 302, power steering, $2,900. 385-4782.

100 CARS FOR SALE

SEIZED CAR CLEARANCE!

Nothing down—simply assume balance.

Your driver's licence is your credit card.

Trades Welcome

		Bal.	Payt.
68	CHEVROLET. SDN. V-8	$1860	$72
67	CHEVELLE Malibu, 2-dr., h.t., V-8	$1791	$75
66	AUSTIN Healey 3000 MK III	$1984	$80
66	ANGLIA 1200	$ 698	$30
65	HILLMAN Husky	$ 552	$25
65	MUSTANG, 289, auto.	$1750	$68
64	PONTIAC SEDAN, 6, at.	$ 876	$37
64	VOLKSWAGEN 1500 2-dr.	$ 794	$32
64	RAMBLER Classic, 6 auto.	$ 562	$25
64	CORVAIR Spyder	$ 776	$34
63	CHRYSLER V-8 auto., sdn.	$ 942	$42
63	PONTIAC Parisienne, wagon	$1078	$48
63	PONTIAC Parisienne Convert.	$1124	$47
63	CHEV. 6 cyl. sden.	$ 476	$22
63	PONTIAC Convert. 6 cyl.	$ 804	$37
63	BUICK h.t.	$1191	$50
62	FORD Fairlane V-8, at. p.s.	$ 712	$30
62	FORD Fairlane 6 stk.	$ 309	$20
62	T-BIRD, extra clean, 2 h.t.	$1742	$75
62	CORVETTE, 327, 4-spd.	$2672	$105
62	PONTIAC 6 auto. sdn.	$ 484	$22
62	CHEV. 6 auto.	$794	$32
61	CHEV. Impala, Convert.	$698	$29
61	MORRIS 4 cyl.	$ 298	$19
61	CHEV. V-8, at. wagon	$ 672	$29
60	THUNDERBIRD h.t.	$842	$36
60	PONTIAC 6 auto.	$ 321	$22
60	BUICK LeSabre, h.top	$ 484	$22
59	METEOR	$ 198	$12
59	FORD V-8, auto.	$ 198	$13
58	PONTIAC	$40	
58	PONTIAC	$ 92	$ 5
58	METEOR sdn.	$ 95	$ 5
57	DODGE 6 auto.	$ 189	$11
57	DODGE Wagon 6 at.	$ 291	$15
57	CHEVROLET V-8 conv.	$1001	$42
56	HILLMAN Californian	$ 68	$ 4
55	DODGE Lancer 2-dr. h.t.	$ 176	$12
55	FORD 2-dr. h.t. V-8	$ 176	$12
53	CHEV ½-ton	$ 484	$22
48	FARGO ½-ton	$ 247	$16

Royal Auto Sales
386-1711 386-8514
1805 Blanshard near the arena

1967 PONTIAC 4-DOOR SEDAN — AUTOMATIC 6. NEW BATTERY. JUST PASSED TEST. $250 OR NEAREST. 3149 WASCANA ST. OR 385-1714, AFTER 6 WEEKDAYS, ALL DAY WEEKEND.

'67 CORVETTE CONVERTIBLE, blue, never damaged, never raced. 2 yr. warranty, 327 cu. in., 365 H.P., V-8, headers, new Dunlop S.P.s, transistorized ignition. AM-FM radio. Immaculate. Call Nanaimo 754-7038.

JACK'S AUTOMOTIVE
'53 Austin, $125; '55 Austin, $225; '61 Vauxhall station wagon, $475; '63 Falcon station wagon, $775; Austin 850, $350; as is; '67 Cortina, $1495.
Opposite Memorial Arena 385-6614

CLASSIC STYLE 1950 PONTIAC Silver Streak, straight 8 Hydra-matic. Licence, tested, 70,300 original miles. Second owner. Good running order, needs paint. Fully restorable. Cash offers. 592-4484.

1959 PONTIAC — V-8 AUTOMATIC. $425 or best offer. '61 Pontiac 2-door hardtop, 348 tri-power, asking $925 or best offer. 656-3151 or 656-1821, ask for Maurice.

1964 OLDS DYNAMIC, 440 AUTO., 2-door hardtop, 5 new tires, new brakes, tested, excellent condition throughout, arrange financing. Exchange welcome. $1,400. 382-8670.

CADILLAC
1964 4-door sedan, all power, low mileage, one owner, beautiful condition. Owner out of country, sacrifice sale. 388-9818.

'63 BUICK RIVIERA. ALL NEW deep red carpets. Tires, brakes, etc., in immaculate shape. Fully powered. No triflers please. 384-4686. $2,800.

'58 CHEV. HARDTOP. A-1. VERY clean, no rust, good motor, automatic, radio, tested; new plates. $375. 385-5492.

CLEAN 1962 COMET AUTOMATIC, new rubber, engine and ignition system just overhauled, new paint, nice ladies car. 383-1916.

SPORTSMEN
Cross country '63 Rambler 990 station wagon, V-8, reclining seats, reasonable, quick sale. 382-2043.

'54 AUSTIN, NEW BRAKES, recent paint, good running condition, $150 or offers. 382-4481 after 6 p.m.

MUST SELL, 1963 FALCON 4-DOOR station wagon automatic. Low mileage and good condition, $800. 477-3943.

EXCEPTIONALLY CLEAN '66 Pontiac sedan, tested, new windshield. $1495 or closest offer. 383-6774.

'66 ACADIAN SEDAN, 6-cylinder, standard, very good condition, 25,000 mi. Recently inspected. $1350. 382-6094.

1969 CAMARO—350, WIDE OVALS, bucket seats. Many extras. Must sell. $2800. Phone days, 38613241, Local 56; after 6, 386-1266.

1-OWNER DRIVEN '65 CHRYSLER Newport, 383 sedan, like new, $2,000 cash or trade for mortgage. 384-5823.

BUYING HOME. MUST SELL 1969 Ranchero GT, 390 H.P. Top shape. Take over payments. Call Russ, 478-5835.

'56 THAMES PANEL. GOOD body, valid safety sticker, motor needs work. Best offer. 388-5073, after 6. 949 McBriar.

'66 MUSTANG G.T. HIGH PERFORMANCE 289, 4-speed, disc brakes, radio and tape deck. Excellent condition. 479-5227.

COLLECTORS! '39 CHEV. COACH. $350. '39 Chev. ½-ton $250. Both mechanically restored, tested. 385-7258 after 6:30 p.m. or Sun.

'60 CHEV. NOMAD WAGON, 4-door—283, V-8, automatic, power steering and brakes, radio, electric tailgate. 477-2778.

EXCELLENT FAMILY CAR. 1965 Parisienne 6 automatic, very clean, good condition, $1300 or nearest offer. 385-2804.

'55 CHEV. SEDAN DELIVERY, rebuilt engine, new paint and Hurst shift, mags, chromies and slicks. 383-0568.

1966 COMET 6 CYLINDER, standard shift, 23,300 miles, excellent order. $1400. 388-4120.

1957 CHEV. 6 STANDARD, EXcellent body and paint. Good tires, clean, tested. Best offer. 478-5394.

1931 AUSTIN SPECIAL. NO OTHER like it. 1 owner. Tested. $700. 2096 Fairland Place.

1968 VAUXHALL VIVA. GOOD shape, winterized. $795 firm. 477-4943.

1967 RAMBLER 220 SEDAN. 1 owner. 17,500 miles. $1695. Phone 478-3915.

'55 CHEV. CONVERTIBLE, AUTOmatic, bored, 265 cu. in., $695 or offer. 592-7662.

'52 CHEVY, VERY GOOD SHAPE, $125 or best offer. Can be seen at 2303 Foul Bay Rd.

1968 AUSTIN 1100. 23,000 MILES. Radio. $1350 or offers. 382-3862.

1957 ZEPHYR, 4-DOOR, INspected, best offer. 384-0123.

'59 CHEV 2-DOOR; '47 PLYMOUTH 2-door. Offers. 386-9747.

1937 PONTIAC 2-DR. 6 CYL. GOOD condition $225. 385-2620.

'68 CAMARO 327. ESTATE SALE. $2895. 385-2863.

'58 CHEV. BEST OFFERS. AFTER 6. 382-9662.

TWO '59 BUICKS. $200
383-2887.

'67 PLYMOUTH FURY II. 4-DOOR sedan, best offer. 477-3301.

'61 OLDS. 2-DOOR HARDTOP, excellent shape. 382-5959.

1950 STUDEBAKER. MOTOR GOOD condition. $75. 592-6820.

BODY MAN'S SPECIAL. '61 Dodge 2-door hardtop, $200. 479-2161.

100 CARS FOR SALE

RED CARPET TREATMENT
at
DOUGLAS MOTORS
2524 DOUGLAS

VICTORIA'S LARGEST USED CAR DEALER

69	TOYOTA Corona de luxe	$1995
68	MUSTANG fast back, 11,000 miles one owner	$2995
68	DATSUN 2100	$1358
67	G.M.C. ¼-ton with camper V8, 4-speed, radio	$2595
67	FORD 10-passenger ranch wagon	$2795
66	MONTCALM Convert. V-8, auto	$2195
67	SUNBEAM Imp.	$995
66	VAUXHALL Viva	$895
66	RAMBLER two door	$895
62	CORVAIR automatic	$695

Many More to Choose From

DOUGLAS MOTORS
2524 Douglas St.
Just up from Bay St.
385-0031 or 385-5443

1962 COMPACT METEOR COMET, 2-door, V-8 automatic, radio, new paint, 50,000 original miles Top shape. $750 or first reasonable offer. 383-2733.

MUST SELL
1964 Meteor convertible, bucket seats, console, V-8, full power, radio, etc. May consider trade. Private. 642-5731.

1962 STUDEBAKER LARK, 6 cylinder automatic, 40,000 miles, new brakes and tires, $495 or offers 477-6501.

'63 PLYMOUTH FURY 2-DOOR hardtop, automatic, power steering, radio, etc. Will take small car in trade. 477-3157.

1965 BUICK WILDCAT 2-DOOR. hardtop, power brakes and steering, 445 motor, tach, $1,975. 888-4720.

'69 DODGE DART SWINGER, blue with white vinyl top 340, 4-speed, $2800 or closest offer. 656-3297.

'57 PLYMOUTH AUTOMATIC. Tested 'til Nov. '70, $175 cash. 386-2536, after 5 p.m.

'58 HILLMAN STATION WAGON, good mechanical condition. Tested, $275. 477-6057.

1965 VALIANT STATION WAGON, automatic slant 6, radio, $950. 656-1033.

'64 VOLKSWAGEN BEETLE. tested, ideal for student or lady. $750. 386-6438.

'67 FIREBIRD — AUTOMATIC. Power steering. 32,000 miles; excellent condition. 477-3029 after 5.

1968 VIVA S.L. — UNDER 16,000 miles, radio, tach, new condition. 477-6588.

230-SL
MERCEDES sports coupe
$4,450. Will trade. 383-7207.

YOUR CHOICE OF 35 OLDER cars, only $25.00 down, Tyee Motors, 950 Yates, 386-8034.

'68 VOLKSWAGEN DE LUXE. radio, 17,000 miles, only $1,650. 382-4686 or 478-4859.

1969 PONTIAC STATION WAGON, standard, passed inspection, $250, as is. 388-6512.

1968 BARRACUDA CONVERT. V-8 auto., P.S., P.B. Radio and heater. $2,995. 386-0263.

1938 PREFECT SEDAN. EXCELlent running condition. $300 or best offer. 383-1096.

MUST SELL IMMEDIATELY, '67 Firebird, V-8 automatic, radio. 479-2627.

'60 STUDEBAKER, V-8, AUTOmatic, positraction, power steering, tested. Must sell. 384-8976.

'68 FALCON FUTURA STATION wagon, V-8, automatic, $1,695. 477-3152.

1964 PONTIAC STRATO CHIEF, good second car, $800. 385-8589.

'65 ENVOY EPIC 2-DOOR, GOOD condition. 382-9484.

'49 AUSTIN GOOD FOR SPARE parts. Offers. 384-2508.

IMMACULATE. '68 OLDS STATION wagon, all options, 4-speed. 592-1176.

1967 VOLVO, MICHELIN TIRES, 35,000 miles. 746-4089 Duncan.

'65 V.W., NEW RUBBER, RADIO, phone 382-4655.

1962 VOLKSWAGEN BEATLE. EXcellent shape. 383-5534 after 6 p.m.

1954 CONSUL FOR PARTS OR sell entire car. $50. 386-9245.

101 FOREIGN IMPORT AND SPORTS CARS

'61 AUSTIN HEALEY MK III, mint condition all around. Compression 150-180 lbs., speed 85 cruising, 120 top. New tires, tune-up, spoke wheels, radio. 386-6082.

1936 T.V.R. GRIFFITH 200, 289 c.i.d., gold and black, $3000. (Also, dune buggy, 1960 Volkswagen). Interested in late model camper or window van. Phone 388-7255.

KARMANN GHIA, 1964. TESTED last week, new tires, excellent condition throughout, $400, take over easy payments. 384-3088 after 5:30.

1968 VOLKSWAGEN 1500. FINE condition with radio, $1,600. 384-9814 or 656-3300.

'66 MGB, WIRE WHEELS, OVERdrive, excellent condition. $1,800. Phone 383-5059, 4 to 5 p.m.

'69 TRIUMPH SPITFIRE, RADIO, wire wheels. Best offer. 478-1185.

1957 MERCEDES 220S, TESTED Best offer. 382-8790.

LADY WISHES TO SELL 1969 M.G. Midget, good condition. Call 385-4904.

1961 MGA. IMMACULATE CONDItion. 383-0191, after 6 p.m.

M.G. MIDGET '67.
477-6145.

HONDA S600 CONVERTIBLE, 1966. Low mileage. $800. 382-1330.

105 TIRES

WESTERN OK TIRE STORE
2968 Douglas Street
(⅛ blk. south of Mayfair)
388-2131

WINTER TIRE SALE
WINTER WHEELS MOUNTED POPULAR MAKES . . . $5.95

FIRESTONE 500
Winter re-treads, (7.75x14), 2 for $27.77 blackwall.
F70-15 wide ovals, new winter treads, 2 for $40 (installed).
FIRESTONE STORES
2882 Douglas St. 385-1404

2 SNOW TIRES, LIKE NEW. 770x15 mounted on 5 whole rims. $30 or offers. 658-8138 after 6.

FIVE 650 X 16 6-PLY TIRES mounted on 6 stud wheels for Chev. or G.M.C. ½ ton. 652-1931.

2 SNOW TIRES, 700X13, AS NEW, $10 each. 592-1980.

MOUNTED SNOW TIRES, 775x15. 477-3165.

2 SNOW TIRES, 1 SUMMER TIRE for Volkswagen as new. 478-5727.

106 TRUCKS

1965 INTERNATIONAL SCOUT, excellent condition. Asking $1300. 382-4792.

VOLKSWAGEN PICKUP TRUCK, good condition, $450 or best offer. 478-4307 after 5.

'53 DODGE ½ TON, GOVERNment tested, A-1 shape. 478-3668.

CHEV. ¾-TON PICKUP, 4-SPEED, runs good, $125. 478-3126.

'65 FARGO ½-TON V-8, 4-SPEED transmission, Positraction, rear end, new tires. $1495. 389-9835.

2 TANDEM DUMPS, VF 190'S, $1500 each. Single axle, Chev. dump, $1500. 388-3856 or 477-3619.

1966 ¾ TON CHEV. HEAVY DUTY, automatic, 32,000 miles. 477-3165.

1965 DATSUN PICKUP, 40,000 miles. Good condition. 382-7689.

8 PICKUPS, WHOLESALE. NOTHING DOWN. ART'S CARS, 383-8302.

'55 FORD PICKUP, V-8, $325 OR offers. 478-3837.

MUST BE SOLD—¾-TON G.M.C., 1965, V-8 motor. 478-4398.

'66 FORD ½-TON, GOOD CONDItion. 477-5278.

'56 FORD PANEL, REBUILT, $350 or offers. 382-3011.

100 CARS FOR SALE

RED CARPET TREATMENT
at
DOUGLAS MOTORS
2524 DOUGLAS

VICTORIA'S LARGEST USED CAR DEALER

69	TOYOTA Corona de luxe	$1995
68	MUSTANG fast back, 11,000 miles one owner	$2995
68	DATSUN 2100	$1358
67	G.M.C. ¼-ton with camper V8, 4-speed, radio	$2595
67	FORD 10-passenger ranch wagon	$2795
66	MONTCALM Convert. V-8, auto	$2195
67	SUNBEAM Imp.	$995
66	VAUXHALL Viva	$895
66	RAMBLER two door	$895
62	CORVAIR automatic	$695

Many More to Choose From

DOUGLAS MOTORS
2524 Douglas St.
Just up from Bay St.
385-0031 or 385-5443

1962 COMPACT METEOR COMET, 2-door, V-8 automatic, radio, new paint, 50,000 original miles Top shape. $750 or first reasonable offer. 383-2733.

MUST SELL
1964 Meteor convertible, bucket seats, console, V-8, full power, radio, etc. May consider trade. Private. 642-5731.

1962 STUDEBAKER LARK, 6 cylinder automatic, 40,000 miles, new brakes and tires, $495 or offers 477-6501.

'63 PLYMOUTH FURY 2-DOOR hardtop, automatic, power steering, radio, etc. Will take small car in trade. 477-3157.

1965 BUICK WILDCAT 2-DOOR. hardtop, power brakes and steering, 445 motor, tach, $1,975. 888-4720.

'69 DODGE DART SWINGER, blue with white vinyl top 340, 4-speed, $2800 or closest offer. 656-3297.

'57 PLYMOUTH AUTOMATIC. Tested 'til Nov. '70, $175 cash. 386-2536, after 5 p.m.

'58 HILLMAN STATION WAGON, good mechanical condition. Tested, $275. 477-6057.

1965 VALIANT STATION WAGON, automatic slant 6, radio, $950. 656-1033.

'64 VOLKSWAGEN BEETLE. tested, ideal for student or lady. $750. 386-6438.

'67 FIREBIRD — AUTOMATIC. Power steering. 32,000 miles; excellent condition. 477-3029 after 5.

1968 VIVA S.L. — UNDER 16,000 miles, radio, tach, new condition. 477-6588.

230-SL
MERCEDES sports coupe
$4,450. Will trade. 383-7207.

YOUR CHOICE OF 35 OLDER cars, only $25.00 down, Tyee Motors, 950 Yates, 386-8034.

'68 VOLKSWAGEN DE LUXE. radio, 17,000 miles, only $1,650. 382-4686 or 478-4859.

1969 PONTIAC STATION WAGON, standard, passed inspection, $250, as is. 388-6512.

1968 BARRACUDA CONVERT. V-8 auto., P.S., P.B. Radio and heater. $2,995. 386-0263.

1938 PREFECT SEDAN. EXCELlent running condition. $300 or best offer. 383-1096.

MUST SELL IMMEDIATELY, '67 Firebird, V-8 automatic, radio. 479-2627.

'60 STUDEBAKER, V-8, AUTOmatic, positraction, power steering, tested. Must sell. 384-8976.

'68 FALCON FUTURA STATION wagon, V-8, automatic, $1,695. 477-3152.

1964 PONTIAC STRATO CHIEF, good second car, $800. 385-8589.

'65 ENVOY EPIC 2-DOOR, GOOD condition. 382-9484.

'49 AUSTIN GOOD FOR SPARE parts. Offers. 384-2508.

IMMACULATE. '68 OLDS STATION wagon, all options, 4-speed. 592-1176.

1967 VOLVO, MICHELIN TIRES, 35,000 miles. 746-4089 Duncan.

'65 V.W., NEW RUBBER, RADIO, phone 382-4655.

1962 VOLKSWAGEN BEATLE. EXcellent shape. 383-5534 after 6 p.m.

1954 CONSUL FOR PARTS OR sell entire car. $50. 386-9245.

101 FOREIGN IMPORT AND SPORTS CARS

'61 AUSTIN HEALEY MK III, mint condition all around. Compression 150-180 lbs., speed 85 cruising, 120 top. New tires, tune-up, spoke wheels, radio. 386-6082.

1936 T.V.R. GRIFFITH 200, 289 c.i.d., gold and black, $3000. (Also, dune buggy, 1960 Volkswagen). Interested in late model camper or window van. Phone 388-7255.

KARMANN GHIA, 1964. TESTED last week, new tires, excellent condition throughout, $400, take over easy payments. 384-3088 after 5:30.

1968 VOLKSWAGEN 1500. FINE condition with radio, $1,600. 384-9814 or 656-3300.

'66 MGB, WIRE WHEELS, OVERdrive, excellent condition. $1,800. Phone 383-5059, 4 to 5 p.m.

'69 TRIUMPH SPITFIRE, RADIO, wire wheels. Best offer. 478-1185.

1957 MERCEDES 220S, TESTED Best offer. 382-8790.

LADY WISHES TO SELL 1969 M.G. Midget, good condition. Call 385-4904.

1961 MGA. IMMACULATE CONDItion. 383-0191, after 6 p.m.

M.G. MIDGET '67.
477-6145.

HONDA S600 CONVERTIBLE, 1966. Low mileage. $800. 382-1330.

105 TIRES

WESTERN OK TIRE STORE
2968 Douglas Street
(⅛ blk. south of Mayfair)
388-2131

WINTER TIRE SALE
WINTER WHEELS MOUNTED POPULAR MAKES . . . $5.95

FIRESTONE 500
Winter re-treads, (7.75x14), 2 for $27.77 blackwall.
F70-15 wide ovals, new winter treads, 2 for $40 (installed).
FIRESTONE STORES
2882 Douglas St. 385-1404

2 SNOW TIRES, LIKE NEW. 770x15 mounted on 5 whole rims. $30 or offers. 658-8138 after 6.

FIVE 650 X 16 6-PLY TIRES mounted on 6 stud wheels for Chev. or G.M.C. ½ ton. 652-1931.

2 SNOW TIRES, 700X13, AS NEW, $10 each. 592-1980.

MOUNTED SNOW TIRES, 775x15. 477-3165.

2 SNOW TIRES, 1 SUMMER TIRE for Volkswagen as new. 478-5727.

106 TRUCKS

1965 INTERNATIONAL SCOUT, excellent condition. Asking $1300. 382-4792.

VOLKSWAGEN PICKUP TRUCK, good condition, $450 or best offer. 478-4307 after 5.

'53 DODGE ½ TON, GOVERNment tested, A-1 shape. 478-3668.

CHEV. ¾-TON PICKUP, 4-SPEED, runs good, $125. 478-3126.

'65 FARGO ½-TON V-8, 4-SPEED transmission, Positraction, rear end, new tires. $1495. 389-9835.

2 TANDEM DUMPS, VF 190'S, $1500 each. Single axle, Chev. dump, $1500. 388-3856 or 477-3619.

1966 ¾ TON CHEV. HEAVY DUTY, automatic, 32,000 miles. 477-3165.

1965 DATSUN PICKUP, 40,000 miles. Good condition. 382-7689.

8 PICKUPS, WHOLESALE. NOTHING DOWN. ART'S CARS, 383-8302.

'55 FORD PICKUP, V-8, $325 OR offers. 478-3837.

MUST BE SOLD—¾-TON G.M.C., 1965, V-8 motor. 478-4398.

'66 FORD ½-TON, GOOD CONDItion. 477-5278.

'56 FORD PANEL, REBUILT, $350 or offers. 382-3011.

106 TRUCKS

NATIONAL DODGE TRUCK CENTRE

1969
New DODGE ½-ton pickup
Slant 6, automatic, heavy duty suspension.
$2,796

1969 DODGE Camper Special Pickup, automatic 318 engine, power steering, power brakes, heavy duty suspension. Auxiliary gas tank. Custom equipped.
$3495

1969 DODGE ½-ton, 318 V-8, heavy duty suspension. Only 1,500 miles.
$2895

1967 CHEVROLET ½-ton, 283 V-8, 4-speed. Excellent condition.
$2295

1970
New DODGE Tradesman Van
Fully equipped
Now only $2963

1962 I.H.C. Travelall. $695
1962 FORD Van. $595
1964 CHEV. Van. $1295

100 per cent financing

NATIONAL DODGE TRUCK CENTRE
847 Yates, 384-8174

C C C C C C C C C C C C
C C C C C C C C C C C C
— 50 —
CHEVROLET TRUCKS available for immediate delivery.
All models from ½-ton pickups to tandems. Some DEMOS at BIG SAVINGS!

CORNELL CHEVROLET OLDSMOBILE CADILLAC
3050 DOUGLAS STREET
Thru to BURNSIDE
(Opp. Mayfair)
385-5777
Open 'Til 9 p.m.

C C C C C C C C C C C C
C C C C C C C C C C C C

"Colwood Specials"

67	DATSUN pickup	$1250
66	FARGO power wagon	$2850
64	G.M.C. P.U. Long box	$1250
62	G.M.C. P.U. Long box	$895
60	CHEV. V-8 1-ton, 4-speed	$1050
59	VOLKSWAGEN pickup	$550
54	WILLYS 4x4 wagon	$495
51	MORRIS Oxford P.U.	$195

Colwood Motors 478-1824
1836 Island Hwy.

I HATE TO PART WITH IT But I must sell my '70 GMC Pickup demo. This is a real super luxury job, the Sierra Grande, and has all the goodies on it, automatic, 350 engine, positraction, etc. Just 3000 miles. You can buy this at the right price.
Phone 382-7121 or 478-5595
Ask for ALAN

65 G.M. W500 tandem. V-8, 5 and 4, 14000 front axle, 34,000 rear, 214 WB., air $6300
64 Pontiac sedan, radio, very clean $745
65 Willys Stn. wgn., very good $795
65 I.H. Panel, V-8, 4-speed $1295
INTERNATIONAL HARVESTER
517 Herald St. 388-5508

WE HAVE IN STOCK 1962 TO 1967, ½-ton, ¾-ton, 1-ton pickups and travelalls, single axle dumps, tandem dumps, single axle tractors, tandem tractors and tandem fuel tanker.
GEORGE ENG TRUCK SALES
940 Hillside Ave.
385-3054.

1968 CHEV STEP SIDE HALF-TON, high performance 327 cu. in. V-8 with radio, and west coast mirrors. 4 new polyglass wide oval tires, heavy duty, 4 speed transmission, rear springs, shocks, and radiator. $2495 or best offer. Must sell. 478-5414 or 384-5183.

1956 I.H.C. C.O. 190 STAKE BODY. 18 ft. steel deck — power tailgate, $2000.
1959 Chev. 1½-ton, 10-ft. Van, $1000.
1964 Chev. ½-ton Step Van, $1250.
All three good mechanically and good rubber. Phone 478-2005.

1961 CHEV. ½-TON, EXCELLENT condition. New king pins, new paint, brakes in good condition, spare plus 2 snow tires. Phone after 5, 658-5947.

8 PICKUPS, 2 AND 4-WHEEL drives; 6's, V-8's; 4-speeds, automatics; Chevs., Fords, Dodges, Jeeps and Bronco. Victoria Jeep, Hillside at Rock Bay.

1964 FARGO ½-TON WIDE BOX, heavy duty tires and springs, new paint, canopy, tested, $1,095 will consider offers for quick sale. 478-4905.

1957 G.M.C. BUS CAMPER. 4-speed, superior coach body, excellent motor, tires and body. Sleeps 6. Best offer. Ph. 385-4668.

1965 FORD ½-TON, V-8, 4-SPEED trans., custom cab, long box. In good cond., new battery. $1,395 or offers. 477-3427.

BRAND NEW DATSUN 1-TON pickup, fully equipped. $2195
DAVID MOTORS LTD.
1101 Yates St. 386-6168

MERC. 2-TON WITH DUMP. Excellent shape. Ideal for landscraper, $1200 firm. No trade. Phone 479-6106.

1964 FORD 1-TON DUALS AND flatdeck, as new, $2250; '64 Chev. ½-ton plus camper, $1995. To view 2814 Parkview Drive or 385-1636.

1963 4-WHEEL DRIVE INTERNAtional Scout. Low mileage. Good condition. 479-5473.

1961 G.M.C. V8. EXCELLENT CONdition. 652-2067.

'59 GMC ½-TON, JUST TESTED, $375. 386-9108, after 5 p.m.

107 PARTS, ACCESSORIES

CHEV PARTS, 327-350 H.P., 4-speed transmission, 3-speed overdrive transmission, 4:71 blower, manifold, positraction rear end. 384-2176.

1959 VOLKSWAGEN, IDEAL FOR dune buggy. Offers; also 352 cu. in. standard Ford engine, cam., solids. Offers. 592-9742.

180 AMP. ELECTRIC WELDER, $175; Thor electric impact wrench, $55; 4-wheel car trailer, $500. 479-6524.

'59 BUICK 4-DOOR SEDAN, PARTS or whole, transmission gone; also '56 Ford, needs muffler, runs. 388-7358, apt. 55.

VOLKSWAGEN '52-'69. USED parts and serviced. German Car Centre, 507 Ellice Street, 383-4742.

'54 PLYMOUTH WHOLE OR FOR parts. Rebuilt engine, good drive train, new rubber. 479-2054.

8-TRACK STEREO CAR TAPE deck, 2 speakers, 10 tapes, offers. 384-2826 after 6.

1968 DODGE 273 MOTOR AND automatic transmission, as new. 479-2252.

'60 DODGE FOR PARTS, NEAREST offer to $100. 388-7178, 398 Alpha.

WANTED: WRECKED VOLKSwagens. 383-4742.

LANGFORD AUTO WRECKERS
1074 GOLDSTREAM 478-2969

1960 OLDS 88, AUTOMATIC, FOR parts. See Barnie, 225 Quebec.

1960 RENAULT, COMPLETE FOR parts. 382-5659, after 4:30.

107 PARTS, ACCESSORIES

OUR NEW LOCATION
2150 Blanshard Street
Your Car's "Heart" Is the BATTERY
For a Strong, Sure Start Every Time GET an "ACME"
LOWEST PRICES IN TOWN
Delivered and

128 APARTMENTS TO RENT FURNISHED

CRAIGFLOWER MOTEL
101 ISLAND HGH.

Do you want a home away from home, be cosy and warm all through the winter months; have a colored T.V. to watch your favorite programs and a nice location at the same time. Be sure to enquire about our newly renovated motel standing on historic ground. Reasonable monthly winter rates include linen and maid service all utilities and modern kitchens in each unit. For further information call rental department 388-5471, Concord Realty Ltd. or 384-6643.

WATERFRONT BASEMENT SUITE, private entrance. Available February 1. 652-2174, after 5.

1 BEDROOM SUITE, 1131 Pandora, $100 per month, heat included. 388-6324.

AVAIL. MAR. 1, 1 BDRM. STE., close to Town and Country. Light, heat and cable incl. $110. 479-3702.

MODERN SELF-CONTAINED bachelor suite, private entrance, Bay-Cook, $85. 385-0668.

LARGE ROOM. KITCHENETTE, sink, stove, fridge, $60, all utilities included. 386-9620.

CLOSE IN, 3-ROOM SUITE, GAS range, fridge, light and heat, $125. Adult. 243 Kingston.

TWO TO FOUR ROOMS. UTILities included. $85 and up. 386-9309.

EDGEWATER MOTEL, 1 OR 2 bedrooms, low rates. 478-4212.

1-BEDROOM SUITE. EVERYTHING supplied. 2612 Douglas. 592-2940.

129 APARTMENTS TO RENT UNFURNISHED

P. R. BROWN RENTALS

CAROLWOOD APTS.—1381 Pandora Ave. Attractive new block. All conveniences, including elevator, wall-to-wall carpets. On bus line. One-bedroom suite from $120. 385-5060. Also 2-BR suite, $145. Available Feb. 1st.

CHARTWELL HOUSE—1343 Harrison St. New block on quiet street. Wall-to-wall carpets, elevator, cablevision, free laundry facilities. One-bedroom suites from $129.50. Two-bedroom suite, $160. 383-6002.

THE FONTAINEBLEU — 3159 Shelbourne St. New block on transportation, opposite shopping centre. Wall-to-wall carpets, elevator, cablevision, free parking. One-bedroom suites from $134.50. Two-bedroom suites from $171. 592-9290.

THE RICHELIEU — 3187 Shelbourne St. New block on transportation, opposite shopping centre, wall-to-wall carpets, elevator, cablevision, free parking. One-bedroom suites from $134.50. Two-bedroom suites from $160. 592-9290.

VILLA ROYALE — 964 Heywood Ave. Luxury apartments — overlooking Beacon Hill Park. Cablevision. Choice of hardwood or wall-to-wall carpet. Sauna baths, thermal pool, hobby area. Studios from $115; one-bedroom suites from $120; two-bedroom suites from $166; two-bedrooms, two baths plus den from $207. 384-6741.

ELMBROOK APTS — 1471 Fort St. Bright, large, modern one-bedroom suite in new block. Wall-to-wall carpet, elevator, cablevision. Available now. $130. 385-9888.

MITCHELL OAKS — 2065 Oak Bay Ave. Large two-bedroom suite on main floor in de luxe apartment block. Convenient to shopping centre and transportation. Available now. One-bedroom suites $139. Two-bedroom suite from $165. 384-3567.

HAMPSHIRE HOUSE — 1159 Beach Drive. Luxurious, seafront, one and two-bedroom suites available. Some with fireplace, choice of 1½ or 2 baths; dishwasher, garburator, sauna facilities. Rent from $260 per month. 386-6222.

CENTRAL MANOR — 1230 Fort Street. One-bedroom suite $128. New, attractive modern block. Central location on bus line. Immediate possession. 382-7505.

SUNRIDGE APTS. — 1244 Balmoral Ave.—Phone 383-5555. Attractive one-bedroom suite in modern block, wall-to-wall carpets. Cablevision. $119. Available now.

EDGEMONT VILLA — 909 Pendergast St. One-bedroom suite, quiet street, adjacent to Beacon Hill Park. Modern building, controlled entrance, cablevision, free laundry. $131. Available Feb. 1. Phone 382-8842.

HARRISON HOUSE — 1417 Harrison St. Phone 385-5911. Recently opened and ready for occupancy. Located on quiet street, close to bus route and supermarket, wall-to-wall carpeting, controlled entrance, cablevision, modern colored appliances, balconies, observation lounge. One-bedroom suites from $133; two-bedroom suites from $160.

SENATOR APTS. — 1764 Oak Bay Ave. Phone 384-5727. Modern block, all facilities, large one-bedroom suite, $119.

RICHARDSON VILLA — 1041 Richardson St. Recently opened modern block, all facilities. Corner one-bedroom suite $127. Available March 1, 70.

RENOIR APTS. — 1070 Moss St. Phone 382-1056. Attractive bachelor suite in this very popular block. Handy to transportation. Available Feb. 1. $100.

P. R. BROWN & SONS LTD.
762 Fort St. 385-3435

LORD AND LADY SIMCOE
THE SIMCOES
"Victoria's
Prestige Address"
1 or 2-BEDROOM SUITES
Available Now
Furnished or Unfurnished
1—3-BEDROOM SUITE
VICTORIA'S LARGEST
HEATED SWIMMING
POOL AND SAUNA
—Washers and Dryers.
—Drapes.
—Sound proofing.
—Wall-to-wall carpet.
—Free outdoor parking.
—Recreation room, billiard table, etc.
—Lounge.
—Residence Managers.
—Cablevision.
—Controlled entrances.
440-450 Simcoe Street
385-3111

GLENCARIN APTS., 477 Superior, new building, ideal location, carpeting.
1 bedroom $125, 2 bedroom, $170. 592-2218.

UPSTAIRS 1 BEDROOM APARTment. Will furnish if desired. Suitable for mature woman or two responsible girls. 385-2303.

ELCAMINO APARTMENTS
Bachelor suite and 1 bedroom suite February 1. 383-1340. ASK FOR OUR SPECIAL OFFER.

SELF-CONTAINED, 1 BEDROOM and kitchen, city, $65. Vacant Feb. 1st. 382-5565 after 5 p.m.

LARGE 1-BEDROOM APARTMENT, heat and water included, $85 a month. 385-5336.

NEAR NADEN, 1-BEDROOM suite, no pets, covered parking. 656-1779 or 388-6983.

CHALET APARTMENT, 1465 Fort. 1-bedroom suite, $119, bachelor suite $105, heat included. 386-9697, Apt. 20.

COSY MODERN STUDIO STE. NO steps, free heat and cablevision. Quiet tenants. $98. 1550 Begbie St. 383-3637 or 479-3077.

LEELA HEIGHTS 1527 FORT ST. De luxe 1 bedroom suites from $120. February 1. With view. Belmont and Fort. 382-1436 or 383-5469.

$130—2-BEDROOM SUITE, HEAT and cablevision included. Kathlynn Apartments, 639 Constance. 386-8126.

MARCH 1 VACANCY. 3-BEDROOM suite. Close to bus and schools. References required. 382-7689.

2-BEDROOM SUITE, $140, FEB. 1st. Baby under 1 yr. welcome. 382-0120.

IMMEDIATE OCCUPANCY, large 1-bedroom suite in modern high rise, seaview. 382-3808.

LARGE, MODERN 2-BEDROOM, Haultain, $145. 383-7524.

$110. LARGE 1-BEDROOM SUITE. Oak Bay Ave. Adults only. 386-8126.

LARGE TWO BEDROOM, CABLE fireplace, $130. Rockland 384-0125.

LARGE 2-BEDROOM SUITE, Langford. 478-3626 after 12 noon.

129 APARTMENTS TO RENT UNFURNISHED

BRAND NEW
BRAND NEW
BRAND NEW
OPEN FOR VIEWING
9 A.M. to 9 P.M.
HARBOR VIEW
MANOR
925 ESQUIMALT RD.
LUXURY SUITES
WITH
WONDERFUL
SEAVIEWS
LARGER THAN
AVERAGE SUITES
—Wall to Wall Carpets
—Colored Applicances
—Silent Elevator
—Controlled Entrance
—Balconies
—Bus at door
—Close to shopping
—Resident Caretaker
Suite 101
One Bedroom Suites
From $135.00
Two Bedroom Suites
From $165.00
If you need free transportation to view these spacious suites please call:
BROWN BROS. AGENCIES
1125 BLANSHARD ST.
385-8771

MARIFIELD PARK
562-6 Simcoe St.
Large, beautifully decorated apartments with sunken baths. 12x15 bedrooms and plush wall-to-wall carpets.
1 Bedrm. from $125
2 Bedrm. from $155
Adults only — No pets
Resident Mgr. 383-7628
Goward Developments Ltd.

QUEENSWOOD ARMS
666 COOK ST.
Recently completed and now renting, this block features all the latest conveniences with exceptional soundproofing. We have 1 bedroom suites ranging from $130-$150 per month. Free laundry facilities, cablevision, intercom system, parking, and lots of cupboard space. For viewing call the rental department, 388-5471, Concord Realty Ltd.

OAKRIDGE HOUSE
2646 COOK ST.
New apartment with lovely wall-to-wall carpets, electric kitchens, balcony, controlled entrance, resident caretaker.
One bedroom suites from $130
Two bedroom suites from $160
Brown Bros. Agencies Ltd.
1125 Blanshard Street
385-8771

WOODRIDGE MANOR
2230 CADBORO BAY RD.
Oak Bay. Lovely carpeted one-bedroom suite. Coloured appliances. Elevator. Controlled Entrance. Close to bus and shopping. Resident Caretaker. $140.
Brown Bros. Agencies
1125 Blanshard St. — 385-8771

P. R. BROWN RENTALS
CAROLWOOD APTS. 1381 Pandora Ave Phone 382-6494. Modern Block. One-bedroom suites from $120. Also two-bedroom suite $145. Available Feb. 1, 1970.
P. R. BROWN & SONS LTD.
762 Fort Street 385-3435

$140.00 — VILLAGE MANOR
2056 OAK BAY AVENUE
Lovely one-bedroom suite with wall-to-wall carpets. Colored fixtures. Walking distance to Oak Bay Village. Free LIGHT, HEAT, AND CABLEVISION. Resident Manager. Call 385-8771—Brown Bros. Agencies.

SELF-CONTAINED, 720 SQ. FT., 1 bedroom suite in new private home. Separate entrance and storage room. Fireplace, and curtains in living room. Range and fridge, 3-piece bathroom, wall-to-wall carpets throughout. Beautiful view onto lake and Olympics. No pets. Rent includes water and garbage pickup. 478-1436.

SUITES AVAILABLE
HAMPSHIRE HOUSE
1159 BEACH DR.
RENTAL AGENTS:
P. R. BROWN & SONS LTD.
762 Fort 385-3435

"FORT ELFORD APTS."
1410 ELFORD ST.
Spacious two-bedroom suite. Hardwood floors. Elevator. Excellent soundproofing. FREE Hydro, Cablevision, Laundry, Parking. $165. Also large one-bedroom suite at $135. Resident Manager, 385-8228.

UNIQUE GROUND FLOOR, waterfront suite with no steps, ideal for wheelchair user. Sitting and dining room both with fireplaces; 2 bedrooms, sunny den with picture windows overlooking Gonzales Bay. Fully carpeted. $195 per month. Lansdowne Properties Ltd. 592-7111.

BURNSIDE GARDENS
2-bedroom suite $152
3-bedroom town houses $179
Drapes, colored appliances, heat, water, cablevision. Children welcome, no pets. February 1.
384-0034 385-5154

VISCOUNT MANOR
950 ROCKLAND MANOR
2½ blocks to Douglas, lovely large studio suite, nice kitchen, bathroom, large cupboards, elevator, controlled door, March 1. Quiet mature person only. $93. 592-1551, 382-7437.

$67.00—BACHELOR SUITE AT 1526 Pandora in a warm and comfortable apartment block—available now.
Pemberton Holmes Ltd.
384-88126.

OAKLANDS MANOR
Hillside-Cedar Hill Road
New block near Simpsons-Sears
Elevator. Balconies. Cable TV
1 Bedroom from $125
Res. manager 383-4808 or 386-0266

TREMAINE APT. FORT AND STANLEY
1-bedroom suite, $117.50.
BELMONT TERRACE APT.
Large 2-bedroom suite, $150. 592-2218.

GREEN ACRE COURT
1224 Balmoral Rd.
FEB. 1—1-BDRM. SUITE — ELEvator, W to W carpet, walking distance to town, free C TV, $118. Res. Mgr., 386-9872, 384-1622.

ATTRACTIVE UPSTAIRS 1-BEDroom suite in charming older home; adjoining Oak Bay Village, newly decorated, fridge, stove, drapes included. Suitable for mature lady. $115 per month. 383-6294.

THE BELGROVE
1-bedroom de luxe suite, $130. Elevator, bus. Adults. 1505 Belcher, corner Oak Bay Ave. Mrs. E. Wyle. 382-7405.

THE DARDANELLES
Spacious 2-bedroom suite, wall-to-wall carpet, free laundry, controlled entrance, elevator, $165 per month. Also 1 bedroom. 1445 Fort. 386-0113.

MADRONA MANOR
1955 ASHGROVE
One 2-bedroom suite, $165. Top floor, corner suite, convenient to shops, bus and hospital.

OAK BAY, LARGE MODERN 1-bedroom suite, clean, warm, quiet, near shops, bus, beach. $110. Quiet adult. No pets. 477-1420.

ROYAL ARMS APARTMENT
1300 Yates Street
2-bedroom, $160; 1-bedroom from $120. Available March 1. 386-1628.

GORGE VALE APTS., 1180 Colville Rd. De luxe bachelor suite, controlled entrance, wall-to-wall carpets. 383-3139, 388-7229.

129 APARTMENTS TO RENT UNFURNISHED

THE NEWEST AND MOST MODERN APARTMENT IN OAK BAY
OPEN FOR VIEWING
9 A.M. TO 9 P.M.
VILLAGE MANOR
2056 OAK BAY AVE.
Extra spacious suites with wall to wall carpets.
—FREE Light
—FREE Heat
—FREE Cablevision
—Excellent soundproofing
—Controlled entrance
—Silent elevator
—Colored Appliances
—Balconies
—Bus at door
—Shopping within walking distance
—Resident Caretaker
Bachelor suites at $125
One Bedrm. suites $140.00
Two Bedrm. suites $165.00
Two exceptionally large one-bedroom suites from $170.00
Free transportation to view these luxury suites.
Brown Bros. Agencies
1125 Blanshard Street
385-8771

BRAND NEW
BRAND NEW
BRAND NEW
OPEN FOR VIEWING
9 A.M. TO 9 P.M.
CAMILIN MANOR
at
1210 BALMORAL
LUXURY SUITES WITH
WALL TO WALL CARPETS
—Coloured Appliances
—Silent Elevator
—Controlled Entrance
—Balconies
—Free Cablevision
—Resident Manager
Suite 201
Bachelor Suites from $115
One Bedroom Suites from $122
Two Bedroom Suites from $165
Excellent quiet location within walking distance to town and shopping.
BROWN BROS. AGENCIES
LTD.
1125 Blanshard Street
385-8771

THE MARY STUART
1035 McCLURE
OPEN FOR VIEWING
EVERY AFTERNOON
Exceptionally large thoroughly sound-proof suites.
On a quiet street in a convenient Fairfield location.
All of the usual features of a quality modern apartment plus the extra spaciousness so seldom found in new buildings.
Mature adults only. No pets.
Still a good selection from $133 with one year guarantee of no increase.
Downtown Office, 388-6100
Resident Manager, 384-8223
Diamond Development Ltd.

REGENT TOWERS
415 Michigan St.
383-6212
One-bedroom Suites
$121.50 to $133.25
CHARTER HOUSE
435 Michigan St.
384-8923
Two-bedroom Suite
$161.50
North West Trust
386-3534

BRAND NEW
OAK VIEW APARTMENTS
3420 QUADRA ST.
Now Renting
64 Luxurious Suites
—Bachelors
—1-bedroom suites from $127
—2 bedrooms
—All modern conveniences
—Close to shopping
—Bus stop at door
IMMEDIATE OCCUPANCY
Contact Res. Manager
Phone 384-6218

NOW RENTING
CROFT MANOR
128 CROFT
38 De Luxe Suites
INDIVIDUAL HEAT CONTROL
WALL-TO-WALL CARPETING
ELECTRIC KITCHEN
AUTOMATIC STOVES
FREE CABLEVISION
LAUNDRY FACILITIES
LARGE BALCONIES
EXCELLENT SOUND PROOFING
ELEVATOR
CONTROLLED ENTRANCE
CLOSE TO SEA AND PARK
1 BDRM. STE. FROM $125
2 BDRM. STE FROM $145
RESIDENT MANAGER PHONE
383-6172 382-8096

VILLA ROYALE
964 HEYWOOD AVE.
Luxury apartment. Complete information from RENTAL AGENTS:
P. R. BROWN & SONS LTD.
762 Fort Street 385-3435

OAK BAY
CRANMORE COURT
2100 CADBORO BAY ROAD
De luxe 2-bedroom suite, $135. Available Feb. 1st or March 1st. Bachelor suite, $95. Available March 1st. 592-6329.

CAVALIER APTS., 1400 CAMOSUN —Spacious 1-bedroom suite, cablevision, drapes, all conveniences. Adults only. Phone 384-2919 until noon.

NICE CLEAN 1-BEDROOM SUITE for rent monthly and weekly rates. For information call Cherry Bend Motel, 658-5611.

STUDIO SUITE FOR RENT. Downtown motel. Pool and sauna. Mr. Butler, 386-2812.

2630 QUADRA. 3-ROOM SUITE. Close in. Garage. $75.

129 APARTMENTS TO RENT UNFURNISHED

NOW RENTING
OPEN FOR VIEWING
9 A.M. to 9 P.M.
THE BRAND
NEW
SKYLINE GORGE
APARTMENTS
2925 QU'APPELLE
Spacious suites with PANORAMIC VIEW, OVERLOOKING THE BEAUTIFUL GORGE WATERWAYS.
—Wall-to-Wall Carpets
—Colored Appliances
—Extra Spacious Closets
—Large Balconies
—Free Cablevision
—Controlled Entrance
—Elevator
Resident Caretaker
Suite 101
One-Bedroom Suites
From $125.00
Two-Bedroom Suites
From $155.00
Quiet convenient location near stores and transportation.
BROWN BROS. AGENCIES
LTD.
1125 BLANSHARD ST.
385-8771

BRODERICK MANOR
500 RITHET
DE LUXE
SPACIOUS SUITES
—ONE BLOCK FROM OCEAN
—NEAR PARK AND CITY
—CORNER MENZIES AND RITHET
—SPACIOUS BRIGHT SUITES
—WALL-TO-WALL CARPETS
—CHINA CABINETS, DRAPES
—COLORED APPLIANCES
—SUPERIOR SOUNDPROOFING
—STORAGE ON EACH FLOOR
—INTERCOM AND CONTROLLED ENTRANCE
—FREE PARKING AND CABLEVISION
—1-BEDROOM FROM $135
—2 BEDROOMS FROM $165
—BACHELOR $118
—MANAGER, SUITE 407
PHONE 382-5846
McADAMS INVESTMENT LTD.

FERNWOOD MANOR
1575 Begbie Street
VICTORIA'S
PRESTIGE ADDRESS
Third Phase Opening
MARCH
We still have a few suites left
1 BR at $128 to $140
2 BR at $169 to $175
2 BR — 2 bath deluxe suites at $206 to $225.
SEA VIEWS
SWIMMING POOL
HYDRO THERAPY POOL
SAUNA BATHS
And all the usual amenities such as locked entrance, drapes, extra soundproofing, cablevision, etc. Deluxe suites have extra bath, Mr. and Mrs. closets in master bedroom, shag carpet, automatic defrost refrigerators, etc.
Resident Managers
Mr. and Mrs. Orris
386-9453
C & D APTS.

KLEE WYCK
1340 HARRISON
On a quiet street near Fort and Yates Junction
All the features you expect in a new, quality building plus many unusual extras.
A few one-bedroom suites left from $133 to $152 with one-year guarantee of no increase.
Adults only — no pets
Resident Manager, 388-5611
Downtown Office, 388-6100
Diamond Developments Ltd.

"CASA MONTEGO"
1035 PENDERGAST
This luxurious block in Spanish design, on a quiet street near park and shops.
1-bedroom $135
Call Res. Manager, 384-1044.
"SIERRA VILLA"
547 NIAGARA ST.
New Spanish style apartment with modern conveniences, superior soundproofing. Walking distance to town. Beacon Park and waterfront.
1 bedroom $130
Bachelor suite $115
Call Res. Manager, 385-8850
"VANCOUVER VILLA"
710 VANCOUVER
Luxurious block, all modern conveniences
1 bedroom $130
Call Res. Manager 386-7826
Call anytime G and O Holdings
388-7331 or 382-3308

REDWOOD MANOR
430 CHESTER AVE.
New soundproof building in quiet Fairfield area. Near shopping and park with all modern features.
1-bedroom suites available immediately.
To view please contact
RESIDENT MANAGER
385-4083

FAIRFIELD—OFF COOK
WALKING DISTANCE
Three newly-modernized 1-bedroom suites. LR, BR, kitchens. Stove and fridge incl. Heat and elec. supplied. Available Feb. 1. $105, $90, $90. Phone 386-3779.

PARKWOOD MANOR
1520 JUBILEE
De luxe 1-bedroom apartment available March 1. New block featuring all conveniences. Resident manager 388-6188.

CHATEAU ROCKLAND APTS.
1025 LINDEN AVE.
1-bedroom suites from $120. Available February 1. Wall-to-wall carpets, drapes, cablevision, elevator, laundry facilities, close to town and bus. No children. 384-7549.

BARRINGTON MANOR, 2174 CADboro Bay Rd. 1 and 2 bedroom suites, $135 and $160. Wall-to-wall carpet, elevator, cablevision, references required. Bus stop at door. Phone 592-7505.

OAK BAY TOWERS. 1400 NEWport spacious modern 1 bedroom suite, elevator, cablevision, etc., bus at door. Immediate, $130. 383-0908 or Mears, Whyte and Gower Ltd. 385-7707.

OAK BAY, COMPACT, MODERN, 1-bedroom suite, elevator, cablevision on bus route. $116. 386-3001 or Meares, Whyte and Gower Ltd. 385-7707.

PACIFIC SHORES, 2181 HAULTAIN, beautiful large 2-Bdrm. suite. Quiet area. Adults. $135. 592-6350.
MONTREAL TRUST
1057 Fort 386-2111

ROYAL BEACH APARTMENTS
Ocean front. 1-bedroom apartment, 628 Dallas Rd., $120 per mo. Cablevision. Ask for manager.

SUITE FOR RENT
1349 GRANT 382-9868

129 APARTMENTS TO RENT UNFURNISHED

$130.00 GRENADIER MANOR, 1537 BELCHER AVE. Spacious one-bedroom suite. Wall-to-wall carpets. Colored fixtures. Controlled entrance.

$104.00 SPRINGRIDGE APT., 1235 BALMORAL RD. Bachelor suite. Electric kitchen. Wall-to-wall carpet. Central location.

$95.00 BENJAMIN APARTMENTS, 1711 DUCHESS ST. Top floor. One-bedroom suite, Range and fridge included. Close to shopping — bus — and Jubilee Hospital.

$100.00 AILSA MANSIONS, 520 COOK STREET. One-bedroom suite. Range and fridge included. Close to transportation and shopping. No elevator.

$145.00 HARO APARTMENTS, 1400 BEACH DRIVE, Oak Bay. Spacious two-bedroom suite. Electric kitchen. Close to sea front and Oak Bay Marina. Excellent location. Resident Manager.

$95.00 GROTON MANOR, 550 RUPERT ST. Ground floor bachelor suite. Range and fridge included. Close to transportation and shopping. No elevator.

$115.00 LORD NELSON, 1615 BELMONT AVE. Spacious one-bedroom suite. Hardwood floors Convenient to shopping and transportation. Resident Caretaker.

$150.00 PONDEROSA APARTMENTS, 1184 ESQUIMALT RD. Two-bedroom suite. Electric kitchen. Close to shopping and bus.

$125.00 ROYAL COMMODORE, 715 VANCOUVER ST. One-bedroom suite. Hardwood floors. Elevator. Walking distance to park, and downtown. Also two-bedroom suite at $135.00.

BROWN BROS. AGENCIES LTD.
1125 BLANSHARD STREET
385-8771
If you require free transportation to view any of these suites please call 385-8771.

1678 FORT STREET
ROYAL SOVEREIGN APTS.
Spacious 1-bedroom, wall to wall carpet, cablevision, balcony, drapes. SAUNA BATH AND LOUNGE FACILITIES AVAILABLE. Rent $130. To view contact Resident Mahager, 384-7888.

1610 BELCHER AVE.
MARALENA COURT
Spacious 1-bedroom suite, balcony, washing facilities and drapes. Rent $125 per month. To view contact office or 382-1218.

1791 ROCKLAND AVENUE
ROCKLAND HEIGHTS APTS. — 2-bedroom, nearly new, drapes, cablevision, balcony, free washing facilities. Rent $140. To view contact Resident Caretaker, 388-6349, Suite 111 or Agents.

1660 FORT STREET
KING ARTHUR APTS.
1-bedroom, cablevision, drapes, balcony, free washing facilities. Rent $130. To view contact Resident Caretaker 384-7826.

FAIRFIELD
Available March 1st., spacious garden style, 1-bedroom suite, fridge and stove. Cablevision, well heated. Rent $135 per month to responsible adults.

2150 CADBORO BAY RD.
DAYMER APTS. — Modern, 1-bedroom suite, well heated, cablevision. Rent $110 per month.
A. BERNARD & CO., LTD.
655 Fort Street 384-9335

THE
PRINCESS PATRICIA
701 and 703 Esquimalt Rd.
View the Blue Pacific
and Inner Harbour
from our Spacious Suites
— GE Appliances
— Cablevision
— Lounge
— Sauna
— Controlled Entrance
— Intercom
— Sound proofing
— Resident manager
— Child 2 and under welcome.
AVAILABLE NOW
IMMEDIATE OCCUPANCY
1 Bedroom suites from $128
Inquiries — 9 a.m. - 8 p.m.
Phone 382-2223

THE
RICHELIEU
and
FONTAINEBLEU
3159 Shelbourne St.
Spacious 1 and 2 bedroom suites available in these de luxe new apartments opposite major shopping centre. Located on bus line.
1-bedroom suites from $125.00
2-bedroom suites from $166.00
To view these attractive suites please call the resident manager at 592-9290 or by calling the rental agents.
P. R. BROWN & SONS LTD.
762 Fort Street, 385-3435

BRAND NEW
THE "VALENCIA"
660 Niagara St.
Choice, quiet location near Beacon Hill Park and waterfront. Superior soundproofing, elevator, wall-to-wall carpet, controlled entry, balconies, colored appliances and drapes. Free cablevision.
One-Bedroom and
Two-Bedroom Suites
Reserve Now
Resident Manager
Suite 109
Telephone 386-2843

DON QUADRA
APARTMENTS
3244 QUADRA ST.
NEW Apartment with luxurious wall-to-wall carpeted suites. Close to stores and bus.
One Bedroom Suite $130
Two Bedroom Suite $165
Mr. and Mrs. Gough will be pleased to show you through these spacious suites.
BROWN BROS. AGENCIES
1125 BLANSHARD ST.
385-8771

THE HAIDA
1165 YATES ST.
Beautiful new soundproofed building of 44 de luxe 1-BR suites.
—Wall to wall Carpets
—Controlled Entrance
Attractive Vanities
Silent Elevator
Large Balconies
Free Cablevision
Mail Delivery to each Suite
1-BR. SUITES FROM $130
Res. Mgr. Suite 104
388-6515

CHRISTIE POINT APTS.
PORTAGE INLET WATERFRONT
3-bedroom family townhouse accommodation. Homey atmosphere, scenic view. For information call 385-0644, 2951 Craigowan Rd.
NO PETS.

1-BEDROOM APARTMENT vacant February 1st. No pets or children. Elderly people preferred. Free cablevision, laundry and parking. $110 per month. 385-7025.

3-ROOM SUITE, FRIDGE AND stove, $95. 306 Gorge Road East, 383-5996.

129 APARTMENTS TO RENT UNFURNISHED

THE
BRAND NEW
NELSON LODGE APTS.
AT
1337 SAUNDERS ST.
EXCELLENT QUIET LOCATION OVERLOOKING LANG COVE.
SAUNA BATH
EASY-CARE CARPETS
SUPERIOR SOUNDPROOFING
CONTROLLED ENTRANCE
BALCONIES
SILENT ELEVATOR
FREE CABLEVISION
COLORED APPLIANCES
LAUNDRY FACILITIES
1 Bedroom Suites from $125
2-Bedroom Suites from $160
Let the Resident Caretaker In Suite 207 show you through these lovely suites. If free transportation required please call 385-8771.
BROWN BROS. AGENCIES
1125 BLANSHARD ST.
385-8771

NOW RENTING
HARRISON HOUSE
1417 Harrison St.
on a quiet street
close to downtown
1-bed. stes. from $133
2-bed. stes. from $160
—controlled entrance
—wall-to-wall carpets over cement soundproofing
—electric heat
—free cablevision
—two-door refrigerators with freezer (all suites)
—two-speed range fans
—colored appliances
—sun and recreation room
—silent elevator
To view please phone
Mr. Carpenter, resident manager, 385-5811
or contact rental agents:
P. R. BROWN & SONS LTD.
762 Fort Street 385-3435

DUNSMUIR HOUSE
831 DUNSMUIR ROAD
Large suites — quiet seclusion in beautiful grounds with views of ocean, mountains and harbor.
Available Feb. 1—
One 1-bedroom, carpeted with fireplace $140
Available March 1—
One 2-bedroom, carpeted $150
One-year guarantee of no rent increase.
Adults Only — No Pets
Resident Manager — 388-4943
Downtown office — 388-6100
Diamond Developments Ltd.

NOW OPEN
THE HENRY HUDSON
576 SIMCOE STREET
38 DE LUXE SUITES
Featuring:
Wall-to-wall carpets.
Drapes.
Laundry.
Excellent soundproofing.
Deep balconies.
Cablevision.
Individually controlled thermostats.
Fast, quiet elevator.
Near Beacon Hill Park and Beach.
Quiet tree-lined street.
Near shops and bus service.
Choice of good views.
Controlled entrance.
Covered and open parking.
One and two-bedroom suites and studios from $130, $158, $110.
Large locker space.
Resident Manager,
Suite 104 — 386-6446.

WATSON MANOR
1000 McCLURE
At the corner of Vancouver and McClure—an ideal location on a quiet street near the Cathedral and the park within easy walking distance of downtown.
One-bedroom suites from $135 including parking, cablevision, and plenty of heat, with one-year guarantee of no increase.
Mature adults only—No pets.
Resident Manager 384-8223
Downtown Office 388-6100
Diamond Developments Ltd.

THE CHATELAINE
1435 Elford St.
PHONE 383-6809
New, Modern Apartments
Suites from $120
Located on the quietest, treed street in Victoria, close to shopping and 5-min. bus service. The latest and best sound control and conveniences in every suite, with laundry, parking, cablevision and drapes, FREE. Call the managers to see and rent one of these lovely suites.
THE CORONA
1430 Stadacona St.
PHONE 382-2661

CARNABY TERRACE APTS. — 1520 Belcher Ave. — 2 BR. Apts. avail. now $151 — $185 — 1 BR — $131 per month.
RESIDENT MANAGER, 385-5959.

ROCKLAND AREA — 1-BR suite with balcony overlooking large garden. Avail. now, $130 per month.

SPRING APTS. — 1260 Pembroke St. Modern Apt. block — 1-BR suite avail. Feb. 1st — $108 per month.

BOORMAN INVESTMENT CO. LTD.
1111 GOVERNMENT STREET
386-9212

AVAILABLE NOW
Three Redecorated Suites
No. 1—Two-bedroom, large L. room, heat and water incl. $175
No. 2—Two-bedroom, L. room, heat, water and hot water incl. $150
No. 4—One-bedroom, heat and water. $140
All suites have dining area in kitchen and use of laundry in basement.
Jaguar Rental Service
479-4422

GOODACRE TOWERS
350 and 360 Douglas St.
DIRECTLY OPPOSITE GOODACRE LAKE IN BEAUTIFUL BEACON HILL PARK.
CUSTOMARY HIGHRISE AMENITIES. 1-BEDROOM AVAILABLE FEB. 1.
FOR FURTHER RENTAL INFORMATION, PHONE 385-8111, 9 to 5.

ROOM TO ENTERTAIN
Three double bedrooms and living room of over 750 sq. ft. luxury and country living.
Jaguar Rental Service
479-4422

129 APARTMENTS TO RENT UNFURNISHED

WEYBRIDGE MANOR
GOVERNMENT-SIMCOE
This lovely block is situated in a quiet district, close to the ocean and stores. 1 block away from Beacon Hill Park, the rents are reasonable too. We have 1-bedroom suites from $122-$135 per month. Bachelor, $110. All suites are equipped with cablevision, wall-wall carpets, drapes, intercom system and free washer and dryer facilities. For viewing call rental department, 388-5471, Concord Realty Ltd.

CLEARVIEW APARTMENTS
1258 YATES
Large 2-bedroom suite, $138, cable T.V., modern conveniences, free laundry facilities, 386-1961 or 384-7785.

SPACIOUS 1 BDRM. STE., S.C., lvng. rm., fireplace, carport, central, avail. Feb. 15. $105. 385-5281.

AVAILABLE NOW — BEAUTIFUL spacious 1-bedroom suite. Wall-to-wall, cable, free laundry. Top floor. $135. 430 Michigan.

2-BEDROOM HEATED APARTment with garage, available immediately, no pets. Adults only. $120. 383-1082 or 386-3305.

TO SHARE A 2-BEDROOM APT. with 1 or 2 girls, 20-22 yrs. 384-8865 after 4.

CORTED APTS.
2540 Quadra
1 Bedroom Suite. 386-3815

ONLY ONE 2-BEDROOM LEFT, $165. Children welcome. Carlton Terrace Apartments. 382-6823.

1-BEDROOM SUITE, FRIDGE, range, laundry facilities, car parking, etc. $108.50. 479-4345.

1 BEDROOM SUITE, FRIDGE, stove, heat, cablevision, water supplied. $115. 592-1301.

130 APARTMENTS WANTED

ESQUIMALT — URGENTLY needed by Jan. 31, 1 or 2 bedroom, self-contained suite, side by side duplex or house by working mother and teenage daughter. Reasonable rent for long term, careful tenants. Victoria Press, Box 169.

FURNISHED, SEA VIEW APT. for mo. of March 1, lady. References. 388-4918.

131 DUPLEXES TO RENT

$165.00 9868—4th AVENUE, SIDNEY, brand new three-bedroom side-by-side duplex. 2 bathrooms. Utility room. Wall-to-wall carpets in all rooms.

$165.00 3158A — METCHOSIN ROAD. Brand new three-bedroom side-by-side duplex. Hardwood floors. Electric range and fridge. Full basement. Electric heat. Older child welcome.

$180.00 2762 FIFTH STREET. New three-bedroom side-by-side duplex. Wall-to-wall carpet. Electric range and fridge. Quiet location. Call rental dept. to view.

$175.00 1014 EMPRESS AVE. Large two-bedroom lower duplex. Nice kitchen. Dining room — Living room with fireplace. Electric range. Heat and hot water included.

BROWN BROS. AGENCIES LTD.
1125 Blanshard Street
385-8771

SIDE BY SIDE DUPLEX
SHEERWATER ROAD
Looking for the best? Well we have it brand new 3-bedroom side-by-side, duplex large living room with fireplace and raised hearth. Electric cabinet kitchen. Washer and dryer hook up, fridge and stove and drapes included and children welcome. Close to schools. Must be seen to be appreciated, rental from $195-$225 per month. To view call rental department, 388-5471, Concord Realty Ltd.

GREENRIDGE CRESCENT
Two-bedroom with den. Large living room with fireplace. Picture windows. View. Children welcome. $160 includes heat and watee.
JAGUAR RENTAL
SERVICE
479-4422

METCHOSIN—New 2 BR. duplex avail now. Full basement, electric range and fridge—$165 per month.
BOORMAN INVESTMENT CO. LTD.
1111 GOVERNMENT ST.
386-9212

SHELBOURNE ST.—New 3 BR duplex avail. now. 1 Year lease $175 per month.
BOORMAN INVESTMENT CO. LTD.
1111 GOVERNMENT ST.
386-9212

SMALLER, ONE-BEDROOM SELF-contained cottage. Stove and fridge included. High View Royal location — views. $105 mo. Avail. immed.
F. N. Cabeldu Ltd., 383-7174.

DUPLEX FOR COUPLE
One bedroom — immediate possession. Only $115 mo. plus utilities. Mr. Devine, City Brokerage, 386-3547.

ESQUIMALT, BRAND NEW UP and down duplex, 2 bedroom, large living room, stove, fridge, washer-dryer, water included. Adults, near Dockyard and Naden. 382-9995.

1 NEW DE LUXE 3-BEDROOM duplex, 1½ baths, wall-to-wall, carport, etc., $175. Also 2, 6 months old, $170. Includes water. Gordon Head. 477-2156.

2 BEDROOMS—$145. LIVING ROOM with fireplace, large kitchen, newly decorated. AVAILABLE NOW. Call Mr. Smith, 384-8001 Broadview Properties Ltd.

ONE 3-BEDROOM SUITE. 3 CHILdren welcome. Available February 1. $175 per month. Call 385-1431 Quadra Realty Ltd.

FAIRFIELD, VERY LARGE, clean 1-bedroom suite, own entrance. heat supplied. $120. 958 Maddison St.

GORDON HEAD, 3-BEDROOM, fireplace, nice living room, cablevision, full basement. March 1. 382-5074. $195.

FAIRFIELD, LARGE CLEAN 2-bedroom upper duplex. $150 includes all utilities. Adults, no pets. 1237 Oscar.

CENTRAL SAANICH MODERN 2 bedroom upper, fireplace, drapes, appliances, heat, hot water included. $180. 652-2538.

AVAILABLE FEBRUARY 15, 2 bedroom duplex off Esquimalt Rd. $150 per month. 385-0991, eves. 477-4865.

FURNISHED 2-BEDROOM UPPER duplex. All utilities included. $150. Child welcome. Babysitting available. 385-1753.

LANGFORD, 2 BEDROOM, SIDE by side, stove and fridge. Vacant. $120. 382-3286.

SIDE-BY

141 MORTGAGE LOANS AND INSURANCE

RIGHT HERE IS WHERE

WE HAVE INSTANT DOLLARS FOR YOU

ONE CALL
ONE STOP
FOR ALL YOUR
MORTGAGE NEEDS

on your home or property whether paid for or not. We come to you. CALL NOW and arrange for us to discuss your Financing in the comfort of your own home. Day or evenings. We are at your convenience at no obligation.

MORTGAGE DEPT.
MR. JOHN LUKAZ
385-9741

24-HOUR SERVICE

J. A. HENDERSON REALTY LTD.
1010 BLANSHARD STREET
OR EVENINGS 592-1908

BLOCK BROS.
"SUCCESS THROUGH SERVICE"

1ST AND 2ND MORTGAGE FUNDS NOW AVAILABLE

—For Refinancing
—For Consolidation
—For Inyestment
—For Property Purchases

We offer fast courteous service. In our office or in the comfort or your own home. Evening appointments easily arranged. CALL NOW

BLOCK BROS. REALTY LTD.
MRS. L. RICH
MORTGAGE DEPT.
477-1841 or 479-2806 (res.)
3636 Shelbourne

2nd MORTGAGE LOANS FROM PRIVATE FUNDS
WITHOUT BONUS

At a fully-disclosed and reasonable interest cost chargeable only from the date of loan to the day of payoff.
WE CAN USUALLY OBTAIN A HIGHER PRICE for your second mortgage or agreement. VICTORIA and UP-ISLAND. Your document can be appraised for immediate sale for cash without obligation or I will arrange a loan against this document to save you money if this plan is best for your circumstances.

COUNTRY, UP-ISLAND AND GULF ISLANDS MORTGAGES
REFINANCING A SPECIALTY

VACANT LAND AND LAND DEVELOPERS LOANS ANYWHERE
Please call Mr. Thomas at
DOUGLAS HAWKES LTD.
990 blanshard st.
384-7128 Res. 479-6382

PAY OFF ALL YOUR BILLS NOW!
$1,500.00 to $25,000.00
Pay off all your bills, put extra cash in your pocket and cut your payments by ⅓ or less.
1. No longer is it necessary to deal with small loan companies or assorted finance companies.
2. Your home need not be paid for.
3. Low payments—reasonable rates.
4. No hidden charges or costs.
5. Loan by phone—we come to your for free consultation.
6. Modern Finance is an expert on debt consolidation.

BORROW THE MODERN WAY
MODERN FINANCE (VICTORIA) LTD.
Phone 384-4105
345-777 Broughton St., Victoria, B.C.

MONEY AVAILABLE

If you require a loan we have the following amounts available for First Mortgages at competitive interest rates: $5,000, $6,000, $7,000, $8,000, $10,000 $12,000, $15,000, $20,000.

P. R. BROWN & SONS LTD.
762 Fort Street 385-3435

CASH FOR YOU

If you have sold your home and are carrying a balance on agreement for sale, or second mortgage, and would like all your cash now, we will buy your agreements or second mortgage for cash.
Just phone 385-6741
848 Fort
J. Donald Smith Ltd.

— MONEY —

Money . . . to Loan . . . to Buy . . . Build, Remodel or Refinance. We loan in All Areas. Mortgages and Agreements for Sale bought and sold. Second Mortgages and Interim Money. Complete, Confidential Service.

BOULTBEE, SWEET REALTY
737 Fort Street
388-3561 — —24-Hour Service

FIRST QUALITY MORTGAGES
$7,600 10½% per cent $80 per mo. This mortgage is on a modern, full-basement home worth over $16,000. We also have a 12 per cent, two-thirds mortgage available on a new home. $11,000 needed.
We can invest amounts of $2,000 or more in portions of very well secured 1st mortgages, giving an interest rate in excess of 10 per cent.
Call Vincent Holmes 384-8124
PEMBERTON, HOLMES LTD.
1002 Government Street

MONEY — WE HAVE MONEY for Commercial Projects — Interim and — First Mortgages only — $150,000 Maximum for any one mortgage. Contact Mortgage Department Boultbee, Sweet Realty Limited, 737 Fort Street, Victoria. Telephone 388-5561.

HOMEOWNERS: CALL 386-2451 FOR LOW COST MORTGAGE LOANS. EASY TERMS. AVCO FINANCIAL SERVICES.

MORTGAGE OR AGREEMENT
For sale: Will trade for almost new 1969 Chrysler New Yorker 4-door h.t., fully equipped. 386-9715 or evenings 385-4185.

MORTGAGE FUNDS WANTED
GOOD COVENANT
GOOD PAYMENTS
386-6191

INVESTORS
Today's safest investments are secured by real property. Choose from our wide selection of high yield mortgages each showing good equity. Mr. Parkin at 386-7565.

MONEY TO LOAN ON MORTgages. Quick decisions. Also agreements and mortgages purchased for cash. See us for top price.
A. BERNARD & CO. LTD.
655 Fort Street 384-9335

FOR SALE: SECOND MORTGAGE, $4,000. Will give discount. 384-5741.

HIRING?
Put Classified
To Work!
Dial 386-2121

142 WANTED TO BORROW

INVESTORS!
Large Portfolio of Individual Mortgages.
Guaranteed Yields up to 18 per cent.
Excellent Equities and Covenants.
For example:
1st Mtge.—$9,000 at 15 per cent at $125 at mos. 3 year term. Property value $18,000.
1st Mtge.—$22,000 at 14 per cent at $270 at mos. 3 year term. Property value $26,900.
1st Mtge.—$7,500 at 18 per cent at $118 at mos. 5 year term. Property value $11,500.
2nd Mtge.—$8,600 at 18 per cent at $135 at mos. 3 year term. Property value $30,000.
Existing 1st $13,850 at 7½ per cent.
2nd Mtge.—$3,200 at 15 per cent at $50 at mos. 3 year term. Property value $25,500.
Existing 1st $18,500 at 9 per cent.
2nd Mtge.—$5,500 at 18 per cent at $82 at mos. 3 year term. Property value $24,600.
Existing 1st $14,000 at 12 per cent.
Drop into our office or phone
EMBASSY INVESTMENTS LTD.
727 Johnson St. Ph. 385-5702

143 REVENUE PROPERTIES WANTED

WANTED — COMMERCIALLY zoned property revenue or vacant land, minimum frontage 35' approximately 3,000 sq. ft. in total. 382-6823.

MARRIED COUPLE WISH TO manage 20 unit or larger motel. Vancouver Island location. Full qualifications willing to invest or buy. Victoria Press, Box 138.

WANTED: REVENUE PROPERTY, approximately 20-40 suites. Victoria Press, Box 196.

144 REVENUE PROPERTY

BIG HOUSE, LOW PRICE
Impossible? Never! Own this large family home and let the revenue supplement the high cost of living. Well priced at $39,850. For more information call MARJ NAPPER, 592-9554.

TRADE UP TO LUXURY
Beautiful owners suite of approx. 1400 sq. ft. with view of city and water. Two fully furnished suites always rented. Priced at $54,900. Call MARJ NAPPER. 592-9554.

EXCELLENT INVESTMENT
4 plex showing good return and a lot of land value priced at $31,500. Call MARJ NAPPER. 592-9554.

DUPLEX NEAR HOSPITALS
Spacious rooms, both suites have fireplaces, one has 2 bedrooms, one with one bedroom. Wonderful location. Never a vacancy. Call MARJ NAPPER 592-9554.

BLOCK BROS. REALTY
477-1841

BUY OF THE WEEK

CLOSE IN TRIPLEX
$23,950 — TERMS

If you have been looking for a revenue or home with additional income, this is for you. Situated close to all services and walking distance to town and waterfront, with three self-contained suites and basement with additional room, make this a most desirable property.
Vendor says "Sell" this well-cared for, clear-title property, and is willing to accept reasonable terms.
Can be shown by appointment only, so don't be disappointed. Phone now to:
"ARMY" ARMSTRONG
382-2101 RES. 479-2855
Harry Foster Ltd.

REVENUE
1—Fairfield
Side-by-side duplex just listed. Each side has 2 bedrooms, living room, fireplace, dining room, separate furnaces, and garages. A fine home and income. Asking $29,500.
2—Hillside-Fernwood
3-plex containing 3 one-bedroom self-contained suites. Top condition and good location. Asking $28,500.
3—Fernwood
4-plex. All suites self-contained and room for 2 additional suites. A good investment. Asking $33,400.
4—Fernwood
7 housekeeping rooms. A good money maker. Grossing $4,300. For more particulars call 385-8731
D. BECKNER
Crown Realty, G. D. Peaker Holdings Ltd., 727 Johnson St.

DE LUXE
47 SUITES
Finest location — seaviews. 1, 2 and 3-bedroom suites, hot water heat, excellent terms. Will consider trade on smaller apartment block as part payment.

WALKING DISTANCE
30 SUITES
Older style on very large valuable site, 1, 2 and 3 bedrooms, hot water heat, elevator, moderate rents. 7½ per cent mortgage available.
A. Bernard & Co. Ltd.
655 Fort Street 384-9335

ONE OF A KIND APARTMENT
This unique, 47 suite building is located in the finest area of Oak Bay. Breathtaking waterviews overlooking the Oak Bay Marina, Straits of Georgia and the Olympic Mountains. 12 per cent return on cash requirement of $140,000.
Contact S. M. Purches
STUART DEVELOPMENTS LTD.
477-5200 477-5131

GORGE DUPLEX
$5000 DN. PAYMENT
Older up-and-down duplex with small suite in basement. Monthly income $305.00. Get yourself approx. net additional income of $1,500-$2,000 P.A. Vendor will consider a trade or any good offer. You should have a look at it. To view call
AMMY COHEN, 388-4401
Shirley Philips' Homefinders Ltd.

TEN-SUITER
In excellent area suitable for either live-in landlord or as an investment. Off street parking and close to all amenities. Personal reasons for selling. Information available to bona fide persons only. Call MERVE COULTER 478-8795.

BLOCK BROS. REALTY
477-1841

THREE SUITES
$23,000
Top value in these 3 spacious self-contained suites. Two 1-bedrm and one 2-bedrm. Fridge and stove in each suite. Full bsmt. oil heat. Income $245 mth. Excellent James Bay location Apt. zoned.
C. H. HOLLAND REAL ESTATE
620 VIEW, 385-0824 OR 592-0619

MUST SELL REVENUE PROPERTY NEAR DOWNTOWN. 1—2-bedroom suite and 3 L.H.K. Rooms. Asking $18,500. We will listen to your offer. B. Crampton, F. N. Cabeldu Ltd., 383-7174.

MUST BE SOLD, SIDE-BY-SIDE duplex plus large basement suite. 1-bedroom cottage and large double garage. 1.37 acres. $37,809. All offers considered. 652-3344.

144 REVENUE PROPERTY

6 SUITES — $42,500
1251 PANDORA
This conversion is grossing $6,900. Completely new inside.

WALKING DISTANCE TO TOWN
54 SUITES
This 1 year old building with a lge. 9 per cent mtge., is in the best rental district in Victoria. The vendor will carry large amount. The asking price is $660,000. If you are interested in this size of building call:
I also have other apartments from 20 to 61 suites for full particulars call:
385-7721 RICK KINNIS 479-1836
GARDNER AGENCIES LTD.

TRY YOUR DOWN PAYMENT
LARGE 3-BEDROOM DUPLEX
Look at these features:— L.R., separate DR with H-W floors and crystal chandelier, large family type kitchen, 2-pce. bath on main floor. 3 bedrooms, 4-pce bath, sundeck on upper floor, 1390 sq. ft. each side, OOM heating, 6 months old. Excellent NHA financing. Owner will consider all offers on down payment or trade good building lot. Asking $41,900.
385-7721 CLIFF SALMOND 477-3626
GARDNER AGENCIES LTD.
899 FORT STREET

10-SUITE APARTMENT
FULL PRICE $69,000
All suites are large one-bedroom units. Completely self-contained. This is a new block, fully rented grossing $1,140 per month. Building is located on large lot in Port Alberni, with room for expansion. Owner is moving to California and will sacrifice for only $68,000 with $22,000 down. This property is a steal at this price, no funny offers and no agents, please.
PHONE OWNER
385-4671

TODAY'S
TOP DOLLAR VALUE
FAIRFIELD side-by-side duplex suitable for revenue property or ideal family in-law accommodation. 1050 sq. ft., 5 rooms including 2 bedrooms, large living room, dining room and kitchen with eating area, lovely landscaped lot, fenced laurel hedge and private patio each side, full high ceiling basement for future development, drive-in garage. 5 per cent mortgage, a pleasure to show and without doubt today's best buy at $39,900. Call KELLY DICKSON 386-1361 or 479-4991.
Canada Permanent Trust

24 SUITES
Esquimalt Road, bus at door, never any vacancies, gross revenue $35,550. 7 years old, excellent condition, sea view from rear suites. One of the best net revenue blocks in Victoria. Mortgaging $151,000 at 7½ per cent, vendor will also carry large balance so try your down payment and offer on asking price of $268,000.
MR. J. CHALK
386-3231 382-2956
BLOCK BROS. REALTY

HERE'S A BUY
$6,000 Per Suite! Unique!
14 BACHELOR STES., mostly furnished, modern stucco bldg. in good condition. Easily operated and no vacancy problems. Grosses over $14,000. Requires app. $47,000 cash. Bal. 8¼ per cent.

FULL PRICE $84,000
S. W. Anderson Ltd.
384-9328 Res. 382-8917

$2,000 DOWN
RENTED HOUSE
HOLD OR DEVELOP
Drive by 410 John Street. A stucco 3-bedroom no-basement home rented at $110 per month helps pay off your future development site. Lot size 44x120. This immediate area has many new commercial developments. Updated inside. Full price $13,900. With increased down payment, lower offers will be considered.
Terry Mann at 386-0477 or 385-7761
D. F. Hanley Agencies Ltd.

SIX-YEAR-OLD
NINE 2-BEDRM SUITES
Choice view location, never a vacancy, this well-constructed building pays $10,000 per year after all expenses. Ample parking, hot water heat with summer-winter hook-up. Large and lovely suite for owner. Full price below the average price asked today. Clear title. Terms.
CALL Jack Mauch, Empire Realty Ltd., 388-1181 or evenings 382-5736 or 592-3686.

OUTSTANDING VALUE
FAIRFIELD
Well-maintained conversion with self-contained suite available for owner plus 9 bachelor/studio suites. Is exceptional value for the person who wants a good return on their investment. Ideal location and fully furnished. Newly redecorated including new w-w in hall and stairs. Value plus at $47,000 with good terms. For details call Ward Palmer, City Brokerage, 386-3547.

PREMIUM LOCATION
7 excellent (double and single) housekeeping rooms within easy walking distance of downtown. Full price only $34,500 — $15,000 down. An exceptional opportunity.
JACK PRICE
388-4401 - 477-6394
Shirley Philips' Homefinders Ltd.

5 CAREFREE SUITES
Each suite has its own oil furnace. Four have two bedrooms. This bldg. is in excellent condition. Will easily show in excess of 10 per cent on net rentals. A real must see. Terms on $56,000.
Mr. Randall, 384-8109 anytime
GEORGE RANDALL LTD.
737 Pandora

DE LUXE S-S DUPLEX
DEC. 31st COMPLETION
4 minutes to City Hall. Short walk to all schools shopping and transportation. 1100 sq. ft. 3 Bedrooms, full basement, balconies, carport on each side, plus many more features. Asking $46,500. Good terms, G. Devlin — 382-2760.
CONCORD REALTY LTD.
388-5471

UP-AND-DOWN DUPLEX
R-3 apt. zoned. Upper rents $100 p.m.; lower $120 p.m. Excellent holding property. Offers to end price of $19,250. MRS. RICH, Res. 479-2806.

BLOCK BROS REALTY
477-1841

SxS DUPLEX
Near Shelbourne Plaza, 5 years old, featuring 2-BRs each side with third B.R., rec. room and ½ bath in basement, one side. Large 6¾ per cent mortge. Try your down payment or we will take your home in trade.
H. MAXFIELD 386-3231
BLOCK BROS. REALTY LTD.

SOLID INVESTMENT
Five suite apartment is well situated on the Fort St. hill close to all amenities. No vacancy. Top terms with low interest rate mortgages. Asking $47,000. Call
SYL SHUMKA, 388-6231
Island Pacific Realty

DOWNTOWN
Block of two stores, well rented, very low overhead. 7 per cent mortgage available.
PRICE $46,500
A. Bernard & Co. Ltd.
655 Fort Street 384-9335

144 REVENUE PROPERTY

JAGUAR INVESTMENTS LTD.
3995 QUADRA ST.
479-6321

YOU CAN'T AFFORD MONTHLY PAYMENTS ON A HOME???

YES YOU CAN!!!

Revenue to assist montly installments.
Low, low down payment.
Equitable interest rates.
BUILD YOUR PERSONAL FINANCIAL STANDING

RESIDENCE OR INVESTMENT
Older up and down duplex, 2 bedroom suites with additional room in basement, W-D hookup. Clean attractive property situated on a street of modern homes. Have a look now. Price $26,800.

LAKE HILL — Modern 3-bedroom home with 3 bedroom in-law suite in basement, single garage, sundeck, W-D hookup both units. Revenue assists with purchase, then convert to single family dwelling at no cost. Price $31,500.

IDEAL FOR YOUNG FAMILY — Modernized attractive duplex located on quiet clu-de-sac in Jubilee area. Excellent rental area, close to schools and shopping. Priced to sell, $26,700.

"IN BUDGET HOMES"

GORDON HEAD
NEW SxS DUPLEX
$13,500 or less can handle this really well constructed revenue. 3-bedrooms each side and ample space in high basements for conversion to 4 suites. Easily rented to college professors and such. Quickly call IRENE DALZIEL, 386-3231 or 384-8692.
Block Bros. Realty

N.H.A. SIDE BY SIDE DUPLEX
Off McRae close to Simpsons-Sears, 3 years old, 3 carports, 2 bedroms each side and framed for 2 additional bedrooms in full basement on 1 side. Asking $38,900.
BRENT EWING CONCORD REALTY LTD. 388-5471 Or 652-1843.

GONZALES AREA
Quality 2 and 3 bedroom duplex. $37,500. 383-2680.

145 BUSINESS OPPORTUNITIES

EXECUTIVE POSITION
We are looking for a man in the 40-45 age bracket, with managerial experience and a keen desire to live in Victoria and own his own business.
He will need $30,000 cash as down payment on the purchase of a well established company with 2 retail outlets and a sound financial position. The man we seek should earn, as owner manager an income of $15,000 a year and pay off the balance of purchase price from operations. For further information call
Mr. Ainscough, 384-8109, anytime
GEORGE RANDALL LTD.
737 Pandora

HOME AND SMALL BUSINESS
Very nice bright 2-bedroom full basement home located on approx. 1 acre of fine level land. Adjoining grocery store in modern fully equipped building. Located on top of hill in residential district on the 4 mile circle. This is sensibly priced, and in top condition. Further details may be obtained by appointment. Down payment $12,500.
PRICE $42,500
LEVERTON REALTY
385-8012

WATERFRONT TRAILER PARK
360 ft. choice level waterfront, few miles south of Campbell River. Accommodation and hook-ups for 12 trailers, washrooms, showers, etc., new two-bedroom modern house, large recreation hall. Illness forces owners to sell. Asking price $82,000. For further information call MADGE HOLE 386-1361 or 592-7641 or 382-5369.
Canada Permanent Trust

A GOOD FAMILY BUSINESS
Lakefront trailer park on four acres near junction of Trans-Canada and 1A.
—33 hook-ups
—60 camp sites
—2-bedroom rental house
—3-bedroom owner's home
—room for expansion
For details call IRA FREEDMAN, 386-2955 or 592-0511.
Mayfair Realty Ltd.

City core commercial property of 90x120 at only $11.50 per sq. ft. with a 50x120 solid brick building, adaptable for any commerce. Call Ben Parent of Newstead Realty Ltd., 382-8117 or 382-5219.

CENTRAL SAANICH GROCERY STORE
If you like country living and are looking for a small business to operate and augment your income — enquire about this now. 3-bedroom house and store in nice location for $39,500.
Call FRANK BUTLER
Pemberton, Holmes Ltd.
384-8126.

BUSINESS BUYS
Waterfront lodge with 75-seat dining room. Coffee shop. Seven guest rooms. Lounges and licence. Foreshore lease with pier. Marina potential, close to Victoria.
Ladies specialty store — Downtown. Doing increasing volume. Very good location. See this one soon. Call 384-8126. Mr. Frank Butler, 479-7377.
Pemberton, Holmes Ltd.

A BEAUTY SALON
Situated in a convenient shopping village near good residential area. Ample parking. Five chairs and dryers. Price $6,500. More information —
MRS. OLIVE KER
BLOCK BROS. REALTY
386-3231 — 592-4450

McKENZIE DOUGLAS ACREAGE
5½ choice acres plus 2-bedroom home rented $125 per month. To be sewered and subdivided into approx. 25 lots. Asking $85,000, 1st mortgage $20,000, 7 per cent $125 month. G. Devlin—Concorc Realty Ltd.—388-5471 or 382-2760.

OPPORTUNITY
Mobile Homes and Trailer Sales with franchises, buildings, land and business. Close in city. This is one of the largest businesses of this kind on Van. Island. For further information please call Ted Chartres, 385-2458, Byron Price & Associates Ltd.

ZONED HEAVY INDUSTRY
$28,000 cement block building, OOM heating, washroom, garage ent 40x20' (800 sq. ft.) plus 3 bdrm older home rented for $115 mth. Two lots total area 80'x120'. Suitable for many types of business. Phone C. H. HOLLAND REAL ESTATE
620 VIEW, 385-0824 OR 592-0619

OAK BAY
Owing to a family health problem a Junior and Teens Wear Specialty Shop must be sold. Therefore the owner will accept cash offers. Mrs. Butler, 592-7524, days.

BUDG-O-MATIC IS THE ORIGINAL compact car wash. Wash, wax, vacuum and towel dispensers. 385-3856. Out of town inquiries to Victoria Press Box 194.

POWER-VAC FRANCHISE
Now available for Vancouver Island. For details phone 634-5922, Estevan, or write Box 697, Estevan, Sask.

BEAUTY STUDIO IN RAPIDLY expanding Victoria area. 1 shampoo, 2 styling, 3 dryers. $3,200. 478-5611.

FOR SALE, COMPLETE MODERN equipment of coffee shop. Seats 30. Offers invited. Phone 383-2212, evenings 386-3351.

BEAUTY SALON, BY OWNER. Fantastic low rent. 383-9049 after 5 p.m.

145 BUSINESS OPPORTUNITIES

LOW COST GROCERY
3 BEDROOMED FAMILY SUITE
PLUS $40 MONTH RENTAL
THIS PLUS ALL EQUIPMENT NECESSARY TO OPERATE. 50x120 CORNER LOT WITH 2-CAR GARAGE, SITUATED IN GOOD RESIDENTIAL AREA ON MAIN THOROUGHFARE. A PERFECT SET UP FOR MAN AND WIFE WITH GROWING FAMILY. PRESENT TURN-OVER APPROX. $125,000 ANNUALLY. STOCK APPROX. $6500. BOOKS OPEN TO BONA-FIDE PURCHASER. PRINCIPALS ONLY. PLEASE.
PRICE $45,000
Call LEN LeDOUX 385-9765 or 382-9852.
Fairfield Realty Ltd.
335 Cook St.

23 LUXURIOUS UNIT MOTEL
Situated well within 2-mile circle. Less than 2 yrs. old. 22 kitchen units, 1 without. Owners suite. Gross for 1969 over $61,000, showing a good return on invested capital. Complete with automatic elevator. Asking $295,000 with good terms available. For further information and viewing, phone
W. NEAL
Eves. 592-6452
BLOCK BROS. REALTY
477-1841

LICENSED, FULLY EQUIPPED RESTAURANT — NIGHT CLUB
Hardwood dance floor on 1 acre waterfront overlooking Cordova Bay, 15 minutes downtown Victoria. 3-bed room suite for owner included. Excellent investment. 658-5752.

REST HOME. LICENSED FOR 15. Phone owner at 385-4128 evenings only.

BOARDING HOUSE FOR LEASE. 386-2753.

PRODUCING FRUIT AND VEGetable farm for lease. 385-3560.

146 BUSINESS OPPORTUNITIES WANTED

MOTELS AND HOTELS BUSINESSES WANTED
If you are considering selling your business, inquire about the advantages of placing your listing in experienced hands. We have buyers for grocery stores, apartments, motels and farms in all price ranges. For professional service at no extra cost write or phone B. L. Knelson or Frank J. Ney, c/o Nanaimo Realty Co. Ltd., 17 Church Street, Nanaimo, B.C., 754-2311.

BUSINESSES WANTED
Have buyers for motels, hotels, apartments. Will give exclusive confidential service to all replies. Have cash buyers for good acreage. Please call B. L. Knelson or F. J. Ney, 745-2311 days, 758-5566 eves.
NANAIMO REALTY CO. LTD.
Division of GREAT NATIONAL LAND AND INVESTMENT CORP. LTD.

"Specialists in Businesses"
BUYING AND SELLING
Phone for confidential appointments.
FRANK BUTLER,
F.R.I., R.I.(B.C.)
PEMBERTON, HOLMES, LTD.,
1002, Government St.,
384-8126

149 LISTINGS WANTED

LISTINGS WANTED
In Oak Bay, Fairfield and Beacon Hill Park area. HELEN ILES 385-3215.
HELEN ILES, 385-3215
BLOCK BROS. REALTY
477-1841

WHEN YOU THINK REAL ESTATE
THINK
CLARKE & WALLACE
FOR ACTION CALL 383-8794

UP TO $20,000 CASH
2 bedrooms, no basement — 2 steps only — large garden lot on Saanich Peninsula. Hurry. Call R. Cox, 385-2481.
Swinerton, Stewart Clark Ltd.

LISTINGS WANTED IN Langford, Colwood, Metchosin area.
REX HUGHES AGENCIES LTD.
478-1729

LISTINGS NEEDED in Oak Bay and University area. For prompt effective service call Earl McLachlan — 386-2961 or 592-0972. National Trust Real Estate, Hillside Shopping Centre.

150 HOUSES FOR SALE

3 OPEN HOUSES
3 OPEN HOUSES
3 OPEN HOUSES
SATURDAY 1-4 P.M.
All 3-bedroom Full Basement homes located on ½ acre lots in Dean Park. Priced at only $29,900 and $32,900 with large mortgages available. Drive out Pat Bay Hiway to Big Louis Drive In, left turn on to Mt. Newton X Rd., then right turn on to East Saanich Rd. Continue for approx. 3 Min. to the stone gates of Dean Park Estates. (WATCH FOR OPEN HOUSE SIGNS.) Bill Nesbitt in attendance in our Mobile Office. For further information call Bill Nesbitt or Robert Young at 383-4124. McAdams Investments Ltd.

JUBILEE AREA
3-bedroom, full basement, clean, older home. OOM, electric kitchen. Immediate tenancy. Try your terms at $16,900.

ROYAL OAK
22-bedrom, full basement bungalow on large lot. Modern heat, electricity and plumbing. Separate garage. Full price $18,900. Any reasonable terms.
Doug Bowen, 384-8109, anytime.

OAK BAY AVE.
Just off the busy street, a three-bedroom, older home, ideal for family. Certainly there is room for improvement. The price on terms of $16,900 is less than anything you will see. See this before you decide.
Mr. Ainscough, 384-8109, anytime.
GEORGE RANDALL LTD.
737 Pandora

!! SPOTLIGHT !!
OPEN HOUSE
1480 HAMLEY STREET
7-9 P.M., SAT.
2-5 P.M., SUN.

SEE THIS SPARKLING NEW 3-BDRM HOME IN THE EVER POPULAR FAIRFIELD DISTRICT. ASKING $29,500.

VICTORIA CONSTRUCTION LTD.
388-6601—384-1816—477-5252

OWNER SELLING SEA VIEW 4-yr.-old, 3-bedroom bungalow on one-third acre landscaped lot. Living room with fireplace, dining room with glass door to sundeck, eating area in kitchen, mud-room off. Full basement with rec. room. 6½ miles from Victoria, close to Pat Bay Highway. $26,900. 652-2757.

TWO OR THREE BEDROOM split level, large fenced lot, private. Principals only. 478-2581.

150 HOUSES FOR SALE

BLOCK BROS. REALTY
1800 BLANSHARD
386-3231
WE TRADE HOMES

OAK BAY BORDER
This older home is in excellent condition. 4 bdrms. lge. living and dining room, bsmt. Owner leaving country. Well priced at $22,500. with very reasonable financing. For further details call
ARTHUR BIRD
386-3231 or 477-6300

ESQUIMALT
$13,950—$1,500 DOWN
2 bedrooms, full basement, automatic oil heat, 7¾ per cent mortgage. Spotless condition. 50x137 lot. Heavy wiring. Block Bros. listing. Be fast and call
IRENE DALZIEL
386-3231 or 384-8692

OAK BAY
EXCELLENT FINANCING
Too good to miss. Immaculate 3 B.R. home, L-shaped LR and D.R., large kitchen. For further information call
JOYCE WATTS
386-3231 or 383-5098

PRICE REDUCED
To $17,500 near Oak Bay. 2 B.R. home in quiet area with new plbg., new wiring, nicely decorated. Appointments a must.
RUSS McDOWELL
386-3231 or 382-7930

LESS THAN RENT
ESQUIMALT—$13,950
$3,000 down. $132 per month including taxes will put you in this 2 BR, basement home with new furnace, renovated kitchen and L.R. H. Maxfield 386-3231 or 384-1532.

NEW LISTING
—Choice Gordon Head
—Large landscaped lot
—Three bedrooms.
—Finished rec. room
—Two, wall to ceiling fireplaces
—Double carport with paved driveway
—Near the sea.
—Large 9½ per cent mortgage
—All this for $34,500
MRS. OLIVE KER
386-3231 or 592-4450

LARGE FAMILY HOME OR COULD BE REVENUE PRODUCER
859 CORMORANT STREET
A bargain at $49,500 within walking distance to everything. A well-kept older property with 4 BRs, 2 bathrooms, modernized plumbing, wiring and heating. Present income as light housekeeping rooms. Plus owners accommodation $200 per month. To view call
R. A. LINDSAY
388-7407 or 386-3231

ASKING $17,400
4 bedrooms. Close to schools. Good sized lot. Reasonable taxes. Call now for details.
JACK CALDWELL
386-3231 or 477-5105

BY THE SEA
Like new from top to bottom. 2 bedroom no basement bungalow with new electric heat — newly resanded floors — plumbed and wired for washer and dryer in special utility area. All this for only $16,800 and $3,000 down and right by Dallas Road. An offer may be considered
HERB HILL
386-3231 or 383-7705

PROSPECT LAKE
Country setting yet within the 7 mile circle. Magnificent view of the lake hi-lights this 2 yr. old 3 B.R. full basement home. W-W throughout. Fully insulated basement. Ready for development. All on 2 large lots. $35,000
J. GIST — 652-2836

$14,900
3-bedroom small family home. This no-basement home has a separate utility area off the kitchen and a drive-in garage. Very low taxes. Terms may be arranged. Call
BILL FIFE
386-3231 or 386-7038
BLOCK BROS. REALTY

BEACON HILL PARK
1 BLOCK TO OCEAN
Well groomed, older home with all the modern conveniences, main floor includes living and dining rooms, plus den, all three in W.W. carpet. Also 2 BR. Elec. kitchen, utility, 4-pc. bath. One bedroom up. Full basement, OOM heat. Asking $28,500.
Phone F. COLOMBIN
386-3231; Res. 385-3033
BLOCK BROS. REALTY

ECONOMY, CONVENIENCE, COMFORT—$16,500
Lovely little two-bedroom cottage in James Bay, 1636 L.R. Family kitchen with nook, fenced. Yard with patio. Everything immaculate. About $2,000 D.P. and $140 p.m. including taxes. This must be better than paying rent.
Ask D. LAYMAN—385-0297
BLOCK BROS. REALTY

IS $21,000 to $23,000 YOUR PRICE?
3 of the best 3 B.R. buys. Shiny new in either Sidney or Colwood or like new in Victoria. Try your down payment on any of these homes.
D. B. TAYLOR
386-3231 or 384-1206
BLOCK BROS. REALTY

ISLANDS, OLYMPICS
MT. BAKER VIEW
Spacious LR, DR and kitchen, look out through big windows on the above view from high on a rock in Oak Bay. The master of 3 BRs is en suite. Rec. room and powder room in basement. Garage is long enough for boat plus trailer plus
D. B. TAYLOR
386-3231 or 384-1206

WANT TO TRADE UP?
This is truly a beauty you will appreciate. On a quiet cul-de-sac close to the University. Three good size bedrooms, just the right size dining room. The down area is fully developed with enough extra space for all the family or university students. Has that touch of difference you have been looking for at the price of $36,000 and low interest rate mortgage.
Phone ETHEL HARVEY
386-3231 or 386-6472
BLOCK BROS. REALTY

JAMES BAY
2-bedroom, full basement, neat stucco bungalow. Close to Parliament Buildings. Extra room down. O.O.M. heat. Good investment property. $19,900.
JAY ROGERS—386-3231
BLOCK BROS. REALTY

DRIVE BY
975 BRAY, LANGFORD
You could move in immediately with a reasonable down payment. Don't miss this 2 BR lovely bungalow on a large, lot. Double carport, extra storage, blacktop parking area. See it soon! Asking price $20,900.
MRS. W. KNOX
386-3231 or 388-5235
BLOCK BROS REALTY

OAK BAY BORDER
HERE IS AN ATTRACTIVE HOME
at a reasonable price with very good financing. Large living room with fireplace, dining room, 4 bedrooms. Full basement. A total of 1,500 sq. ft. of living space. Close to school, shopping, etc. Asking $22,500.
Call ARTHUR BIRD
386-3231 or 477-6300

BLOCK BROS. REALTY
1800 BLANSHARD
386-3231
WE TRADE HOMES

10 YR. OLD STUCCO BUNGALOW $20,900
Spotless 2-bed. home in the Burnside area. Oak floors. Good sized liv. room and din. room and a large 75x175 ft. lot.
RAY TILLYER
477-4616 or 386-3231
BLOCK BROS. REALTY

COLWOOD—NEAR ROYAL ROADS $17,000
You must see this lovely little home. 2 large bedrooms with possibility of a third. 16x16 L.R. and family sized kitchen. Set on lovely 83x209 landscaped lot. Try your low D.P.
D. LAYMAN
385-0297 or 386-3231
BLOCK BROS. REALTY

OPEN HOUSE
BY FLOODLIGHT
3125 MIDLAND RD., UPLANDS
7-9 p.m. Friday nights New, built by a master builder who demands perfection — 4 bathrooms —4 fireplaces — over 2,770 sq. ft. of quality living for the entire family. Come see this tonight — you will want to stay forever — $75,000. It's for the discriminating.
J. J. Williams on duty.
BLOCK BROS. REALTY LTD.
386-3231

OPEN HOUSE
SAT. 1:30-4:30
1146 HAMPSHIRE RD.
Only 8 years old and well located, close to bus, shops and theatre. Two bedrooms on the main floor plus a fully finished down area. Many extras could be included at the price of $29,500. Come and see for yourself. Ethel Harvey in attendance. 386-3231 or 386-6472.
BLOCK BROS. REALTY

OPEN HOUSE—
4719 TREETOP HEIGHTS
SATURDAY 1:30-4:00
—5 BRs, all with W.W. carpeting.
—Rosewood panelled den.
—Family room with fireplace.
—Spacious entrance hall with Florentine fountain and rock garden.
—2½ bathrooms including 3-pc. en suite.
—W.W. carpeting over hardwood.
An impressive Tudor style home with excellent financing. $46,500.
BILL FIFE—386-3231
BLOCK BROS. REALTY

OPEN HOUSE—SAT. 2-4:30
4056 HODGSON PL.
Very low down payment and no mortgage to raise. Owner leaving and must sell this lovely 2 BR no basement ranch style bungalow. Only 12 years old in N. Quadra, the up and coming area of Victoria. Reduced to $21,500 — This week's best buy — see it.
JEFF CHALK—
386-3231, 382-2956
BLOCK BROS. REALTY

OPEN HOUSE
1:30-4:30 SAT.
BROADMEAD,
969 KENTWOOD
1,500 sq. ft. finished living area. Court entry. Parquet floors. 3 BR, W.W. in master B.R. with en suite bath. Fireplace up and down, intercom. Built-in dishwasher. Many extras. $44,900.
J. GIST—652-2836, 386-3231
BLOCK BROS. REALTY
386-3231

OPEN HOUSE SAT. 2-4:30
3927 Winton St. — This immaculate 2 BR plus located on quiet street of well landscaped homes is a must see. 5 awnings at front, some fruit trees, close to schools and parks. Asking $27,900.
RUSS McDOWELL
386-3231—382-7930

OPEN SAT. 1:30-4:30
2805 WYNDEATT AVE.
Imagination plus many hours of competent craftsmanship have made this spotless 3 BR 12-year-old home into something just as special as its 5½ per cent mortgage. The fully developed high walk-in basement has a large family room, a 4th BR, a workshop and a utility area for W. and D. Easy care grounds and just a step from the Promenade along the Gorge Beautification Project with a view of the waters. Priced at $26,900 and open to offers. The owner is willing to consider a low down payment and carry the balance. Its worth a visit.
FRANK OLIVER
386-3231 and 383-6904

OPEN HOUSE
SAT. 1:30-4:30
1776 ROCKLAND AVE.
A most convenient location. Very clean, nearly 1,600 sq. ft. approx. 5 years old. Full basement. 2-car drive-in garage. 3 BR, en suite plumbing and basement plumbing. English broadloom over oak in LR and DR and hallway. Excellent financing with large 7 per cent mortgage. Asking $29,900. We trade homes. C. FRED SHERWOOD. Phone 386-3231 anytime.
BLOCK BROS. REALTY

OPEN HOUSE ! !!
6½ Per Cent MORTGAGE!
ASKING $26,900
4181 CAREY ROAD . . . A lovely, modern bungalow, in an area of fine homes. This home is in perfect condition (5 years old), and has a most delightful floor plan. Large dining room, super modern kitchen with sundeck off . . . DEEP windows in every room . . . most unusual . . . two bedrooms up overlooking the garden. A perfectly lovely recreation room, bar and billiard room in basement. SEE THIS FOR SURE. Think of the interest you will save.
Asking $26,900. MR. STOTHERS, 386-3271 or 658-5285 eves.
BLOCK BROS REALTY

150 HOUSES FOR SALE

R
R R R
R R — R R
R R —— R R
R R —— R R
R R —— R R
R R — R R
R R R
R
R
R
R
R
R R R R

RITHET AGENCIES LIMITED
714 Fort St. 382-4251

OPEN HOUSE
4739 CARLOS PLACE
(OFF TREETOP HEIGHTS)
SAT., JAN. 31st,
2 p.m.-4 p.m.
BRAND NEW 4-BEDROOM HOME WITH SEAVIEW. EXCEPTIONAL FINANCING. OPEN TO TRADES. NEW REDUCED PRICE $39,900. FOR PRIOR VIEWING CALL:
TED WILKINSON — DAVE TAYLOR
382-4251 — ANYTIME
ALSO AT BROADMEAD

$15,500
SIDE BY SIDE DUPLEX
Some work needed to improve this property and increase the present rents from $85 and $75 per month. There is a part basement and each side has one bedroom, living room, kitchen and bathroom. For more please call:
MRS. PAT JONES
Off. 382-4251 Res. 385-1616
ALSO AT BROADMEAD

NEW LISTING
SIMPSONS-SEARS
$23,999
Attractive cathedral entrance 4-bedroom bungalow on excellent corner lot features spacious living room with distinctive fireplace, smart modern kitchen with generous eating area. Spacious thru hall plan has three bedrooms plus large well finished 4th bedroom in full high basement. 7% mortgage too. This is just as good as it sounds. Call Peggy Campbell, 382-4251. Res. 592-7482 to see over.
ALSO AT BROADMEAD

A PROMISE
That you will not be disappointed when you see this property if you are looking for a modern two-bedroom home with a dandy full basement and excellent lot. It has features you would expect only in a more expensive home, for example a much larger and gracious living room (has large view window). Spacious, friendly kitchen just makes you feel right at home, also real interesting terms. Do call me and get the facts. Full price $21,900. Fred Campbell, 382-4251. Res. 592-7482.
ALSO AT BROADMEAD

VICTORIA WEST
2-bedroom home, nicely renovated inside, new furnace wiring, plumbing etc. Full cement basement. Situated on small easily maintained lot. Large 7½ per cent A-S can be assumed.
ASKING $13,950
382-4251 E. WILKINSON Res. 652-2739
382-4251 D. TAYLOR Res. 384-2719
ALSO AT BROADMEAD

A COTTAGE PLUS 4.38 ACRES
$19,950
A beautiful property, most of which is in is natural state. The cottage rents for $70 per month. Perfect as a starter, retirement or investment property — excellent financing. Please call:
BETTY SHEA—592-9213
ALSO AT BROADMEAD

COLWOOD
QUICK POSSESSION
BRAND NEW
Your choice of two sparkling brand new 3-bedroom homes. Extremely well planned and of superior construction. Full high daylite basements with fireplaces and planning for easy development. Roomy, bright cabinet kitchens with double stainless sinks and exhaust fans. 4-piece vanity bathrooms plus 2-piece bathroom off master bedroom. Gleaming oak floors throughout. Attached carport and sundeck. Excellent location close to schools and Esquimalt lagoon. Excellent value at the asking prices of $27,900 and $28,500. View anytime. Please call: 382-4251 or
T. WILLS B. SIDHU M. ZABEL
388-5643 477-5382 592-4048
ALSO AT BROADMEAD

WESTERN HOMES LTD.
817 FORT ST.

"OPEN HOUSE"
"1611 HAULTAIN"
SAT. JAN. 31—2-4:30 P.M.
Drop in and view this one owner, immaculate 3 bdrm. full basement bungalow. Almost 1200 sq. ft. plus finished rumpus room. Low down payment. Price $23,950. Mr. S. Evans in attendance, 382-2157, eves. 479-7217. Courtesy to Agents.

SOOKE VILLAGE
$750 DOWN—$150 PER MONTH
3 bdrms. brand new, finish it yourself and save. Full price $16,000. Bert Needs, 382-2157. Res. 383-6367.

SEVEN MILE CIRCLE
Two smaller homes on one large lot. One is vacant the other rented. Tenants would like to stay. You can keep chickens, etc. if you care to. Be sure to check this, it is a good buy at the asking price of $14,500. Good terms. L. Skinner, 382-2157, res. 477-6783.

EXTRAORDINARY!
A buy of a lifetime including 6 per cent mortgage. Built solidly and planned with care under N.H.A. Southern 60 ft. frontage, spot for trailer, etc. Two good-sized bedrooms, impressive living room with fireplace, dining room on El, spacious kitchen, brunch nook and view of Malahat. Modern oil heating, large rumpus room, fireproofed drive-in garage. Glanford area—9 years old.
Offered at $25,000
Call AL NOSAL, 382-2157 or 384-6900 res. New listing, exclusive, priced to sell fast.

OAK BAY
SOUTH
STUCCO
FULL BASEMENT
$22,500
Situated in one of the nicest parts of SOUTH OAK BAY this neat home is good buying on today's market. Large living room with fireplace. Full dining room, 2 large bedrooms, pembroke bathroom, kitchen with breakfast nook. Full basement with oil heating. Separate garage, nice lot. All this with some terms at the low full price of $22,500. Call now this won't last. John James, office 382-2157, Res. 383-6943.

½ ACRE DOUBLE LOT WITH 137' FRONTAGE AND A 2-BEDROOM NO-STEP OLDER BUNGALOW CLOSE IN TO CITY.
Located near Glanford Ave., modern homes all round. Beautiful lot with lawn, trees, fruit trees, shrubs and flowers. Sewers in near future. The bungalow is a handyman's special but quite livable. Just a few minutes drive from downtown, or catch the bus.
THE FULL PRICE FOR THIS CLEAR TITLE PROPERTY IS $14,900.
Please call Ted Graves at 382-2811. Bayshore Realty Ltd.

OPEN HOUSE, 588 WHITESIDE St., Saturday and Sunday, 12-5 p.m., 4 bedrooms, completely renovated, wall-to-wall carpeting, vanity bath, utility, oil-o-matic heat, $19,500. $4,000 down. $140 per month. Private. 479-4470.

150 HOUSES FOR SALE

C
R
CROWN
W
N
REALTY
G. D. Peaker Holdings Ltd.
Suite 201, 727 Johnson St., 385-8731 and 2419 Beacon Ave., Sidney
656-3924

OPEN HOUSE
3870 Cadboro Bay Rd.
Sat. 1:30-4:30 p.m.
$35,500
SEE DISPLAY AD WEEKEND BUSINESS PAGES or
VIEW BY PRIOR APPOINTMENT WITH
385-8731 BILL TYSON 477-4437

OPEN HOUSE, FRI.-SAT., 1-4
2936 PICKFORD — $27,900
3-bedroom, full basement, 1 year old, L-shaped living and dining room, wall-to-wall carpet, carport. Cabinet electric kitchen, cathedral entrance. Transferred.
TRY TRADE OR OFFER
JACK MAYBIE, 478-4033

OPEN HOUSE
1221 CHERRY ST.
(Off Wilkinson)
Saturday 1 p.m. to 4 p.m.
See this 2-bedroom, spanking new home with built-ins and fireplace. Full price $19,900
C. M. (BUD) FORBES
652-2950 385-8731

OPEN HOUSE
3178 Qu'Appelle
Fri. and Sat., 1:30-4:30
2 bedrooms, large living room and dining room. Kitchen with pantry. Close to school, shopping and bus service. Across from Capital Market. Priced to sell — $14,900.
TOM SHEPHERD, 382-5304.

OPEN HOUSE
979 WALEMA
CORDOVA BAY
Fri. and Sat., 1:30-4:30
Tired of apartment living? Come and see this delightful 1-bedroom home nestled among Cedars, Dogwood, Holly and Roses. Spacious living room with wall-to-wall carpet and glass doors to garden. No steps. 4-piece vanity bathroom, modern spacious kitchen, den with built-in glass door cupboards. Close to sea and shops. One of the best retirement or starter homes. This charmer is priced to sell at $14,950.
Jerry Benard, 592-7772, 385-8731

OPEN HOUSE
2038 CASA MARCIA
(Off Pomona from Ferndale)
Fri. and Sat., 2:00-4:30
Gordon Head, $34,950
Spacious 4-bedroom home with room for 5th bedroom. Family-sized kitchen with beautiful custom-made cabinets. L-shaped living room and dining room with attractive raised slate fireplace and feature wall. Master en suite. Finished rec. room and bathroom in high bright basement.
RON MacDONALD 385-8731

OPEN HOUSE
10387 MacDonald Park Road
SIDNEY
Sat. 1:30-4 P.M.
SxS duplex. 9 per cent financing. Excellent potential revenue from this 1½ year old SxS duplex with a potential in-law suite roughed in. 3 separate meters, hot water heating system, drive-in garage and carport. Close to school, park and marina. Asking $40,900.
RON MacDONALD or STAN MITCHELL
385-8731

INTERURBAN
$10,900
Are you handy with saw, hammer, and paint brush! Then, this is the bungalow for you at this low, low price. 2 bedrooms, full basement, situated on a high lot 50x282 — unobstructed view. Interested? Call D. BECKNER, 385-8731

SOOKE—7031 GRANT RD.
3-bedroom home on 6.9 acres. Asking $35,000 but try your offer. Owner will finance. Nice meadow at rear of property for a horse.
CLIFF GAY, Res. 386-7805

FAIRFIELD
SIDE-BY-SIDE
Can you top this? Located two blocks from Beacon Hill Park and the sea, on bus route, close to stores. Special features: each side has 2 bedrooms, living room, fireplace, dining room and large kitchen, separate oil hot water furnaces and garages. Combine a lovely home with an income. Priced at $29,500. Call now
D. BECKNER, 385-8731

MUST SELL TRANSFERRED
Quality-built 9-year-old, 3 bedrooms plus 2 more in high basement and extra plumbing. Large LR with FP. All HW floors. Garage and trailer pad. Quiet street, near schools. Asking $26,500. Urgent sale, excellent terms. Call 385-8731.
ART PEAKER Res. 477-3957

You've seen the rest
now
SEE THE BEST!!

TOWN 'N COUNTRY — Crease Ave. 2 BR starter $14,950.
COLWOOD — Allandale — De luxe 2 BR and full basement $23,750.
SHELBOURNE — Mortimer. 5 yr. old, 4 BR, 2 bath — 6¼ per cent mtge. — $27,900
RICHMOND — LANDSDOWNE — Taylor St. 5 BR and rec room — 6 per cent mtge. Try your offer.
HIGH QUADRA — Lakeview — 3 BR, 2 bath, no basement on ½ acre. Asking $31,900.
CADBORO BAY AND TEN MILE POINT. Three to choose from — some sea views. $35,500 to $39,500.
TO LIST REALISTICALLY AND SELL QUICKLY — PHONE ME FOR VALUATION WITHOUT OBLIGATION
BILL TYSON
385-8731, 477-4437

D.P. $2,500—P.I.T. $160
Attractive 2 BR, full basement, home located in a good residential area. Excellent condition thru-out with many extras. Call today to view this fine home.
JAMES STEWART
385-8731 Res. 384-4237

CENTRAL SAANICH
7265 Seabrook 1 year old, 3 bedrooms, full basement, rumpus room and extra bedroom downstairs. Very good financing.
C. M. (BUD) FORBES 652-2950

CLOSE IN—NEARLY NEW THREE BEDROOMS—
$24,900
A sparkling home close to town, bus and schools. Good sized rooms throughout. Separate breakfast and dining rooms. Lovely fieldstone fireplace in living room. A full high basement, too. Excellent financing available with immediate possession. Call Jim Lobb 385-8731 or res. 592-0691.

BRAND NEW
FULL PRICE, $19,900
Try your down payment (if you qualify for the B.C. Gov't 2nd mortgage) on this brand new 2-bedroom, no basement home on nice lot. Close in.
C. M. (BUD) FORBES
652-2950 385-8731

ROYAL OAK—7.6 ACRES
See this lovely 2-year-old, 3-bedroom home situated on a high view location overlooking valley and road. Numerous outbuildings, and an ideal set up for horses, or other livestock. Asking $51,500 with terms available.
JAMES STEWART
385-8731 Res. 384-4237

150 HOUSES FOR SALE

C
R
CROWN
W
N
REALTY
G. D. Peaker Holdings Ltd.
Suite 201, 727 Johnson St., 385-8731 and 2419 Beacon Ave., Sidney
656-3924

SIDNEY
A wonderful way of life. A friendly country town close to the amenities of a city. Enjoy the best of both worlds in this charming 3-bedroom home only 1½ years young, with a cosy fireplace in the living room. Convenient electric kitchen. Full basement. OOM heat. $22,900. Terms.
EDITH A. SMITH
Res. 656-1627, Off. 656-3924 or 385-8731 anytime.

WATERFRONT
WE'RE PAGING
A
PERFECTIONIST
Do you march to the beat of a different drum? Then this luxurious waterfront home may be just what you have been searching for. The sea views from all the main rooms are breathtaking. Gracious living room with fireplace. Dining room with sliding doors to large patio that makes outdoor living by the sea a sheer delight. The kitchen was designed by a master craftsman with enough cupboards to satisfy the most discriminating homemaker. 4 attractive bedrooms. 2½ bathrooms. Family room with fireplace and sea view. 34 ft. rec. room with bar. Wall-to-wall carpeting throughout. This lovely home has long, low lines with a shake roof. Set in just under an acre of wooded land. $59,500. With terms.
EDITH A. SMITH
Res. 656-1627, Off. 656-3924 or 385-8731 anytime.

IS RAISING A MORTGAGE YOUR HANG-UP?
Reduced price, excellent terms, low down payment and monthly payments make this the best deal in town. Let me show you this attractive 2 BR, full basement, 20-year-old home in a nice district. No drive-by on this one. Call
JAMES STEWART 385-8731, res. 384-4237.

5.73 ACRES SAANICH
3-mile circle. 4 bedrooms, 4 greenhouses, good level arable land. Over 1200 ft. corner road frontage. Terrific potential. $63,900.
ART PEAKER 385-8731

TRANSFERRED
Urgent — owner must sell. 3-bedroom, 9-year home. Excellent condition and location on quiet street. Close in. 2 extra rooms in high basement. D.L. garage. Well landscaped. $26,500 with good terms. Offers.
ART PEAKER, 385-8731

BEAUTIFUL BROADMEAD
5 bedrooms, 2½ bathrooms. One of Broadmead's finest situated in a park-like setting. This exec-type family home is well worth seeing for the discriminating buyer. Full price $54,900.
C. M. (BUD) FORBES
652-2950, 385-8731

MWG—MWG—MWG—MWG
MEARS
WHYTE
GOWER
LTD.
MWG—MWG—MWG—MWG
2188 Oak Bay Ave.

$29,950
GORDON HEAD
BEAUTIFUL VIEWS
From all windows in this SPOTLESS THREE BEDROOM home located in a choice area of Gordon Head. Contains large living room with fireplace. SEPARATE DINING ROOM. family size kitchen with eating space. The full basement has rumpus room, 30x12. Drive-in garage. The garden is professionally landscaped and easy to care for. Further particulars and appointment to view please call S. W. SPAVEN, 385-7707 anytime.

LANSDOWN PARK
SPACIOUS SPLIT-LEVEL
EASY CARE GARDEN
On a favorite street well away from through traffic. This 1,515 sq. ft. split-level home provides large living room with fireplace and glass doors to sundeck, in-line dining area. Excellent cabinet kitchen with breakfast area. Three good bedrooms and 2 bathrooms, with downstairs 17'x18' recreation room. The 74'x147' lot requires minimum attention, OOM heating. Double carport. Possession June 1st. Price right at $35,900. See this with R. REYNOLDS, 385-7707 anytime.

A PROPERLY PRICED HOUSE
$18,000
In mint condition. Built about 1946. Two bedrooms plus large basement room. Surrounding homes all neat and well-ordered District, Foul Bay shopping centre, but NOT on main road. Schools — Oak Bay High. Bank St. Elementary. 1st mortgage at 7¾ per cent. Sorry, I can't show you a comparable home under $21,000. This is the one and only in its class. Prompt attention accorded. Call LYNETTE DELAHUNT, 385-7707 anytime.

"END OF THE RAINBOW"
JUBILEE — NEW
THREE B.R.—THREE BATHROOMS
TRY $8,000 down at
9½ PER CENT
Just completed, by a
METICULOUS
craftsman . . .
if you are searching for a
QUALITY FAMILY HOME
and close to all amenities, this is for you. 1,272 sq. ft., citation cabinets, wall to wall carpet throughout, electric heat, fireplaces up and down and later add a 48'x15' recreation room in half of the full basement; Owner-builder flexible on terms and will finance to the right party or accept an older home or sewered building lots as down payment. Interior must be seen to be fully appreciated. Clear title—asking $33,900. Exclusive with
BRENT EWING, 652-1843
CONCORD REALTY LTD.
514 FORT STREET
388-5471

W. J. LINDSAY LTD.
241-727 JOHNSON
385-9781

HAPPY LIVING IN HAPPY VALLEY
1.3 Acres — 2-bedroom cottage, large living room and kitchen — plumbed for washer.
$12,900
TRY YOUR CASH OFFER
2.5 Acres — Almost new 1,500 sq. ft. Executive Home — 3 bedrooms (master en suite), part basement — tastefully designed, antique brick and panelling, double garage.
$35,500
TRY YOUR DOWN PAYMENT

SPARKLING NEW HOMES
LOW, LOW DOWN PAYMENTS
3 bedrooms, full basements, R.I. for 2nd bathrooms, three in Sidney, one in town.
($21,900 to $29,500)
NORA LINDSAY
385-9781, 658-5040

BY OWNER, 2224 OREGON Street, small 2 bedroom home. $10,500. Can be seen 11-4 or phone 385-0968 evenings.

150 HOUSES FOR SALE

J. H. WHITTOME & CO. LTD.
706 Fort St. Estab'd 1898
Day or Night 388-4271
Victoria, Duncan, Chemainus

OPEN HOUSE
1050 PENTRELEW PLACE
Fr. and Sat., 1:30 to 4:30
This well kept Town House within walking distance is in the beautiful Rockland-Cook area. Nice outlook from every window. Consists of living room with fireplace, dining room, den, modern kitchen and 2 large bedrooms. Another bedroom in full cement basement. Auto. Oil Heat and drive-in garage. Attractive, easily kept grounds. Vacant. $29,900. For details phone:
J. TODD, 388-4271

OPEN HOUSE
DAILY, 2-4 P.M.
1598 MILEVA LANE
(Off Ash Road)
Post and Beam Construction, with 1600 sq. ft. of Living Space. An Architect designed waterfront home with 3 bedrooms, 2½ baths, Den (or 4th bedroom) Family Room (F.P. Large Living-Dining Room with full brick wall fireplace. Possession soon, owners moving to Vancouver. Full Price $18,500. Could be VLA if desired.
MURIEL THOMPSON
388-4271 Off. Res. 477-2251

OPEN HOUSE
Saturday 1:30 to 4:30 .PM.
264 CREASE AVENUE
Start or retire in comfort into this all electric, no-basement home. 2 bedrooms, Vanity Bathroom, excellent Cab. Kitchen. Utility room, ready for washer and dryer, and Living room with a view of the Olympics. Wall-to-wall carpeting throughout. Located close to Bus Service, two Shopping Plazas and schools, this 75 per cent Brand New Home is an excellent buy at $17,900. For Prior Viewing, please call:
EDITH GUTEMAR
388-4271 Off. Res. 385-8842

OPEN TO VIEW
784 WESTBURY AVENUE
(Off Wesley)
Saturday 1:30 to 4:30
Six-months-old 3-bedrm., full basement Rancher. High quality construction and Many Extras. Asking Price $38,900. Res. 479-6648, Off. 388-4271.
BILL ANDERSON

OPEN TO VIEW
985 ABBEY ROAD
SAT. and MON. 1:30-4:30 388-4271 Anytime
New Waterview 3-bdrm. Home in a jewel-like setting. Large Entrance leads to an attractive Liv. Rm. with Bay Window. Spectacular Views from all windows and Huge Sundeck. 1½ Baths and Full basement ready for future development. Plaster construction. Occupancy available in one week. $38,000 with Excellent Terms.
BRUCE COLEGRAVE
BILL ANDERSON

OPEN HOUSE
841 LESLIE DRIVE
2-4 SATURDAY
High Location, Overlooking Swan Lake. 2 Bdrms. F.C. Bsmt. with Drive-In Garage. Lot Size 50x132. Asking $23,000.
388-4271 HARRY WOOD 592-7341

UPLANDS
Just listed, crisp white stucco Beauty. 3 BDRMS. Spacious French Provincial Cabinet kitchen. Full, high basement with workshop, Rec. Rm., Utility and Washroom, plus space for future development. Double attached garage with electronic "eye". A very immaculate home, located on a large, nicely landscaped lot on a quiet street. $42,500. Exclusive to
(Mrs.) GERRY HUTTON

HOUSEWIFE'S DREAM
METCHOSIN-COLWOOD
BELOW REPLACEMENT
IMMACULATE 3 OR 4 BDRMS
ONE WEEKS OCCUPANCY
REDUCED TO $29,900
What an exciting house to sell:
With all these features:
—Beautiful treed setting.
—1,365 sq. ft. — Taxes $350.
—$14,000 at 7¼ per cent mortgage at $108 p.m.
—Sunken LR — 13x20, with raised hearth fireplace.
—Secluded patio with barbeque.
—Separate custom built heated office building of 14'x24' that can be fourth bedroom.
—Long low rancher, with most expensive vinyl wall papering, W.W. carpeting in living and dining room plus hall, telephone jacks in most rooms, cablevision, beamed ceiling in LR, floor-to-ceiling brick fireplace.
This home has been appraised at $35,000 for re-financing. Our vendor must sell at reduced price of $29,900. There is so much to "show and tell," please call me, Willis of Whittome's at 388-4271 office, or Res. 477-6623.

NO OPEN HOUSE
BUT
be my guest and view this 4-Bdrm Home. Master Bdrm 3-piece En suite. Comfort and room for the whole family to have privacy. Lg Rec. Room, Pdr. Rm on Main. 1-pc. in Basement. All rooms entertainment size.
LORRAINE ZIEGLER
388-4271 Off. Res. 592-1768

QUADRA—CLOVERDALE
SPOTLESS—3 OR 4 BEDS
GOOD HOLDING—$25,900
Presently leased at $185 to prime tenant 'til July 1st. Lovely bright kitchen, adjacent to large bright family room with all glass wall. This is a fine family home. With two bedrooms on main level plus 2 more in basement. One block from bus, shops and school. Easy financing with about $6,000 or $7,000 down. Try our trade-in plan for easy trade-up.
Wills of Whittomes', 388-4271

LOOK WHAT YOU GET FOR $14,500
1—THREE BEDROOMS.
2—REDECORATED.
3—IMMEDIATE OCCUPANCY.
4—MODERN OIL FURNACE.
5—MODERN PLUMBING, WIRING.
6—ATTACHED GARAGE.
JOHN BUNYAN
Bus. 388-4271 Res. 477-4513

WHITTOME'S BUY, SELL AND TRADE HOMES

150 HOUSES FOR SALE

PEMBERTON
H H
O 1002 GOV'T O
L 384-8126 L
M M
E "SINCE 1887" E
S S
MLS REALTOR

393 LAMPSON ST.
(Esquimalt)
will be
OPEN FOR INSPECTION
SAT. 31 JAN., 2-4:30 P.M.
This attractive home is ideal for retired couple or small family. Lovely quiet location near the sea with a bus at the door. Luxuriously carpeted throughout with the exception of the kitchen and bathroom areas. Full high basement with a guest room or den. This home must be sold. Come see it and lets talk terms.
PRICED AT $22,500
MR. GREENE
384-8126 385-0795

SEWER IN
VIEW ROYAL ? ? ? ?
When this day arrives, this most attractive duplex can be a 4-plex.

BRAND NEW AND SPARKLING
Located on over one-third of an acre, landscaped, blacktopped and on the four-mile circle of town. This attractive revenue producer is a completed duplex at present, two bedrooms each, both sides rented. Four suites identical in floor area, four fireplaces, carport and sundecks. Plenty of room for another 4-plex on spacious grounds.
Appointment to view call—
W. WOODLEY
384-8126 EVES 384-3916
Full Asking Price $49,000

3303 HENDERSON
A HOME MAINTAINED THROUGHOUT TO THE HIGHEST POSSIBLE STANDARD
Carpeted entrance and through hall, attractive 20-ft. living room with raised fireplace, L-shape dining room, carpeted, cheerful kitchen with breakfast nook and three bedrooms main floor. Downstairs a superb, professionally finished Rec. room with fireplace and artistic lighting, another very large panelled room subdivisible into two if desired, 2-Pce. plumbing and laundry room. The whole set on a delightful lot with secluded patio. Vendors leaving city. May possession preferred.
$37,500
MR. SIMPSON RES. 385-7369

MUST BE SOLD!
Owner transferred to the Mainland. This attractive bungalow in SOUTH OAK BAY, will be vacant at the end of the month, see it today! Floor plan provides for the living room with fireplace, dining room, spacious kitchen, 2 bedrooms and a bath. 2 additional rooms have been developed in the high basement.
Priced at $23,900
All offers considered! Just call — 384-8126 MR. GREENE 385-0795
For full information on this property.

JUST RIGHT FOR GROWING FAMILY
PRICE $35,800
This real nice three or four-bedroom home is located in a very pleasing lot in OAK BAY near the Willows. Close to schools, transportation, and walking distance to the beach. L-shape living-dining room with floor to ceiling fireplace. Large, bright kitchen with breakfast nook. Double drive-in garage, rumpus room with fireplace, spare bedroom and 2-piece bathroom in the full high basement. For appointments to view, please call—
TED PARTRIDGE, 592-3451 or
MR. S. SIMPSON — 385-7369

1005 LINDA LANE
$3,300 Down—$145 a month. Hardwood floors, large living room, utility off modern kitchen, 2 bedrooms. Call
384-8126 DESMOND HOLMES

3 BEDROOMS
Charming site near SANGSTER SCHOOL. This is a little dream house set amongst the trees and bulbs. No basement, no steps, it's a beaut.
$18,500
Desmond Holmes, 384-8126

OAK BAY GOLF COURSE
is just 5 minutes away from this spacious white stucco bungalow on lovely NEWPORT AVENUE. An ideal home for a retired couple to enjoy or for the family seeking more space than is normally found in the average home. Almost 1450 sq. ft. on the main floor provides for 2 or 3 bedrooms, all spacious. There is an additional professionally finished room in the high ground level basement. Separate dining room, extra large kitchen with new cabinets and 1½ bathrooms. This is a unique opportunity to buy a home in one of the most desirable parts of SOUTH OAK BAY.
Offered at $32,000
Terms if required.
384-8126 MR. GREENE 385-0795

ROGERS AVENUE
HIGH QUADRA
$27,900
Owner is leaving city and will certainly miss their 6-year-old modern bungalow with country view as well as a view over the Malahat. Sunken living room with twin hearths and custom fire screens. 14½x9½ dining room with glass doors to private sundeck. Ultra modern kitchen with de luxe double oven Tappan range. Senwood cabinets, plus laundry area fitted for washer-dryer. Full basement has well finished 3rd bedroom. Family room with another fireplace roughed in, plus 2-piece bathroom at grade level. Large carport, tool storage cupboard and double driveway. Clear title. For further details please call—
CLIFF ANDERSON
384-8126 477-3994

F
N
CABELDU
T
D
(Established 1930)
1212 BROAD STREET
383-7174

OPEN HOUSE
4939 WESLEY ROAD
HIGH CORDOVA BAY
1400 SQ. FT.
WALL-TO-WALL CARPET
PRICE $35,500
EXCELLENT TERMS

OPEN HOUSE
2032 MELVILLE ROAD
SIDNEY
BUILDER SAYS SELL
—$1000 DOWN
—3 BEDROOMS
—FAMILY KITCHEN
—LARGE LIVING-DINING ROOM
—VANITY BATHROOM
—SUNDECK
—FULL BASEMENT READY FOR DEVELOPMENT
—SOME WITH BROADLOOM
—PRICED FROM $24,900
—RURAL SETTING
COLIN MUNRO
Res. 652-3383 Bus. 383-7174

96 — 96 — 96 — 96 — 96
Every ninety-six minutes of every working day Someone, Somewhere in Canada Buys an Engineered Home.
ENGINEERED HOMES LIMITED
21 CADILLAC AVE. 385-6211

150 HOUSES FOR SALE

N P
O R
R I
Y & C
B E
ASSOCIATES LTD.
1314 Quadra St. 385-2458

OPEN HOUSE
SAT., 1:30-4:30
1899 FOUL BAY RD.
Split level, beam ceilings, only 5 yrs. old. Stucco. Fantastic family home, 5 or even 6-bedrms. "Good for Rentals" Family room, 2 bathrooms, L.R., D.R., large kit. Bsmt. O Matic heat. 6¼% mort. Full price just $34,900. OPEN TO OFFERS. Doris Adams, 385-2458.

OPEN HOUSE
SATURDAY, 2 to 4 P. M.
1931 HAMPSHIRE RD.
OAK BAY
MUST BE SOLD
To clear an estate. Low taxes—no steps—sea glimpses—designed for easy care—makes this quality-built 2-br. bungalow ideal for the retired couple. Open to reasonable offers. Presently vacant and can be viewed at your convenience by calling Glen McGregor, 385-2458; Res. 477-3675.

JUST COMPLETED
HIGH QUADRA
Brand new! Terrific split level design! 3 bedrooms with en suite bath off master bedroom. Spacious living room and dining room. Very functional kitchen. Easy financing and the price? Only $26,950. Phone Victor Wong, 385-2458 anytime.

FAIRFIELD
"HOME SWEET HOME"
This is really true. L. Room with granite fireplace, sep. dining room panelled. Beam ceiling front hall with beautiful staircase, panelled and beam ceiling. Den or T.V. room. Electric kit. Oh, yes, a two-way staircase to go upstairs, a really clever idea. Full basement, O-Matic heat. Clear title. Full price just $22,900. Call Doris Adams, 385-2458.

FUN HOME
$110,000.00
For the younger couple that can afford the very best this bungalow has no equal. Dar Garside, 385-2458.

MAYFAIR REALTY LTD.
WOODWARD'S Mayfair Centre
3153 Douglas St. 386-2955

NEW HOMES
TEAK KITCHEN CABINETS
That's right—2 new homes nearly complete with TEAK CABINETS in kitchen. Three bedrooms, full basement, raised-hearth fireplace in L-shaped living-dining room. Both are in a quiet area and on sewer. Also one has an open design plan in living room, dining room and kitchen with beamed ceiling. Your choice for just $25,500. Very low down payment could handle if you qualify for mortgage and payments. To view, please call GEORGE WALL, 386-2955 or 478-5681.

CEDAR HILL GOLF COURSE
is close to this 2 BEDROOM, FULL BASEMENT, 5 YR. OLD STUCCO BUNGALOW. 50x120 lot has fruit trees in the level backyard, and there's a rec. room plus study downstairs. Your present home could be traded, or terms available at $23,900. HALF BLOCK TO BUS. ALF PORCHER, 386-2955 or 384-5823.

MODEST DOWN PAYMENT
Owners will carry substantial balance on three houses that I have listed exclusively. Prices from $17,500. Call IRA FREEDMAN, 386-2955 or 592-0511.

ESQUIMALT GORGE VALE
Small family starter or excellent rental unit, 5 rooms, 2 or 3 bedrooms, electric kitchen, stucco exterior, nice sundeck, quiet street close to bus. Asking only $13,950. FRANK BOUSFIELD, 386-2955 or Res. 479-1000.

JOHNSTON & COMPANY LIMITED
1306 Broad Street
385-2471 ((24 Hrs.)

$25,200
NEW HOME
$900 DOWN
IMPOSSIBLE YOU SAY!!
IF YOU HAVE A GOOD CREDIT RATING AND CAN MAKE PAYMENTS OF $260 PIT LET ME SHOW YOU HOW TO OBTAIN NEW HOME ACCOMMODATION NOW. PLEASE PHONE ME TODAY. FRANK BEAMISH, 385-2471.

$9,200
3882 DOUGLAS STREET
MUST BE SOLD
OPEN FOR INSPECTION
SAT. 1-4:30 P.M.
MAKE AN OFFER ON THIS 3-ROOM COTTAGE ON A VALUABLE 60x197 FT. LOT. FRANK BEAMISH —, 385-2471.

$12,000 C.T.
Ideal Retirement and Holding Property located at 334 Niagara St. Zoned for apartments. Clean, warm, cosy 3-room bungalow with basement. Early possession. Phone Frank Beamish, 385-2471

UNIVERSITY REALTY LTD.
3639 SHELBOURNE ST.
IN THE PLAZA
477-1855

3865 CEDAR HILL RD.
!!OPPORTUNITY!!
MOUNT DOUGLAS
IMMEDIATE POSSESSION
$21,950—TERMS
Sfartly renovated OOM, full basement bungalow. Entrance hall to spacious living room with fireplace and oak floors. Two attractive bedrooms, 4-pce. Pembroke bathroom and large family cabinet kitchen. Excellent garden lot close to bus, schools and suburban centre. To view call George Thorneloe, 477-1855.

QUADRA REALTY LTD.
1175 COOK STREET

$32,500
½ acre of unobstructed seaview and seclusion in Central Saanich — 3½ year old, 3 or 4 bdrm. post and beam Medallion home of 1320 sq. ft. Living rm., dining rm. 2 baths, rec. room with F.P. full basement, OOM heat. Many extras and excellent financing.

$27,500 — CITY
3-bedroom modern stucco, city home on nice street. Lovely secluded lot. 1½ baths, wired W and D — close to all amenities.
LEE FORBES, 385-1431 ANYTIME.

BY OWNER— FOUR BEDROOM DE luxe home. Three bathrooms. Excellent location. Price $34,900. To view phone 382-6817.

150 HOUSES FOR SALE

B.C. LAND & INSURANCE AGENCY LTD.
922 Government St. 388-5555
"Serving B.C. Since 1863"

FAIRFIELD
IMMACULATE
FAMILY HOME
Newly listed. Move right in and enjoy all the advantages of living in this fine location. Close to schools, bus and stores. This is a well built home that has been maintained in excellent condition. Lovely bright living room with fireplace, separate dining room, through hall, large kitchen, 2 bedrooms on main floor plus one finished upstairs. There is space to finish at least one more bedroom. Full dry basement, separate garage, lovely back garden with good soil. Don't miss this one! Easy terms can be arranged.
PRICE $23,750
CALL GEORGE PARSONS,
388-5555

NR. OAK BAY
GOLF COURSE
Charming 6-room stucco bungalow situated in a high location with views and a certain amount of seclusion. Large rooms, oak floors. Automatic oil hot water heating. Architect designed.
Price $49,500
Call Mr. Hope, 388-5555 anytime

FERNWOOD-BAY
Well kept older type 3-bedroom family home. Owner occupied. In full basement a non conforming 1 bedroom suite rented for $125 per month. Price $22,500
PLUS
A similar 3-bedroom family home with separate dining room and large modern cabinet electric kitchen. Full basement. Rented for $165 per month. Total lot size 165x100. Price $24,500.
DUPLEX ZONED
KEN WALTERS,
Res. 385-7820
DIRK OKKER,
Res. 478-4501

OAK BAY — MODERN
THREE OR FOUR BEDROOMS PLUS LARGE RUMPUS ROOM.
Beautifully treed lot, delightful setting, plus quiet street. Close to transportation, all schools, shopping, etc. Oil-o-matic hot air. Large living room, guest-size dining room (both wall-to-wall carpeting.) Modern cabinet electric kitchen with eating area.
Very attractive and easily maintained garden.
A pleasure to show this residence. A B.C. Land Exclusive. PRICE $31,200. For appointment to view please call Leighton Lovitt. 388-5555. (24 hours).

SWINERTON
STEWART CLARK
LTD.
608 BROUGHTON ST. 385-2481

$1,000 DOWN
$175 MONTH
ATTENTION MR. FIXIT
3 BEDROOMS
FULL BASEMENT
This is not an Uplands Rancher but is an older home requiring some repairs, elbow grease and paint. 18x12 living rm., 14x10 dining rm., 20x11 family rm. with fireplace. Large family kitchen. Oil heat.
FULL PRICE $15,900
DICK JAMES 385-2481

$2,500 DOWN
3 BEDROOMS—BSMNT
POSSESSION 2 WEEKS!
Excellent starter home with thru hall, L.R., large electric kitchen, 3-pce. bath, seamless floors, 1 main floor bedroom and 2 larger bedrooms up. Full basement. OOM heating, copper plumbing. Owner transferred. Name your moving date!
FULL PRICE $16,500
ED JUPP 385-2481

MAGNIFICENT RESIDENCE
PANORAMIC VIEW
SPACIOUS ROOMS
A historical residence in the Rockland area, half timbered, stucco and cedar siding exterior, three levels, beautifully panelled and appointed rooms, 8 bedrooms, 5 sets of plumbing, the carpeted family room with massive fireplace is one of the many features, drawing room, music room and dining room are all spacious. Over an acre, lots of parking. Flexible terms. Owner leaving city, priced in the seventies but must be sold. Owner most co-operative about showing. Please call Mr. Custance for full information, 385-2481.

OPEN HOUSE
Sat. and Sun.
1:30 - 4 P.M.
HIGH QUADRA AREA!
VIEW! SECLUSION! OAKS!
(OUT QUADRA ST. LEFT ON SAANICH ROAD., GO 500 YDS., WATCH FOR OUR SIGNS ON THE RIGHT). BY BUILDER. DE LUXE 3-BEDROOM CATHEDRAL ENTRY WITH FULL BASE. DOUBLE CARPORT AND SUNDECK! SEWERED, CURBS AND LIGHTING. WILL BE FULLY LANDSCAPED! FULL PRICE JUST $34,900. $25,250 NHA MORTG. AT 9¼ PER CENT (CAN BE REDUCED). MALEN CONSTRUCTION CO. LTD., 477-5449.

572 Phelps Ave. — Sold — $25,900
474 Carson Road — $27,200
548 Treanor Ave. — $26,500
2350 Sooke Road — Sold — $28,500
All new 3-bedroom homes with vanity baths with shower off master bedroom. Full basement. Carport and sundeck.
Trade in your present home.
71 Simms Ave. 3-bedroom home near Woolco. Immaculate, $19,500. Days, Mr. Eastgate, 479-7117 Evenings and weekends, Mr. Csinos, 478-4417.

IMMEDIATE POSSESSION
REDUCED
REDUCED
REDUCED
—In-law suite
—2 Brs. and dining room
—6¼

150 HOUSES FOR SALE

ISLAND PACIFIC REALTY LTD.
3200 Quadra
388-6231 Anytime

OPEN HOUSE
SAT. 1:30 TO 4:30
3959 LEXINGTON
(OFF ARBUTUS)
Elegant secluded comfort. Near new spacious 10-room home with underground wiring, intercom, sundeck, fences and landscaping. Full price $51,500.
JIM WEST
In Attendance

OPEN HOUSE
1057 HASLAM
GLEN LAKE
"Off Hull and Jenkins"
10 years old, interesting low ranch style 2-Bdrm stucco home, for family with ideas. Spacious living room. Dining area off Elect. kitchen. Rec room 23x11 with eye-catching field stone F.P. raised hearth. Utility PLBD W-D. Covered patio. Large lot. Close to schools, bus and shops. Only $16,500.
388-6231
RACHEL PARSONS

OPEN HOUSE
1805 FAIRFIELD
$19,900
SATURDAY 1:30-4:30
1284 Sq. Ft. of living in this delightful bungalow. Living room with fireplace, dandy kitchen, 2-bedrooms, bathroom, utility room, and carport. Well kept home, just 19 yrs.
TO VIEW CALL
CONNIE WEYLER, 388-6231

RICHMOND-GONZALES
IN-LAW SUITE
QUICK POSSESSION
This quality home probably has the charm and accommodation you're looking for. 3 bedrooms, bright kitchen with built-in Range and Dish washer. Tremendous Olde English Style rumpus room. Good size family accommodation of Bedsitting room, bath. Kitchen and eating area. To view please call
DOUG BAVINGTON
388-5057

MUST SELL—FAIRFIELD
Half-year-old 3-bedrm home with potential in-law suite.
$33,900.
LARRY QUAGLIOTTI,
479-6609

GONZALES HILL
OAK BAY BORDER
MODERN, COSY, 3-BEDROOM, NO BASEMENT HOME. FIREPLACE IN THE WALL-TO-WALL CARPETED LIVING ROOM. EASY TO HEAT. OAK TREES, NICE LAND SCAPING. ASKING $27,950. TO VIEW CALL 383-8826.
RON McCONNAN

INVESTORS AND CONTRACTORS
2-bedroom home on large lot 66x165 in developing industrially zoned area. House good rental until potential value realized. Asking $23,500 with $6,000 down. Balance by Agreement for Sale at good interest rate. Phone 388-6231.
MRS. IVINGS or
MRS. RESTALL

GARDEN CITY
NEW LISTING
$21,800
We are privileged to offer this very attractive near-new home at far below replacement cost. Features two large Bdrms. plus one in full high bsmt. Fine wall-to-wall over Oak floors. Fireplace and feature wall in living room overlooking other new homes. Fenced lot with patio and built-in barbeque.
HURRY THIS WON'T LAST.
RACHEL PARSONS 388-6231

WHY WAIT FOR SPRING?
Buy a little (.67 acre) farm in the country now. Cute 3-bedroom cottage with panelled living room and cosy fireplace. Needs some finishing but the imaginative will see beyond the obvious. Asking $17,500 but try your offer. Phone 388-6231.
MRS. IVINGS or
MRS. RESTALL

LANGFORD
THREE BEDROOMS
Furnished, drive-in garage, low taxes, low fuel bill, lot 67x150. Asking $16,900.
CALL SYL SHUMKA
388-6231

LANGFORD
NEW LISTING $16,500
Attractive 2-Bedrm. stucco low ranch style. Spacious living room, oak floors, elec. kitchen, dining room off. 23x11 rec. room with Field Stone raised hearth F.P. Patio off kitchen, large lot, close to schools and all conveniences. This will sell fast.
RACHEL PARSONS, 388-6231

LOVE NEST
FOR NEWLYWEDS
VACANT
Sparkling white 2-bdrm compact home, attractive setting with view. Cosy living room dining area off kitchen. Taxes $50 year. Low down payment. No mtge. to raise. Try $14,500. Phone 388-6231.
RACHEL PARSONS

CLOSE IN
Close to stores and bus. 2-bedroom, full basement home. Living room with fireplace, separate dining room, elect. kitchen, bath and utility room on main floor. Full basement, near new OOM heat. Small lot, $13,400.
MRS. PETERSEN, 388-6231

IT'S TIME TO BUILD!
4 lots, high location, ½ acre or better on eastern side of Saanich peninsula. Select your site now, have fun building later. $8,950 — $9,950.
MRS. PETERSEN, 388-6231

MONTREAL
TRUST
1057 FORT ST.
Phone 386-2111
"Complete Real Estate Service Across Canada"

LARGE FAMILY?
UNIVERSITY
STUDENTS?
Here is a fine four-bedroom home in Oak Bay featuring a spacious living and dining area with the dining room separate. Ground floor bedroom with half bathroom. Upstairs are three more comfortable bedrooms and complete bathroom. Full basement. 2 garages. Price $36,500 with terms to suit.
CLIFF NORMAN 479-1695

W. GEE ESTATES
220 VIEW 385-4242
UNIVERSITY AREA
COLONIAL MOTIF
BRAND NEW N.H.A.
8½ PER CENT
8½ PER CENT MTGE.
This lovely 3-BR. home is located in a good district close to all facilities. Glass sliding doors off dining rm. to a sundeck, full basement with roughed-in plumbing for future development and many extra features. Asking price $29,950. Eligible for Home-Owner Grant. To view contact Wilf Gee, 477-3850

BY OWNER, BEAUTIFUL 1,430 SQ. ft. home, only 1 year old. 4 bedrooms, upstairs utility, 1½ bath, wall-to-wall carpet throughout. Located in Colwood-Metchosin area on large 90'x100' treed lot. — VLA size. For information, 478-2998.

PRIVATE SALE. 4-BEDROOM home, Gordon Head. 477-4924.

150 HOUSES FOR SALE

EST. 1933
B
O
O
BOORMAN
M
A
N
INVESTMENT CO. LTD.

OPEN HOUSE
SAT. 1-4 P.M.
1744 EMERSON ST.
NEW LISTING
Off Richmond Across From Veterans' Hospital
Two bedroom, full basement home. Nice living room with corner fireplace. Large kitchen. New wiring and plumbing.
$15,900 — TERMS
For prior appointments, call
ROBERT J. MIKITKA
388-7521 or 477-5373

OPEN HOUSE
3750 EPSOM DR.
OVER ¼ ACRE
Sat. 2-5 P.M.
Come and see this delightful modern stucco five-room bungalow with full basement, oil heating, and drive-in garage. 78x279 ft. lot.
PRICE ONLY $23,950
STAN CORNISH, 386-7521 anytime or Res. 592-6079.

OPEN HOUSE
$29,950
3852 CEDAR HILL X RD.
SAT. 1:30-4:30
Situated in a convenient and interesting location, this 2-year-old split level home is like new in condition and is offered for sale for far below replacement value.
—Large 8¾ per cent mortgage.
—Family room with fireplace.
—Three bedrooms.
—Three bathrooms (one ensuite)
—Dining room.
—Easy street access from Jenniger Rd. behind, also
If you're looking for quality and extras such as two floor to ceiling fireplaces, cedar shake roof, wiring and intercom, slate entrance hall, then don't hesitate to see this bargain with IAN A. BOORMAN at 386-7521 anytime.

A REAL HON
FOR SUMMER FUN!
New stone and stucco three-bedroom now nearing completion on quiet Colwood cul-de-sac. Stone fireplace, deck, triple plumbing, carport and on a fir treed lot, ideal for the camper or boat owner!
Asking $27,500
We take trades and are open to close offers. $1,000 B.C. grant or $5,000 2nd mortgage available!
Ask PHIL SIMPSON to show you.
386-7521 anytime.

FOUR BEDROOMS
GORDON HEAD
Excellent development for a family home. Commencing at the very large entrance room a stairway leads to the upper main level comprising a living room, 20x14 with raised hearth fireplace and a sea view plus full length balcony. Dining room 12x10, bright kitchen, three bedrooms and two full bathrooms — one is off the master bedroom. Downstairs on the entrance level there is a fourth bedroom, another bathroom and a den or family room with fireplace. There is still ample area for storage, workshop, etc. Easy level lot 95x106. Well finished and well kept. Worth the price of
$38,500
ERIC GRAHAM
386-7521 Res. 656-4489

HOME OF DISTINCTION
Large contemporary family home on 1.5 acres of landscaped view property. Double attached garage and parking area, triple plumbing, exceptionally large living and dining rooms, 4 bedrooms. Close to schools and only minutes from town. Price $44,500. Call JOHN D. BOSDET at 386-7521 or 479-3916.

NEW SIDE BY SIDE
DUPLEX IN SIDNEY
3 Bedrooms, 2 bathrooms on each side. Large living room, L-shaped dining room and compact kitchen. Wall-to-wall carpeting, and lots of cupboard space. One side already rented at $175 per month. Eligible for government financing.
ASKING $44,950
MRS. J. CROSS
386-7521 592-6535

1111 Government Street

BLOCK BROS.
1800 Blanshard St.
383-4151
Open 9-9 Weekdays. 9-5 Sat.
COMMERCIAL AND
REVENUE DEPARTMENT

OPEN HOUSE 2-4:30
SATURDAY, JAN. 31
3419 COOK STREET
$20,900
3 bedrooms, spacious, older, newly renovated home. Open to trades, offers or whatever makes a fair deal for both parties. This is excellent value.
388-9377 BOB HAMER 383-4151

OPEN HOUSE
SPOTLIGHT
PREVUE
1207 WYCHBURY
FRIDAY
7 P.M. TO 9 P.M.
JAN. 30
SATURDAY
JAN. 31
2 P.M. TO 4 P.M.
3 Custom Designed
Plans to Choose from
"TRADE YOUR
PRESENT HOME!"
Contact Gordon Stevenson
or Marj Napper
Anytime
383-4151 or 477-1841

OPEN HOUSE
640 KER AVENUE
SAT. 1:30 to 4:30
1250 sq. ft., 3 bedroom, modern home with sundeck, recreation room, extra plumbing, very clean and in excellent condition. Large lot backing on treed park. Close to town with a replacement value of over $33,000, but offered for sale at only $28,900 with an existing 6¼ per cent first mortgage. This property must sell—owner moving. Terry Dow in attendance, 383-7338.
Block Bros. Realty, 383-4151.
We trade homes.

STOP HERE!!
FOR TODAY'S
BEST BUY!
Planned and built for the present owner, this home features many extras. Wide slate entrance hall leading up to the attractive living room with a feature fireplace wall, large dining room, kitchen, a second living room or separate family room with fireplace. Three bedrooms and three bathrooms. Large unfinished basement area for further development. Only two years old. Large rocky lot. Now reduced for action at
$29,900.00
ERIC GRAHAM
386-7521 or Res. 656-4489
BOORMAN INVESTMENT CO. LIMITED
1111 GOVERNMENT STREET

COLWOOD — PRIVATE
3118 Wishart — Was $27,250; now $25,000. 1,180 sq. ft. Three-bedrm., full bsmt., sep. dining rm., sundeck, patio. Extras. One year old. 478-2869.

150 HOUSES FOR SALE

JOHN BISHOP
ROYAL OAK PROPERTIES
479-1667 ANYTIME

OPENHOUSE
OPEN HOUSE
HOUSE OPEN
3534 LORRAINE RD.
SATURDAY 1-5 P.M.
BEST BUY IN TOWN
THREE BEDROOMS
THREE BATHROOMS
TWO FIREPLACES
NEW! NEW! NEW!
A CHARACTER HOME with a HIGH VIEW LOCATION — EXQUISITE FINISHING — beautiful STONEWORK — you'll feel like "KING OF ALL YOU SURVEY" when you look out of the Living room window, the SUNDECK which wraps around the entire front, or the master bedroom. You'll be CHARMED with the BEAUTIFUL WALNUT panelling and the TERRIFIC fireplace in the SPACIOUS Livingroom. you'll be DELIGHTED with the RAISED DINING ROOM with Built-in Planter, the COZY kitchen with good eating area — EXPENSIVE wall-to-wall carpeting throughout. WIDE OPEN STAIRWAY from the CERAMIC TILED ENTRANCE HALL. YOU'LL BE ENVIED by all your friends with this FANTASTIC RUMPUS ROOM, carpeted and with MAGNIFICENT ROCKWORK, Fireplace (Just out of this world), and BAR. MANY MORE FEATURES, but DO COME AND SEE THIS! And by the way, you WILL have a GLIMPSE of the OCEAN as well. WELL PRICED AT ONLY $42,500.
MIKE RUDDY Res. 592-0628
JOHN BISHOP Res. 656-2308
Office: (24 Hrs.) 479-1667

OPEN HOUSE
9454 MARYLAND DR.
SATURDAY 1 TO 5 P.M.
FOUR BEDROOMS
TWO BATHROOMS
RUMPUS ROOM SPACE
For the Family that needs LOTS OF SPACE and is satisfied with a MODEST HOME, here is a REAL BUY!! Located on a LARGE SEWERED LOT in an area of excellent homes, within walking distance to shops and schools, this WELL BUILT stucco MODERN HOME offers unusual accommodation. A BIG LIVING ROOM with wallspace for ALL your furniture, a HUGE KITCHEN with a DINING ROOM SIZE EATING AREA. Big bedrooms a THROUGH HALL, OAK PARQUET FLOORS. The DAY-LIGHT BASEMENT has a LARGE BEDROOM and Full 4-PIECE (Carpeted) Bathroom and a partially finished RUMPUS ROOM PLUS a LAUNDRY with Washer and Dryer connections and a WORKSHOP and STORAGE room. Blacktopped driveway, just 4½ YRS. OLD and in PRIME CONDITION. GOOD VALUE at $24,750.
JOHN BISHOP Res. 656-2308
Office: (24 Hrs.) 479-1667

O-P-E-N H-O-U-S-E
O-P-E-N H-O-U-S-E
SAT. 1:30 to 5 P.M.
835 ROCKHEIGHTS, ESQUIMALT
EASY TERMS CAN BE ARRANGED ON THIS LUXURY HOME — BEAUTIFUL VIEW — BATHS, 2 FIREPLACES, NEW CARPETING, REC ROOM, 3 BEDROOMS, 3 MORE POSSIBLE IN HIGH BASEMENT $38,900. BRING IN YOUR OFFERS. 652-1412 or 479-1667 (24 hrs.).
MABEL CRACK

O-P-E-N H-O-U-S-E
BROADMEAD
OPEN HOUSE
SAT., JAN. 31st
1 P.M. TO 4 P.M.
4518 TANGLEWOOD CRES.
BROADMEAD'S BEST BUY
ONLY $38,500—
WITH TERMS
Large luxury 3 bedroom home in treed setting adjacent to park area. 3 Bedrooms plus one unfinished 4th or Den. One 4-pce. and two 2-pce bathrooms, large family room, living room with floor to ceiling fireplace and one of the choice lots in Broadmead. Make your appointment to see this top value home by calling W. A. (Bill) BATES at 479-1667 anytime.

OPEN HOUSE
822 LINDEN
2-5 P.M.
SAT., JAN. 31st
Agents, Salesmen with clients welcome to view this spacious family home on valuable corner lot. Full Price $28,500 or Make your own offer.
ALLAN KLENMAN, 592-1121

LARGE FAMILY
HORSEY KIDS?
HERE'S YOUR RANCH
OVER 1½ ACRES
CORRAL and STABLE
Just 16 Yrs. old but in GOOD CONDITION — FOUR good bedrooms — SEPARATE DINING ROOM — RUMPUS ROOM — BIG 16x12 Ft. Kitchen. This type of property is OFTEN ASKED FOR but SELDOM FOUND — NOW! is the time to see his. Ideal for chickens or other development. Not pretentious but GOOD SOLID LIVINGSPACE. $30,000.
MIKE RUDDY Res. 592-0628
OFFICE: (24 Hrs.) 479-1667

LUXURY — QUALITY — TASTE
Yes, this is a rare commodity for the person seeking only the best. Situated among the finest new homes, you can enter the impressive wide-step entrance to polished slate floor. The main floor has formal dining room, twin window living room with floor-to-ceiling rock fireplace, dream kitchen with dishwasher included. Family room with fireplace. Utility off. Up the broad open staircase to three spacious bedrooms. There are 3 bathrooms, FM radio and intercom throughout, and space for rumpus or games room in basement. Broad driveway to large double garage completes the design. You must see this. $80,000.
ALLAN KLENMAN, 592-1121

NEW LISTING
REALLY DIFFERENT
A 4-LEVEL SPLIT
ONLY $42,500. ALMOST NEW. YOU WILL BE IMPRESSED BY THE ROOM SIZED ENTRANCE, HANDSOME PANELLING IN THE SPACIOUS CARPETED LIVING ROOM AND SEPARATE DINING ROOM, SLIDING GLASS DOORS TO BALCONY FROM FAMILY SIZED KITCHEN, HUGE CARPETED REC ROOM, 3 BEDROOMS, 3 BATHS, PLUS A BASEMENT, CARPORT, SEA VIEWS — GORDON HEAD AREA, 652-1412 or 479-1667 (24 HRS.)
MABEL CRACK

OWNER TRANSFERRED
NOW ONLY $25,900
GOOD FINANCING ON THIS NORTH QUADRA AREA HOME. SPACIOUS LIVING ROOM AND DINING ROOM, ROOFED PATIO, BUS AND SCHOOLS CLOSE. 652-1412 OR 479-1667 (24 HRS.)
MABEL CRACK

COUNTRY SETTING
SEA GLIMPSE
ONLY $25,900 ON LARGE LOT. 2 BEDROOMS UP AND 2 IN BASEMENT. BEAUTIFULLY LANDSCAPED. ON BUS LINE, CLOSE TO SCHOOLS. 652-1412 OR 479-1667 (24 HRS.)
MABEL CRACK

150 HOUSES FOR SALE

JOHN BISHOP
ROYAL OAK PROPERTIES
479-1667 ANYTIME

NEW HOME
Shopping centres and schools nearby.
—Want a large garden?
—Want elbow room inside? Outside?
—3 Bedrooms?
—Carpet throughout?
—Sliding glass doors to sundeck?
—At $27,900?
Please call:
EVELYN PERSICKE
658-8498 Res.
479-1667 (24 Hrs.)

NEARLY NEW
IN SIDNEY
$23,500
Low down payment — arranged financing.
LOW TAXES
3-Bedroom, compact and most appealing home. Wall-to-wall carpet throughout for comfort and sliding glass doors lead to a small garden for
—Added relaxation.
—More enjoyment.
Please call:
EVELYN PERSICKE
658-8498 Res.
479-1667 (24 Hrs.)

6-YEAR-OLD HOME
LIKE NEW
BEAUTIFULLY KEPT
WITH VIEW
3 BEDROOMS, LARGE LIVING ROOM WITH FIREPLACE, GUEST SIZED DINING ROOM, SECLUDED SUN DECK. DEN, REC. ROOM. A DELIGHTFUL HOUSE FOR ONLY $27,900. TO VIEW PLEASE PHONE:
W. A. (Bill) BATES, 479-6983

OAK BAY-UNIVERSITY
LUXURY EXECUTIVE
OVER 2500 FT. AREA
FIVE BEDROOMS
THREE BATHROOMS
BIG RUMPUS ROOM
Located in one of the finest Victoria residential districts on a LARGE SEWERED LOT. This CHARACTER TYPE HOME with GOTHIC ENTRANCE and Large reception hall — WIDE CARPETED STAIRWAY to a SPACIOUS LIVING AREA that has EVERYTHING! WALL TO WALL CARPETING over oak floors, HUGE living room and charming GUEST SIZE dining room — EN SUITE bathroom off the LARGE master bedroom — QUIET LOCATION with SECLUDED rear garden, THREE-car carport. WELL PRICED AT ONLY $47,500.
MIKE RUDDY Res. 592-0628
Office: 479-1667 (24 Hrs.)

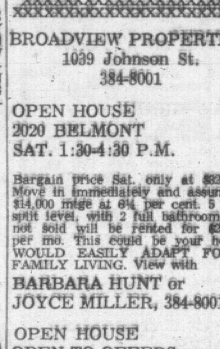

BROADVIEW PROPERTIES
1039 Johnson St.
384-8001

OPEN HOUSE
2020 BELMONT
SAT. 1:30-4:30 P.M.
Bargain price Sat. only at $22,900! Move in immediately and assume a $14,000 mtge at 6¼ per cent. 5 BR, split level, with 2 full bathrooms. If not sold will be rented for $225.00 per mo. This could be your home. WOULD EASILY ADAPT FOR 2 FAMILY LIVING. View with
BARBARA HUNT or
JOYCE MILLER, 384-8001

OPEN HOUSE
OPEN TO OFFERS
3709 RAYMOND
OFF TILLICUM
SAT. 1:30-4:30
Hurry and see this immaculate 4 bedroom home now! Asking price $28,900. To view call 384-8001 and ask for:
FRED HULLY

OPEN HOUSE
Sat. 1:30 - 4:30
3103 HARRIET RD.
E-X-P-A-N-D-A-B-L-E
3 bedroom stucco home on nice corner lot — Burnside-Harriet Rd. area. FINISH bedrooms No. 4 and 5 at your leisure. This is particularly suitable for the family handyman and is a "MUST SEE NOW" at $18,900 with good terms. IMMEDIATE POSSESSION. Call 24 hrs.
RAY SMITH, 384-8001

OCEAN BREAKERS
One of a Kind
Breathtaking new listing across the road from ocean with unobstructed views of ever changing seascape, Olympic mountains and lights of Port Angeles and Victoria. Yes this one is not right in town but a scenic drive of 20 minutes. Custom designed and built on ½ acre beautifully treed and landscaped lot. Watch the waves roll in from your huge sundeck. Wow! 3 years, 1800 sq. ft. entertaining size living room, big dining room with built-in china cabinets, 3 bedrooms, den with fireplace, 2 bathrooms, big, big kitchen with cupboards galore, built-in range and oven, eating area. Home inside and out is spotless and topped off with luxurious W-W carpet. See this and you will buy it. Asking $49,900 with terms. We can work something out with your present home. 384-8001.
ROY HINCHCLIFFE or
RON TRUESDALE

NEW — NEW — NEW
COLWOOD!
This McLaren quality built home features: living room with attractive fireplace, dining room, 3 bedrooms, Vanity bathroom, sundeck, carport, full high basement ready for development. Use the Gov't grant of $1,000 or $5,000 2nd Mtg. Yours at a realistic price of only $25,900 with easy terms. Try your down payment. Please call
ANDREW DUNNING,
384-8001

MOUNT VIEW
Modern 2 bedroom stucco bungalow situated on quiet street, close to shopping. Living room with fireplace, hardwood floors throughout. 4-Pce. vanity bath. Full cement basement with extra room, plumbed for washer and dryer. Good financing — well worth viewing. Asking $21,500. Call 384-8001.
JESSIE McGRATH

BY THE SEA
With A Dogwood Tree
$14,950
Within walking distance of Cordova Bay this dear little cottage nestles among the trees on a beautiful 62x130 ft. lot. 1 Bedroom and a small den-living room with w-w carpet, and pretty modern elect. kitchen. To view call 384-8001.
BARBARA HUNT

NEW, NEW, NEW
BUY DIRECT AND SAVE
GORDON HEAD
LAKE HILL
COLWOOD
FAIRFIELD
GORGE-TILLICUM
$25,600 to $32,500
CALL NOW FOR DETAILS
Kasati Construction Co. Ltd.
386-6181 anytime, 385-4805
Ask for JACK DAVIS

FOR SALE—BY OWNER
2-bedroom Colonial home, wall-to-wall carpet, oil heat, second bathroom roughed-in. Future bedroom and rumpus room downstairs. Asking $24,500. 479-3904.

150 HOUSES FOR SALE

METROPOLITAN
REALTY LTD.
Phone 386-3585

OPEN HOUSE
2560 WENTWICH
SATURDAY 2-4 P.M.
Try your down payment on this 3 bedroom 10-year-old home, completely redecorated inside and out. Nice quiet street. Treed area. New wall-to-wall carpet throughout. All this for $17,900. Call 386-3585.
BEVERLEY QUINN

ARE YOU A BIG FAMILY?
ROOMS GALORE
SIDNEY — $21,900
This roomy family-sized home has four bedrooms — a generous living room, dining room and kitchen. Stove, fridge, dryer and deep freeze included. Call: 386-3585.
NEVA PENNIE

GRACIOUS SETTING
$28,900
BEAUTIFUL SPLIT-LEVEL, 3 BEDROOMS, LIVING ROOM, DINING ROOM, HARDWOOD FLOORS, FIREPLACE, SITTING HIGH ON THE HILL AMONG OAK TREES, WITH BEAUTIFUL VIEW. LARGE MORTGAGE COULD BE ASSUMED.
EMIL IZIK
477-5628

NORTH SAANICH
MAGNIFICENT
SEA AND MOUNTAIN
VIEW — 4.19 ACRES
ESTATE SALE
Tremendous
Holding Property
$55,000 Cash
Old world charm, peaceful restful seclusion. Large 4 bedroom older home in solid structural condition with a beautiful view of Mill Bay and Mountains. Needs redecorating. An additional 2 bedroom cottage is presently rented. Call: 386-3585.
NEVA PENNIE

Try your down payment. Sooke — 3 bedrooms, full basement. Asking $19,800. Only 4 years old. Call Pat Doerksen, 478-3432.

NORTH SAANICH
Rugged 1-acre lot in ½-acre zone; one-half perc. tested. Terms available at 9 per cent. Asking $8,000. To view call 386-3585.
NEVA PENNIE

SIDNEY
OWNER TRANSFERRED
Year old 2-bedroom bungalow, full basement. Firm $20,650. Terms available. Call 386-3585.
NEVA PENNIE

OAK BAY BORDER
$3,000 DOWN
FULL PRICE $17,500
Smart appearing older home. Exterior and interior have been extensively renovated. 2 bedrooms, dining room and living room. Family sized kitchen. PKG oil heat. $159 per month PIT. Why rent? Call 386-3585 or 479-3946.
MR. F. G. NEILL

NEW HOME—$1,000 DN.
BRAND NEW 3-BEDROOM HOME IN GOOD AREA. FULL BASEMENT, CARPORT AND SUNDECK. WHY RENT? IF YOU CAN MAKE RATHER LARGE PAYMENTS OWN YOUR HOME AND BUILD EQUITY.
HOWARD MITCHELL
479-4818

NATIONAL
TRUST CO. LTD.
HILLSIDE
SHOPPING CENTRE

HIGH QUADRA
3 bedrooms, large living room with attractive stone fireplace, family size dining room, modern cabinet electric kitchen, gleaming oak floors throughout, beautifully landscaped lot. This one you should see now. Call:
MR. DOBSON
386-2961 — 24 HRS.

GOOD VALUE HERE
Near Simpsons-Sears. Compact well-built 2-bedroom home Living room with cozy fireplace. Large, bright kitchen. Full basement. Level fenced lot. Priced to sell at $16,900. To view phone
WALTER CHECK, 658-5687
KELLY NEMETH, 477-4641
386-2961—24 HRS.

CLOSE TO
SIMPSONS-SEARS
Attractive 2-bedroom home with large family room. Attached garage. Nice lot with fruit trees, may decorative shrubs and flowers. Close to everything. Offered at $21,500.
KELLY NEMETH, 477-4641
WALTER CHECK, 658-5687
386-2961—24 HRS.

BEAT THE HIGH COST
OF HOUSING
BUY A DUPLEX!
1—GORDON HEAD—High rentals, top residential area — attractive exterior. Well planned interior. Each side consists of living room with slate fireplace, modern kitchen with eating area, 2 bedrooms (third B.R. and bath roughed-in). Drive-in garage, high basement and many exclusive extras. Fully landscaped.
FULL PRICE $46,000 — very good terms.
8—HIGH GORGE — A well planned side-by-side duplex. Each side consists of living room with F.P. Bright kitchen, dining room, 2 bedrooms, and a high basement. Suitable for further development.
FULL PRICE ONLY $41,900 — good terms.
8—ESQUIMALT—1 block from the sea, excellent rental area! Attractive 2-bedroom units with spacious bright kitchen, dining room and full bright basement ready for further development.
ONLY $40,900—excellent terms.
The above duplexes are brand new and eligible for the $5,000 Gov't Mortgage or $1,000 grant. To view call:
MR. HEGEN—
Off. 386-2961, Res. 385-8895.

BY BUILDER
Three 4-bedroom executive houses, each over 2,000 sq. ft.; 2 in Oak Bay, 1 in Gordon Head. 477-5183.

150 HOUSES FOR SALE

N
A
T
I
O
N
A
L
TRUST CO. LTD.
1280 Douglas

OPEN HOUSE
SAT. 1:30-4:30
9575 CANORA RD.
SIDNEY
$24,900
—Brand new.
—3 Bedrooms, full basement.
—Wall to wall carpet throughout.
—$1,500 down to handle.
—Space for future development.
Directions — Out Pat Bay Highway, left on Weiler Ave., right on Canora Road.
GERRY PORTER
388-5451 24 Hrs. Res. 592-9873

OPEN HOUSE
SAT. 1 TILL 4
2276 MARLENE DRIVE
Beautiful new subdivision past Colwood Corners, FIRST TURN RIGHT OFF SOOKE ROAD; DELUXE 1260 SQ. FT. newer home PLUS DEN, UTILITY RM. EXTRA TOILET and rumpus rm ready to finish. Fireplace in L.R. D.R., LGE. KIT. Coloured plumbing in 2 BATHROOMS, oak floors throughout. WILL TRADE FOR SMALL HOME OR $4,000 DOWN.
MRS. SIMPSON
388-5451—24 Hours

TERRIFIC VALUE
UNIVERSITY AREA
NEW LISTING
$28,800
Attractive three-bedroom home with excellent development potential — living room with corner fireplace and panelled wall, dining room for the family, both with wall-to-wall carpet. Cab. elec. kitchen — 4-pce vanity bath. Roughed-in rec. room plus space for additional accommodation — Excellent terms.
DON CLARK
656-2898 Res. 24 Hrs. 388-5451

TIRED OF ORDINARY
THEN LIVE A LITTLE
In this almost new 5-month-old home that is just a little different. Main floor consists of 2 large bedrooms, large kitchen, separate dining and 18½x22 living room with contemporary fireplace. Wall-to-wall carpet throughout. Natural woods and feature walls accent each room. Downstairs is a second living room or rec. room, 3rd bedroom and second bathroom. In the Cordova Bay area, and has a seaview.
PRICE $31,500
GERRY PORTER
388-5451 24 Hrs. Res. 592-9873

SPACE TO GROW
(for the growing family)
There's lots of space here in both the house and the lot for a growing family. The house is 3 bedrooms, full very high basement and almost 1,500 sq. ft. Examples of room sizes are — Master bedroom, 13x14.6, formal dining room 11x14. The lot is .59 acre mostly in lawn and oak trees. On the, bus route and close to schools, shopping and town.
PRICE REDUCED TO
$29,900.
TERMS AVAILABLE AT 9%
GERRY PORTER,
Res. 592-9873
MIKE RUSSELL,
Res. 479-5850

P.
R.
B.
P. R. BROWN & SONS LTD.
The PEOPLE to SEE are P.R.B.
762 Fort St. 385-3435 (24hrs.)

OPEN HOUSE
3361 PAINTER ROAD
OFF METCHOSIN ROAD
SAT., JAN. 31ST, 1-4 P.M.
Two bedrooms, living room, kitchen and bathroom on large treed lot among new homes. Make an offer on asking price of $18,500. Mrs. Hartt in attendance. For preview call 385-3435 anytime.
— P.R.B. —

OPEN HOUSE
SAT. 1-4
2052 STELLY'S X RD.
Don't miss this opportunity to view new 3-bedroom home in choice view location. 1260 sq. ft., full basement, sundeck and carport. Easy terms to full price of $27,500. Try your offer.
Al Vickers 386-3435 Keith Vickers
652-2266 388-7476
—P.R.B.—

SECLUSION
CHOICE AREA
Add up these features:—
—1750 sq. ft. bungalow.
Plus
—21,000 sq. ft. lot.
—2 bedrooms and den.
—Formal dining room.
—Delightful treed property.
—Oak Bay schools.
—Good financing.
—Subdivision possibilities.
Equals
—An excellent buy at $39,950
C. Warren, 385-3435 or 384-9798
—P.R.B.—

LUXURY DUPLEX
WHY BUY A HOUSE?
1400 sq. ft. of spacious living area on each side. Featuring 3 bedrooms, dining room, fireplace, carport, 1½ baths on each side. The rent from one side covers the mortgage payment. New in 1969.
Asking $40,000
Ted Huebner 385-8435
—P.R.B.—

HANDYMAN'S SPECIAL
2 Bdrms., could be 4, close in, lot 104 x 173, zone A-Res (Saan.)
Asking $15,900
Jack Turner 385-3435
—P.R.B.—
P. R. Brown and Sons have mortgage money always available.
— P.R.B. —

TOWN & COUNTRY
R
E
A
L
T
Y
LIMITED
Town and Country Shopping Centre
3617 Douglas St.
383-7276
Mon.-Fri. 8:30-5:00

COLWOOD
$26,900 ($600 DN)
Ideal 3-bedroom family home on quiet cul-de-sac. Large living room with feature wall fireplace; sep. dining room. Wall-to-Wall shag carpet throughout. Full high bsmt. with drive-in garage. Nice large treed lot. Offers invited. Call B. RALPH, 382-7276 or 383-8944.

4-BEDROOM — $21,900
Saanich Country Setting
7¾ Per Cent First Financing
Ted Bowen, Owner — 385-6290

150 HOUSES FOR SALE

BLOCK BROS. REALTY LTD.
BBBBBBBB BBBBBBBB BB BBBB BB BBBB BBBBBBBB BBBBBBBB BB BBBB BBBBBBBB BBBBBBBB BB BBBB BBBBBBBB BBBBBBBB BB BBBB BBBBBBBB BBBBBBBB BB BBBB BBBBBBBB BBBBBBBB WE TRADE BB BBBB HOMES BB BBBB BBBBBBBB Open 9-9 Weekdays; BBBBBBBB 9-5 Sat.

3636 SHELBOURNE ST.
477-1841

OPEN HOUSE
SAT. 1:30-4:40 P.M.
1613 MICHELLE PL.
GORDON HEAD
Cathedral entrance, 3 bedrooms, 1½ bathrooms, lovely bright kitchen. Enjoy the sun on the deck. Nicely landscaped with a beautiful fenced yard. The nicest house on pretty cul-de-sac. $32,900.
Mrs. L. PLANT, 656-3989

CALL 477-1841

OPEN HOUSE
SAT. 1:00-4:00
792 REVILO PLC.
COLWOOD
Truly a dream home, at a dream price. Just 2 yrs. old, some finishing on lower level needed to realize 4 B.R., L.R., Kitchen (gorgeous) and 2 baths. Dream priced at $23,900. Call LOUISE RICH, 479-2806 for prior viewing.

CALL 477-1841

OPEN HOUSE
SAT. 1-4 P.M.
44 SAN JOSE
Excellent holding and revenue property zoned R3, apartment. Legal duplex. Open to offers to an end price of $19,250.
E. W. (WALLY) PLETZER in attendance.

CALL 477-1841

OPEN HOUSE
6950 VEYANESS RD.
CENTRAL SAANICH
SAT. 1:30-4:30 P.M.
4-Bdrm. home on 15.27 acres. 7½ acres in loganberries. Good size barn. Sep. garage and shed. Come and browse around. In attendance.
LOUISE WILTERMUTH, 477-6307.

CALL 477-1841

OPEN HOUSE
SAT., JAN. 31—1-4 P.M.
ATHLONE WOODS
CEDAR HILL AREA
3855 MERRIMAN
Ideal family home close to school and shopping on quiet street. 3 bedrooms, spacious living room and kitchen, dinette, full high basement with drive-in garage. Spotless condition throughout. Fruit trees on large lot. Asking price $26,000.
For previous viewing call BILL HORAN, 477-1237.

CALL 477-1841

OPEN HOUSE
SAT. 1:30-4:30 P.M.
6249 SPRINGLEA RD.
CENTRAL SAANICH
1700 sq. ft. of living area, plus full basement on .86 acre, enclosed with basket-weave fence. Many special features including 3 bathrooms, 2 fireplaces, rec. room with bar. Sweeping view of the Straits. Price has been reduced to $37,500 with terms.
C. SIMONS in attendance, 652-1731.

CALL 477-1841

OPEN HOUSE
1483 DERBY RD.
SAT. 1:30-4:30 P.M.
If you desire good family accommodation in an excellent area and require 4 bedrooms plus 2 full bathrooms, drop in and see me at above address. Asking $34,500.
W. NEAL in attendance
Eves. 592-6452

CALL 477-1841

OPEN HOUSE
SAT. 1:30-4
2850 WYNDEATT
Only $22,500. For this comfortable 2 B.R., full bsmt. home. High Gorge Area. Fenced lot, sep. garage. Really good value at this price — see for yourself. with MRS. FRASER, 477-1411.

CALL 477-1841

GORGE
2 BEDROOMS—$22,500
EXCELLENT VALUE
SUITABLE for a retired couple or small family. Absolutely nothing to do but move in. LIVING ROOM features attractive fireplace. Full basement. Garage. YOU will enjoy living here. HELEN ILES — 385-3215.

CALL 477-1841

GARDENER'S PARADISE
.43 of an acre. 3 bedrooms $36,250. Call IAN RUDIAK.

NEW HOME IN TOWN
3 B.R.s loaded with extras. $28,900. Call IAN RUDIAK

SOLID OLDER 3-BR HOME
Close to everything. Clean and comfortable, $18,750. Call IAN RUDIAK

CALL 477-1841

THE SKIES MAY BE
CLOUDY AND GRAY,
BUT!
The sun will shine thru in one of these prestige brand new homes.
No. 1 — 3 bedroom split level $33,400.
No. 2 — 3-bedroom cathedral entrance $31,900.
For more information call MARJ NAPPER 592-9554.

CALL 477-1841

ARE YOU LOOKING
FOR LOW INTEREST
RATE?
In a very good area with all levels of schools inc. university within a few blocks. 3 bdrms R.W. floors and 2 more roughed in, in full high bsmt. Nice size rec. room. L-shaped LR and DR with W-W. Let me show you this. Asking $31,900. Buy as a rental, it more than pays for itself.
LOUISE WILTERMUTH 477-6841.

CALL 477-1841

2 SPECIALS WITH
BUILT-IN FINANCE
1. 1800 sq. ft. plus full basement of prestige living in prime area among quality homes. This 1½ year home has 3 or 4 B.R.s, 3 bathrooms, chandeliers in entrance hall and sep. dining room. Attractive large 8¼ per cent financing.
2. Personalized 1½ yr. modern English cottage in a country setting yet close in. This charmer has 3 bedrooms, w

150 HOUSES FOR SALE

D.
F. H.
D. F. HANLEY AGENCIES
3293 DOUGLAS STREET
385-7761
24-HOUR SERVICE

"ASK US ABOUT 'AIMS' OUR NO COST CONTINENT WIDE RELOCATION PLAN."

—D.F.H.—

OPEN HOUSE
OPEN HOUSE
OPEN HOUSE
OPEN HOUSE

4521 TANGLEWOOD
1:30-4:30 SAT., JAN. 31

BUILDER SAYS
MAKE AN OFFER!

Here it is! One of the nicest homes in Broadmead. (3 homes sold last week) 1540 Sq. Ft. of family accomodation with quality features not found in more expensive homes. 3 bedrooms — master with excellent en suite plumbing. Beamed vaulted ceilings in spacious entrance hall, living room, kitchen and dining room. A full basement waiting for development. All situated on a fully landscaped lot.
Full price $45,900 with terms.

B. HIGHTON and
C. ANDREWS IN
ATTENDANCE, 385-7761

—D.F.H.—

O-P-E-N H-O-U-S-E ! ! !
O-P-E-N H-O-U-S-E ! ! !
O-P-E-N H-O-U-S-E ! ! !
IMMEDIATE
POSSESSION!
VACANT—$24,900.
660 RICHMOND AVE.
FANTASTIC AREA ! ! !
CORNER WARREN GDNS.!
IN-LAW SUITE OR
LARGE FAMILY
BASEMENT
ACCOMMODATION PLUS!
BEAUTIFUL LOT!
SEE IT SATURDAY!
1:30 to 4:30, JAN. 31.
MAKE AN OFFER!
MUST BE SOLD!

JOHN E. THOMSON
385-7761 or 477-4500

—D.F.H.—

$18,150
CLOSE — CONVENIENT

Wanting a sound smaller home with a large $9,800 1st mort. at 7½ per cent, payable at $82 per month P.I.T. and a 2nd mortgage at 8 per cent at $15 per month?
New furnace, basement, large kitchen, living room with fireplace. Hurry this one won't be around long. Call Bill Knowles. 385-7761.

—D.F.H.—

EXCELLENT
RETIREMENT
HOME IN SIDNEY
AREA WITH
IMMACULATE GROUNDS

This semi-tudor home offers an uninterrupted water view and a large landscaped lot close to Marinas and with bus stop at the door. Asking price is $29,900 with $15,000 cash required. Bedrooms can number two or three. Hurry! Hurry! Call Now!

BILL KNOWLES or
BOB HAGUE,
385-7761

—D.F.H.—

GLEN MANOR PARK
WISHART ROAD
EASY TERMS

This very appealing home has many fine features, such as a sunken living room, separate dining room and a family room designed for entertaining away from the bedroom area. Immaculate throughout. Secluded patio and fenced back lot. Storage galore. This home has many extras. Asking $26,500. Try your down payment. Call: •

BOB HAGUE
385-7761 (24 Hrs.)

—D.F.H.—

FANTISTIC
LOW INTEREST
MORTGAGE
FANTASTIC AREA
FANTISTIC
ACCOMMODATION
FANTASTIC PRICE

This lovely 3-bedroom, 1134 sq. ft. home is situated on a street of new homes in a convenient area. From the cathedral entrance to the guest sized living room with beautiful hardwood floors to the entertainment sized dining room with lovely sundeck off. Family sized kitchen eating area. The full high basement has a roughed-in bedroom, bathroom and rec. room with fireplace. All this for $28,700 with a $15,500, 6¾ per cent mortgage. Phone now this will not last.

C. ANDREWS,
B. HIGHTON,
385-7761

—D.F.H.—

2 HOUSES
$25,900
.51 ACRES

2 houses on .51 acres . . . Oodles of fruit trees. Owner's own home features large living room with fireplace, new W.W. shag carpeting. Spacious modern, bright kitchen with built-in bar between living room and kitchen eating area. 5-pce. bath with vanity. 2 large bedrooms on main and 1 bedroom up. No bsmt. but furnace room, laundry room combination. Rented bdrm., LR, Kitch., 3-pce. bath, cottage house on property. Separate garage and workshop. Price $25,900. Exclusive. Agents welcome. Purchaser arrange own financing or possible V.L.A. Call Terry Mann. 385-7761.

—D.F.H.—

OAK BAY

WE OFFER

2 executive houses, 5 and 6 bedrooms, University area. Several lots in choice areas, that we would be glad to build a home to your specifications on. All this in Oak Bay's prime district. Call us anytime. J. Fritterer Builders Ltd. 382-2980.

$19,500
Immaculate 3-bedroom home. 71 Sims Ave.
SEABOARD CONSTRUCTION LTD.
Mr. Csinos 478-4417 or 384-0912 24 hrs.

FOR SALE BY OWNER — MUST sell immediately immaculate 4-bedroom home, 1½ baths, finished rec. room. Excellent first mortgage. $28,500. 479-5600 or 479-7122.

2291 ARBUTUS. IMPRESSIVE Colonial family home. 3 bdrms., 2 baths., full basement, 4th bedrm. and 3rd bath, roughed-in. $45,000. Postle Construction. 477-3728.

CUSTOM-BUILT HOMES BY experienced craftsmen. Trade-ins considered. As low as $1,000 down. Phone Mr. Roberts. 592-3890.

OAK BAY 2 OR 3-BEDROOM home, immaculate condition. Must be sold. Reduced to $21,000. Owner 384-8857 after 5:30.

150 HOUSES FOR SALE

KER & STEPHENSON LIMITED
680 Broughton Street
across from Eaton's Carpark
385-3411 DAY OR NIGHT

OPEN HOUSE
SAT., 1:30-4:00 P.M.
2066 PAUL'S TERRACE
IMMEDIATE POSSESSION

Spacious bungalow (1546 sq. ft.) 3 bedrooms, 2½ bathrooms, large living room and dining room, excellent kitchen. There is W. to W. carpeting throughout main floor. Full basement with large recreation room. Two-car garage, almost ½ acre of easily kept garden. This property must be sold. Offers invited on price of $43,000. For previous viewing please phone.
MR. W. E. SPEED
385-3411

OAK BAY—$42,500
NEAR UPLANDS GOLF

1,600 SQ. FT. ON MAIN FLOOR
4 BEDROOMS, 2 BATHROOMS
FULLY DEVELOPED DOWN
TWO-CAR GARAGE

This graciously-designed TEN-year-old home is beautifully landscaped. The SPACIOUS hall sets the tone for the living room and the separate dining room, both entertainment size. The 17 ft. feature fireplace wall is enhanced by the new wall-to-wall carpeting. The KITCHEN area, with its built-in OVEN and RANGE, separated EATING AREA, and the maximum of cupboards and counter space, is your HOMEMAKER'S DELIGHT. Just off the kitchen is the glistening UTILITY room, all ready for washer and dryer. A 5-piece bathroom serves the master bedroom (14½x11½) and the two main floor bedrooms.

THE LOWER FLOOR

contains a very large RUMPUS room with its raised-hearth brick FIREPLACE. Lots of windows, panelling, indirect lighting, entertainment size bar with sink, fridge, 6-stool counter and decorative mirrors. The 3-pce. bathroom serves the rec. room and the 4th bedroom. PATIO fenced lawn and BLACK LOAM, garden complete the picture.

G. E. BUS RYAN
385-3411
(I'll call back within 15 min.)
(Res. 385-0976—seldom home)

$29,700—AGE 2 YRS.
4 BEDRMS.—2 BATHS

CHECK AND COMPARE

An immaculate home with many built-in extras, including an enclosed carport, parking for boat and trailer, lge. sundeck. Approx. 1250 sq. ft. main floor. Lower floor has 4th bedroom and 26 ft. panelled REC. ROOM. (I've compared twelve others).

G. E. BUS RYAN
385-3411
(I'll call back within 15 min.)
(Res. 385-0976—seldom home)

CORDOVA BAY $24,500
AGE 2 — 3 BEDROOMS

CHECK AND COMPARE

This very attractive home is on a large 880x159 lot. It is close to the water and has some seaview. The floor area of 1060 sq. ft. includes large dining area and a utility rm. off the very bright kitchen. Good workshop area at rear of 20x16 carport.

G. E. BUS RYAN
385-3411
(I'll call back within 15 min.)
(Res. 385-0976—seldom home)

OAK BAY BORDER

CHECK AND COMPARE

On a quiet street close to all services, this small neat 2-bedroom bungalow is ideal for a young family's 1st home or for someone who is not yet ready for apartment living. The FULL HIGH BASEMENT has a THIRD BEDROOM and a 24 foot RECREATION room. The house looks much younger than its 21 years. Pleasant garden.

G. E. BUS RYAN
385-3411
(I'll call back within 15 min.)
(Res. 385-0976—seldom home)

HANDYMAN SPECIAL IN
BEAUTIFUL AREA

ASKING $14,900 THIS COTTAGE IS LOCATED IN A DESIRABLE RESIDENTIAL AREA ON A LOVELY SEWERED LOT. OWNER MUST SELL QUICKLY SO TRY YOUR CASH OR OFFER FOR THIS EXCELLENT COTTAGE NOW.
LEILA RYAN
385-3411, 382-0413

SOUTH OAK BAY
NEAR WINDSOR PARK

SPACIOUS FAMILY HOME FEATURING LOVELY MODERN KITCHEN, SEP. DINING ROOM WITH OLD WORLD CHARM, WALL TO WALL CARPET, AND FIREPLACE IN SERENE LIVING ROOM. HIGH BASEMENT HAS REC. ROOM AND EXTRA 4TH BEDRM. LARGE LOT HAS PLENTY OF PARKING SPACE FOR TRAILER AND BOAT. CLOSE TO SHOPS AND SCHOOLS $27,900.
LEILA RYAN
385-3411, 382-0413

UNIVERSITY AREA
A REAL FAMILY HOME

4 Bedrooms and den or five bedrooms, living rm. with fireplace, Dining rm., large kitchen with built-in dishwasher and garburator, 4-pce. bathroom and a 3-pce. bathroom. Rec. Rm. with fireplace, laundry rm. with exit to rear yard, paved driveway with garage and paved parking for second car, large fenced lot with sundeck and trees. Asking $42,500. Bring the family to see this one.
K. C. ROBINSON
385-3411, 478-4214

FAMILY HOME

This is one of those hard to find real family homes with approx. 3000 sq. ft. of living area. Downstairs consists of 31' living room with FP; 16' dining room; den with raised FP; large kitchen with elec. range and dishwasher; breakfast nook; utility room for washer-dryer; 2-pce. bathroom. Open stairway from large entrance hall to 4 bedrooms and 2 bathrooms up. Master bedroom 25' x 12 has 4-pce. bath and large dressing room. 2nd bedroom 18x16 has access to sundeck 18x15. 2 other bedrooms of better than average size. Full basement; Oil H.A. heat, sep. garage. This exceptionally well maintained home is situated in choice residential area on approx. ⅔ acre lot.
Terms available at $47,500
R. Bayne, 385-8788 anytime
DOUGLAS REALTY LTD.
12, Centennial Square

665 TREEBANK WEST
$34,500 (off Aral) priced to move. Modern six-room, home, full basement, two fireplaces, two bathrooms, double drive-in garage (separate doors). Large lot with native firs at rear. Lots of room for trailer and boat. Seclusion. Spotless inside and out. Terms if desired. Call now
MARCONI REALTY 386-3941

PRESTIGE DUPLEX

Beautiful NEW DUPLEX. Choice View Lot. Masterpiece of Design and Construction. 3 Bedrm Suites. Home with Revenue. 2 Friendly Families, or High Class Revenue Property. Terms. Price $46,000. McCANDLESS REALTY 830 Fort. 383-6111. Eve's 592-1981, or 384-3856.

OLDER, ESQUIMALT, 3 BEDrooms, by owners, dining-room, seaview, drive-in garage in basement. View by appointment. Principals only. 384-4304.

150 HOUSES FOR SALE

A. BERNARD & CO. LTD.
FORT AND BROAD STREETS
DAY OR NIGHT
384-9335

OPEN HOUSE
1738 HAULTAIN ST.
FRI., SAT., 1-4 P.M.
(QUICK POSSESSION)

VERY ATTRACTIVE TERMS and quick possession may be had of this spotless stucco bungalow close to Jubilee and Veterans' hospitals, schools, transportation and stores and situated on nice lot with plenty of garden area. Large living room, entrance and through halls with expensive carpeting, spacious and bright electric kitchen with dining room and large sundeck off and nice 4-pce. vanity bathroom. Full high basement with large finished rec. room, extra plumbing, auto oil heating and drive-in garage. Very suitable for RETIREMENT OR YOUNG FAMILY and definitely "A MUST SEE INSIDE" to be appreciated and priced for quick sale at
$23,900
Mr. Belcher, 384-9335, 382-2848 res.

OPEN HOUSE
SAT. 1-4 P.M.
3316 QUADRA

Beamed ceiling in living and dining room, 4 bedrooms. Full basement. O.O.M. heating. Excellent large parking area. Low taxes. Asking
$22,900
Helen Vaupel, 384-9335, 386-1541 res.

LANGFORD
2757 SPENCER RD.
PLEASE DO NOT DISTURB

IMMACULATE 5½ ROOM, STUCCO, NO BASEMENT BUNGALOW. Spacious living room with good quality wall-to-wall carpet on oak flooring, 3 bedrooms or 2 plus den, also oak floors, spotless electric cabinet kitchen with separate dining area, 3-pce. modern bath, utility fitted for W. and D. Large storage room. O,O.M. heating. Level 65x120 fenced lot and double garage. A cosy low-upkeep home with net tax of 1 dollar. Owners leaving island. Must be sold. Asking price
$16,000 TERMS
To view call:
Helen Vaupel, 384-9335, 386-1541 res.
Mr. Seeber, 384-9335, 385-2875 res.

READY TO MOVE?
SPARKLING NEW
NEAR SIMPSONS-SEARS
HANDY TO DOWNTOWN

Very attractive 6-room bungalow with full high basement. Large living room with open fireplace, dining room, spacious electric kitchen, 3 nice bedrooms plus large vanity bathroom, 1,140 sq. ft. of floor space on main floor and bright lower level ready for additional development. Priced at
$27,900 (OFFERS)
$2,900 down to good covenant
Balance to be arranged
Trades considered
Mr. Seeber, 384-9335, 385-2875 res.

JUBILEE AREA
$3000 DOWN

Older, full basement home in excellent condition. Lower floor living room with fireplace, dining room, den and kitchen. Upper floor, 2 bedrooms and bath.
PRICED FOR QUICK SALE
$16,900
(Easy financing)
Exclusive
Dean Smith, 384-9335, 477-2181 res.

GARDNER AGENCIES Ltd.

899 Fort Street
385-7721

Real Estate — Insurance

OPEN HOUSE
SAT. 2:00 - 5:00 P.M.
Salesmen & Agents Welcome
FAIRFIELD
1460 THURLOW ST.

Real choice location. 5 rooms, large living room with fireplace, dining room, modern kitchen, 2 bright bedrooms. Full basement with a beautiful finished rumpus room and extra bedroom. Drive by but do not disturb the owner. Full price $23,900.
HAROLD WARE
385-7721 382-1461

GRACEFUL LIVING
TWO BEDROOMS PLUS

Here is an opportunity to move into a lovely home in mint condition as owners have purchased and are ready to move. Lovely living room with W-W carpeting, lge. cabinet electric kitchen and extra bedroom in the high dry basement. Close to bus, school, and shops in the Burnside, Gorge area. Take a look at this. Asking $21,500, and we have others.
FRANK CARR
385-7721

OAK BAY
4 BEDROOMS, STUCCO
FULL BASEMENT
2331 PACIFIC AVE.

Drive by and call for particulars.
385-7721 CLIFF SALMOND 477-3626.

5 BEDROOMS
2 BATHROOMS
ROOM FOR 10 CHILDREN

This lge. stucco home has space aplenty. Situated on a 80x145 lot the main floor has 2 bedrooms, large, modern kitchen, extra lge. L.R., separate laundry area, colored 4-pce. bath. Upstairs you have 3 lge. bedrooms, 3-pce. bath. A full basement gives you room for more development. A new listing at only $25,900 and good terms.
385-7721 CLIFF SALMOND 477-3626

GORDON HEAD
1561 McMORRAN AVENUE

Vacant February 1st, move right in. 3-bedroom bungalow in good condition. Large living room, modern kitchen with nook and utility room, oil heat. Full price $16,900.
HAROLD WARE
385-7721 382-1461

TOWN AND COUNTRY
GARDENER'S DELIGHT

This two-bedroom bungalow with lge. living room and lge. kitchen is priced to sell at $18,500. The terms are excellent and the garden is beautiful. Drive by 85 Battleford and then phone:
RICK KINNIS
MAURICE BARLTROP
385-7721 479-1896

ROYAL TRUST
REAL ESTATE SALES DEPT.

GORDON HEAD
$5,000 DOWN

Seven-room stucco bungalow situated close to schools and University. Three bedrooms and 4-pce bathroom on main floor; 1 bedroom and 1 unfinished bedroom, 2-pc. bathroom and rumpus room down. Electric stove, refrigerator, washer and dryer with house.
Asking Price $29,700

A. E. COLES, 388-4311
Evenings 592-3311

ROYAL TRUST
Corner Government and View Street

Member Victoria Real Estate Board

DOGWOOD TREES

Almost surrounded this new Tudor style home in an exclusive district in Cordova Heights. 1276 sq. ft. of modern living includes 3 bedrooms with 1½ bathrooms. The living room features a rosewood panelled wall, has floor to ceiling fireplace. North light pours into the dining room which also offers a beautiful view of trees. 1st mortgage of $22,700 at 9½ per cent — P.I. of $196. Full price $34,500 — B.C. Govt. 2nd mortgage available.
Pine Home Builders Ltd. 477-3081

NEW CITY HOME, TERRIFIC view. Call owner, 592-7680.

150 HOUSES FOR SALE

J. A. HENDERSON
REALTY LTD.
385-9741 anytime

WE BUY, SELL, AND TRADE

OPEN HOUSE
SAT. 1 P.M. TO 4:30 P.M.
TURN LEFT OFF PAT BAY HIGHWAY TO
2322 TANNER ROAD

Shiny new, 3-bedroom home — hardwood throughout — living room with fireplace — dining room has glass doors to sundeck — cabinet electric kitchen — full bright basement with roughed-in plumbing and room for more development. Set high on a 4-10ths acre (V.L.A.) lot overlooking a beautiful pastoral valley. Priced low at $26,900 with 100 per cent financing available.
STAN TRONT
385-9741 477-2829

GORDON HEAD
3-BEDROOM SPLIT LEVEL

This lovely home was enjoyed for only one year before the owners had to move. You can take advantage of the large 9 per cent mortgage. Comfortable living room with fireplace — dining room — cabinet kitchen has glass door to sundeck. All rooms with hardwood floors. Bright basement with rec. room area and roughed-in plumbing. Hardtop driveway to carport. A nice fenced and landscaped lot. Asking $29,900.
STAN TRONT
385-9741 477-2829

COLWOOD
UNDER CONSTRUCTION

Quality homes over 1,200 sq. ft. Spacious rooms — double plumbing. Treed lots on new street.
$27,900 — $28,500
Call now!
STAN TRONT 477-2829
WALLY MICHAELS 477-4884

METCHOSIN
2-Y E A R-OLD SPACIOUS HOME

20 ft. panelled living room with floor-to-ceiling granite fireplace — large panelled dining room, access to large sundeck over double carport — electric kitchen has S.S. sink and extensive quality cabinet work — 4-pce. bath — 2 large bedrooms. Quality hardwood floors and impressive beamed ceiling throughout. The basement is fully developed professionally containing 2 large bedrooms, 3-pce. bath — large laundry-sewing room — rec. room with fireplace and workshop. Your family would love this outstanding home and property.
STAN TRONT
385-9741 477-2829

UNIVERSITY AREA
WESTERN
CONTEMPORARY
ARCHITECT DESIGNED

A two-storey Di Castri designed home for the discriminating buyer looking for a prestige atmosphere with individuality and flair. Featuring 1800 sq. ft. of gracious living, 3 bedrooms, luxurious wall to wall carpeting throughout, double plumbing, large double lot. Exclusive listing, $37,500. May be viewed by calling
W. MICHAELS
385-9741 477-4884

LANGFORD
HOME AND REVENUE

Comfortable 3-BEDROOM HOME only 13 years old — carport — near shops and school.
PLUS
3-ROOM COTTAGE
TENANT PAYS $75
PER MONTH
Very desirable property — Terms arranged — REAL VALUE.
$18,800
392-2038 CY SHEARING 385-9741

E T T E M A R E A L T Y
E T T E M A R E A L T Y
E T T E M A R E A L T Y
LTD.
1802 Cook St. 383-7115
The Flying Dutchman

VICTORIA WEST
LOW DOWN PAYMENT

Sound 2-bedroom basement home in very nice condition. Please note hot water baseboard heating, modern kitchen, modern bathroom, copper plumbing and heavy duty wiring. Asking $15,900. Call 383-7115 or Res. 479-1588 anytime.
PETER TER VEER

JAMES BAY
4 BEDROOMS

Mother will like this, because it has a lot of new home features: gleaming oak floors, sparkling white ceilings, a brand new vanity bathroom and a dandy kitchen. Near school and park. Asking price $18,500. Low down payment possible. Phone 383-7155 anytime.
J. ETTEMA

COLWOOD
EXQUISITE SETTING

Elegant and colorful 4-bedroom home in country cul-de-sac. Built by Danish craftsman. Large secluded lot. Ranch-style home with many intriguing features. Only 2 years old. Richly adorned living and dining rooms, delightful kitchen with "Island" range and hood. Wall oven. Luxuriously panelled family room with brick fireplace. Panelled throughout for just the right atmosphere. Realistically priced at $36,000. Courtesy to all agents. Call 383-7115 anytime.
J. ETTEMA

OAK BAY
$59,000

Attention Doctors and Lawyers
This Tudor-style, brand new home offers a tremendous variety of accommodation. It features spacious living and dining rooms, a fine family room with fireplace, a billiard room, a den, 4 spacious bedrooms and 3 full bathrooms. The master bedroom includes a full 4-piece bath and 3 double clothes closets.
Kitchen and dining room give access to large sundeck, suitable for outdoor entertaining in privacy. To view call 383-7115 anytime.
J. ETTEMA

OPEN HOUSE
SUNDAY, 2 TO 4:30
2041 CEDAR HILL X ROAD
OAK BAY

1,678 square feet of exquisite living, next to University and tastefully finished. 3 bedrooms and room for 3 more in roughed-in basement, formal dining room, beautiful kitchen with eating area, dishwasher, and garburator, large living room with floor to ceiling rock fireplace. Wall-to-wall broadloom, double carport, sundeck and landscaped grounds.

EXPLORER DEVELOPMENTS
Days 382-4218, Evenings 478-1512

OPEN HOUSE
SAT., 1:30-5:30; SUN., 1:30-5:30
522 Tait, By Builder

New 3-bedroom family home. Separate dining area, large living room with fireplace. Hardwood floors throughout living area. Full basement. Ready to develop. Drive-in garage. $16,500 first mortgage. Should qualify for $5,630 B.C. second mortgage. Balance cash to mortgages, $7,000.

151 COUNTRY HOMES AND PROPERTIES

SOOKE VILLAGE
$750 DOWN — $150 PER MONTH
3 BRS brand new, finish it yourself and save. Full price $16,000. Bert Needs, 382-2157, res. 383-6367. Western Homes Ltd.

SAANICH
PENINSULA PROPERTIES LTD.
For All Real Estate Requirements
Box 1235, Sidney, B.C. 656-4000

SIDNEY REALTY LTD.
In Central and North Saanich
Phone 656-2622, Sidney.

151 COUNTRY HOMES AND PROPERTIES

STATELY TREES IN
SIDNEY

½ acre of beautiful treed property on sewer, near the sea, with a 3-bedroom cottage included. The home is tastefully decorated and is neat as a pin. In addition, there is a large workshop and, as an added attraction, the property is also apartment zoned as well. $19,500 with good terms.
GEORGE HOWARD
385-8731 (24 hrs.)
Crown Realty, G. D. Peaker Holdings Ltd., 727 Johnson St.

14.5 ACRES
LAKE FRONTAGE
3-BED. MODERN HOME
DUNCAN

Residence in very good condition. Full base., fireplace, etc. Situated on gentle slope to lake. Acreage all cleared or semi-cleared. Whilst being a delightful place to live this property has the potential of being one of the most select subdivisions in Duncan. Price $55,000, $19,000 down. $300 month.
FRED HALEY
743-2304
Block Bros. Realty

SOOKE

Smaller, 2-bedroom non-basement retirement or starter with separate garage, some work to be done. Asking $14,000.

2-bedroom waterfront home, only 3 years old. Finished in cedar throughout. Good boat dock. Asking $27,000, terms.

20 acres, $16,000.

One ¾ acre view lot. $5,500.

Several other smaller view lots priced from $4,500-$8,000.
Contact Bill Kozak, 642-5923 res. 642-3404 (24 hrs.).
Conder Realty Ltd.

BRAND NEW LISTING
OWNER TRANSFERRED

Generously planned executive 3-bedroom, full basement home on a quiet and treed CUL-DE-SAC in Meiville Park, Sidney. Living room has a leaded glass bay window, propyion floor and raised hearth FP, dining room. PLUS eating area off the tidy kitchen. The rec. room has a lovely second fireplace, and two more bedrooms plus 3rd bathroom would be possible. My genuine delight to show this, and your home could be traded, $30,500.
ALF PORCHER, 386-2955 or 384-5823.
Mayfair Realty Ltd.

DON'T BE SHY

Phone and ask about 6.77 acres and home that COULD BE BEST BUY AND INVESTMENT ever offered. Located Elk Lake; land ½ cleared cultivated. Has own sweet water or city water. Excellent land for orchard or horses. New 3-bedrm., full basement home with wall-to-wall carpet. Wide scenic view of lake and mountains. IT ISN'T CHEAP, BUT IT IS PRICED RIGHT. Call KEN JENSEN, ISLAND HOMES LTD., 386-7545, res. 592-9079.

4.6 ACRES
CRYSTAL-CLEAR STREAM

3-bedroom handyman special. 20 minutes from town. Includes 16x16 chicken house and 12x14 workshop. 322' road frontage. Space for horse. Only $16,900. Please call Wanda Starr 478-5083 for further information.

BLOCK BROS. REALTY
477-1841

COUNTRY RANCHETTE
SPACIOUS FAMILY HOME

Beautiful property, partly cleared, balance lovely trees. Small barn, other outbuildings. Abundance of spring water. One mile from shopping. All school buses pass gate. Approx. 9 acres and the attractive home sits on a hill. All buildings in excellent condition. Shawnigan - Mill Bay area. $33,500. Phone Mrs. Webb, 477-3095, Johnston & Co., 385-2471.

$29,500
FINLAYSON
AREA
16.6 ACRES
SMALL LAKE

2-bedroom home, barn and garage. Good view, LOW, LOW taxes. Call ERNIE LEE 658-5447, J. B. Royal Oak Properties Ltd. 479-1667 (24 hours)

MILL BAY—SEAVIEW

Immaculate retirement home, 1 or 2 bedrooms, living-dining room with fireplace. Large kitchen with stove and fridge. Full basement with extra plumbing. Blacktop drive, separate garage, nicely landscaped lot. Close to beach and marinas. Full price $26,750. To view contact:

JIM McCULLOUGH
Office 383-4142 Residence 743-2541
City Savings and Trust Co.

GLEN LAKE
HOUSE AND COTTAGE

Lovely no-step 3-Br. Home with a carport. A beautifully secluded backyard for summertime enjoyment, plus one-room cottage for your prairie visitors. Fruit trees and shrubs galore. Asking only $19,500. To view call Island Pacific Realty.

AND ASK FOR
GRAE LANGSTON
388-6231 or 386-8596

METCHOSIN
2 ACRES
$19,900

9 PER CENT FINANCING
Comfortable smaller 2-bedroom home with mature fruit trees on the property. Fenced area for animals. 3,000 sq. ft. barn with 3,000 sq. ft. loft. Adaptable to many uses; tracks, boats, etc. Call GRANT MacFARLANE, ISLAND HOMES LTD., 386-7545 anytime.

BRENTWOOD

Over one acre of land goes with this attractive, 3-bedroom, white stucco bungalow well located near West Saanich Road and Wallace Drive. Beautifully carpeted throughout, smart modern kitchen. Large living room. Excellent VLA potential — must be sold.
Priced at $22,500
See it today, just call—
384-8126 MR. GREENE 385-0795
Pemberton, Holmes Ltd.

DUPLEXES — DUPLEXES

We are pleased to offer for sale two smaller duplexes, both in the heart of Sidney. Both in excellent shape. One at $25,000 with $6,000 down, and the other for $28,000 with $8,000 down. To view either or both, contact
656-1154 MR. ELWELL 477-3988
Gordon Hulme Ltd., Sidney

METCHOSIN AREA

One acre, offering a fantastic sea view. Comfortable one-bedroom home. If you are looking for seclusion be sure and see this property. Asking only $28,000.
MR. McKENZIE 386-7521
BOORMAN INVESTMENT CO. LTD.
1111 GOVERNMENT STREET

BRENTWOOD
Properties Ltd.

Your Brentwood Bay Realtor for properties and insurance
652-1141

SIDNEY DREAM HOUSE

Brand new 3 bedrooms, 1260 sq. ft. of absolute charm, fully carpeted, arched fireplace, fantastic cabinets, unbelievable, at only $23,900. By builder $1900 down can do it. 2420 Amelia. 656-1786. Open House Weekends.

IDEAL FAMILY HOME. 1,400 sq. ft. plus full basement. Situated on 1.6 acres. West Saanich Road. This is a real good buy on today's market. Contact VAUGHN THOMPSON, 386-1261 or 658-8541.
Canada Permanent Trust

Metchosin. New 3-bdrm. home with full bsmt. Situated on 2 acres of arable land and will accommodate a horse. $32,000. Phone Shirley Wilde. Rex Hughes Agencies, 478-1729 or res. 478-2459.

152 WATERFRONT PROPERTIES

FLORENCE LAKE

1.02 acres of treed seclusion, 19' x 12' living room, fireplace, 1½ bedrooms, new OOM., wiring and plumbing. $19,900. 478-5083 evenings.

152 WATERFRONT PROPERTIES

KOPINA
VAN. ISLE DEEP BAY AREA

A new concept in subdividing. 59 lots in the first plan are now on the market and priced from $4,950 to $11,500. Well treed, some landscaped, unsurpassed marine view, blacktopped roads, water system in operation by July 31, 1970. Large lodge with dining, dance, private party, TV rooms, plus modern swimming pool, for the use of the lot owners. Excellent fishing, swimming on the sandy beaches. Deep Bay Basin 1 mile with year-round anchorage. Located 42 miles north of Nanaimo. For maps, price list, phone or write Frank H. McLaughlin eves. 758-5112. Jack Coates eves., 758-7672. Nanaimo Realty Co., 17 Church St., Nanaimo 754-2311.

TEN MILE POINT

Magnificent lot with trees and rock, mostly in natural state, with over an acre of land and approx. 200 ft. waterfrontage. Older home with 2 BRs on main and third up, 2 bathrooms, oil hot water heat. Interior requires attention. Priced at $45,000 on estate sale. For appt. to view call:

WILFRED DAVIS
388-4271 Off. Res. 658-5276
J. H. Whittome & Co. Ltd.

SEASHORE DREAM
COME TRUE

Do you dream of a character home, well built, firmly rooted on about ¾ acre with 214 ft. of shoreline? Does your dream include a big separate garage, workshop, and a natural spot for a boat ramp, and nothing but sea, sky and islands between you and Mount Baker, and would you believe that such a dream could be less than 2 blocks from shopping and transportation, if so your dream can come true. Asking price $49,000. MADGE HOLE 386-1361 or 592-7641 or 382-5369.
Canada Permanent Trust

CORDOVA BAY
220' PRESTIGE
OCEAN FRONT
UNIQUE WOODED
SETTING

On 1.2 acres of sheer beauty, this spacious graceful home, amid the grandeur of great old trees, commands unbelievable, ever changing vistas of the sea and mountains. Asking price $89,000 with excellent financing on a substantial Down Payment.
View by appointment with C. SIMONS, 652-1731 or KENNETH HARVEY, 656-2397.
BLOCK BROS. REALTY
477-1841

200 FT. OF WATERFRONT
AND OVER 2 ACRES

Within 3 miles of CITY HALL! This property includes a pretty 2 bedroom bungalow which has been updated with new furnace, wiring, kitchen cabinets, etc., and is now rented for $175 monthly. Absolute seclusion, easy access, a wonderful investment for the farsighted real estate dealer.
PRICED AT $34,900
Don't miss it! Call today
384-8126 MR. GREENE 385-0795
Pemberton, Holmes Ltd.

NEAR SIDNEY

On a secluded bay, 1800 sq. ft. of modern living space. 70-feet of waterfront. Good financing. Asking $37,500. Another with 1300 sq. ft. of finished living space with room for further development. 70-feet of waterfront. Asking $33,500 with $12,000 down and good financing. Several good waterfront properties available. For further particulars and to view, phone
A. W. SHARP
656-3924 or 385-8731 (24 Hrs.) Crown Realty, G. D. Peaker Holdings Ltd., 727 Johnson St.

SOOKE WATERFRONT
¾ ACRE

A real hideaway. Excellent 3-room Panabode home. Over 300 ft. of waterfrontage facing onto one of the best fishing grounds on the Island. Asking Price $24,750 with good terms. For further information call:
RUSS FITZSIMMONS
386-2231 — 477-2412
BLOCK BROS. REALTY

WATERFRONT

Approx 1¾ acres of well treed land with 266 ft. of waterfront on beautiful Saanich Inlet with easy access to gentle sloping beach. Beautiful views and western exposure provides warm sunshine until sunset. Offers to M. E. Braithwaite Financial Survey Ltd. off. 384-9305. Res. 592-0638.

Try your down payment on summer cottage, almost 2 acres, $19,900. MABEL CRACK, 652-1412, 479-1667, 24 hrs. J. B. Royal Oak Properties Ltd.

153 WANTED TO BUY HOUSES

YOUR HOME OR PROPERTY IS REQUIRED BY BLOCK BROS.
1800 BLANSHARD ST.

3-bedroom, full basement, ranch style or older character home in any good area, up to $30,000. Call Olive Ker, 386-3231 or 592-4450.

Family home negotiating distance of St. Anne's. Prefer basement, but not essential. BETTY SILVER at 386-3231.

WANTED AT ONCE
Large house or house and cottage on about one acre. Must be within 10-mile circle. Price to $38,000 cash to mortgage. Will trade waterfront lot and or house in Gorge area if required.
ALSO
2 or 3-bedroom home, any good area with door from kitchen into a gardener's garden. D. Price to $25,000 cash. D. LAYMAN, 386-3231, res. 385-0297.

ROSS BAY TO BEACON
HILL PARK — FOR CASH
MY LADY CLIENT NEEDS
2-BR. BASEMENT HOME
WITH GOOD LIVING ROOM
IN ABOVE AREA ONLY.
PLEASE CALL 656-2397.
ASK FOR MR. HARVEY.
BLOCK BROS. REALTY
477-1841

TOP MARKET PRICE

Can be obtained for your home through our trade plan. For full details call IAN RUDIAK. 477-1841.

BLOCK BROS. REALTY
477-1841

WANTED IN ESQUIMALT
2-Bedroom, separate or L-shaped dining room home for Up-Island purchaser. $20,000-$25,000. Cash to mortgage or good convenant for agreement for sale.

JACK PRICE, 388-4401, 477-6394
Shirley Philips' Homefinders Ltd.

CONTRACTOR WANTS several low-priced homes for renovating. CASH if priced right.
R. DOUGLAS AGENCIES LTD.
386-8401

WANTED 2-BEDROOM HOUSE convenient to school in Saanich Peninsula. Please call Guy Seymour, 384-9318, 479-4086. C. N. Montague Co.

WANTED—4 BEDROOM HOME any condition, for large family by March 1st. Call Ted Charitres, 385-5508 or 385-2458.
Byron Price & Associates Ltd

WANTED: TYPE OF HOUSE where owner can live and have income from rooms, suites, etc. Retired couple. Cash. 592-2030 anytime. S. Hargrave, Realtor.

SMALL RETIREMENT HOME close to all services. Contractor likes to buy homes in need of repair. Please call Edith Gutepar, J. H. Whittome & Co. Ltd., 388-4271 office, or Res. 385-8842.

PRIVATE—2 BEDROOM NO basement bungalow. Small acreage preferred. Must be realistically priced. Victoria Press Box No. 102.

153 WANTED TO BUY HOUSES

SOUTH OAK BAY

LADY CLIENT REQUIRES TWO-THREE BEDROOM HOME ON A QUIET STREET — "CHARACTER HOME" WELCOME! UP TO $24,000. PLEASE CALL EMILY MARMO 388-4491, 477-3720.
Shirley Philips' Homefinders Ltd.

LARGE HOUSE

Four or five bedroom home required to relocate a growing family of four teenagers. Any quiet residential or near Jubilee area. $30,000. Please call AL NOSAL, 384-6900 Res. Western Homes Ltd., 382-2157.

$28,000 CASH

Possession between now and end of June. Modern-type, spacious, 3-bedroom home in good area.
DON PATTERSON, 385-2458
Byron Price & Associates

LEAVING TOWN?

or simply moving a mile or two? If you'd like INSTANT CASH for your home call ALF PORCHER, Mayfair Realty Ltd., 386-2955 or 384-5823.

UP TO $18,000 CASH!!

Client requires 2 or 3-bedroom older home. No objection to some decoration. Does not have to be close in. Call Herb Hodgson, 382-2161. Res. 382-3835. Harry Foster Ltd.

CASH CLIENTS

will pay all cash or cash to mortgage for your 2 or 3-bedroom home with basement if possible. Call Victor Wong 385-2458 or 479-6509. Byron Price & Associates Ltd.

HOUSE, FACING NORTH, ON large lot, quiet street, Fairfield, South Oak Bay, Gorge. Substantial or all cash. About $20,000. Private. 385-7088.

I WILL BUY YOUR 2 OR 3 BEDroom home immediately for cash if it's suitable for rental purposes. For fast action call my agent ROGERS at BLOCK BROS. REALTY anytime 386-3231.

3 OR 4-BEDROOM HOUSE REquired in South Oak Bay. Private. 382-3672.

PRIVATE, WANT OLDER HOME any condition. Will pay c

159 GULF ISLANDS PROPERTIES

GALIANO ISLAND
Seaview lots, power and phone, from $3,000. Secluded waterfront acreage with sandy beach, rustic cottage. $35,000.

MAYNE ISLAND
Over 400' waterfront facing Active Pass, drilled well, 10½ acres. Phone Elizabeth Kolosoff, 539-2908 (Galiano) or Etterna Realty Ltd., 1802 Cook St., Victoria. 383-7115.

SALT SPRING ISLAND
6 god lots—buy now while prices are still low.
1.46 acre, $2,630 2.34 acre, $3,100
3.08 acre, $8,000 1.77 acre, $2,750
.09 acre, $3,200 .09 acre, $5,500
For further information or to view call Bill Fife
BLOCK BROS. REALTY
386-3231 or 386-7038

SALT SPRING LANDS LTD.
Established 1928
Largest Gulf Islands Realtor
Box 69, Ganges Phone 537-5515

132 ACRES IN THE GULF Islands, including waterfront. $150,000, cash or terms. No agents. Call Mr. de Villiers, 385-9788.

2 PARCELS ON S. SALT SPRING Isl. Near sea. Priced at $7,000 and $5,500 with good terms. Leverton Realty, 385-8012 or res. 385-3576.

IF YOU LOVE ACTION VISIT THE AUCTIONS ADVERTISED IN THE CLASSIFIED ADS!

NOTICE TO CREDITORS

Estate of FLORENCE CHAMBERLAIN, Deceased, late of 1124 Fort Street, Victoria, B.C.

Creditors and others having claims against the said estate are hereby required to send them, duly verified, to the PUBLIC TRUSTEE, 635 Burrard Street, Vancouver 1, B.C., before the 27th day of Feb., 1970, after which date the assets of the said Estate will be distributed, having regard only to claims that have been received.

Clinton W. Foote,
PUBLIC TRUSTEE.

NOTICE TO CREDITORS AND OTHERS
CHARLES GLOVER COULSTON DAVIS, Deceased

NOTICE IS HEREBY GIVEN that creditors and others having claims against the estate of Charles Glover Coulston Davis, otherwise known as Charles Glover Davis, deceased, late of 2626 Wentwich Road, Victoria, B.C., are hereby required to send full particulars of such claims to Owen-Flood, Cox & Becker, 320 - 777 Broughton Street, Victoria, B.C., on or before the 28th day of February, 1970, after which date the estate's assets will be distributed, having regard only to the claims that have then been received.

OWEN-FLOOD, COX & BECKER,
Solicitors.

IT'S
KILSHAWS
1115 FORT ST.
AUCTION
FINE MODERN
FURNISHINGS
RUGS AND
APPLIANCES
TONIGHT AT 7:00
Living, Dining and Bedroom Stes., Occasional Pieces for every room.
CHINA, GLASSWARE and BRIC-A-BRAC
For your sale or cash guaranteed appraisal call KILSHAWS LTD. — 384-6441.

LUNDS
926 FORT STREET
AUCTION
TOMORROW 9:30 A.M.
ESTATE CAR
for the
ROYAL TRUST CO.
'56 Dodge Sedan
Furnishings — Rugs
Refrigerators
Ranges — Washers
"De Vilbiss" Compressor
Garden Tools
and Equipment
Round Oak Dining Table and Chairs, Books, China, Glass. Commercial Hairdryers.
LUNDS PHONE
AUCTIONEERS & APPRAISERS 386-3308

LUNDS
SHERIFF'S
SALE
SAT., 2 P.M.
LOCATION
FORMER
EMPRESS MOTORS
BUILDING
Corner Fort and Quadra
Entire
GOODS and CHATTELS
TREND BUILDERS LTD.
POWER TOOLS and
BUILDING SUPPLIES
See Wednesday Papers for Full Particulars
VIEW
UNTIL SALE TIME
LUNDS PHONE
AUCTIONEERS & APPRAISERS 386-3308

Middle Child Candidate for Delinquency

By DON VIPOND

The child in the middle is more likely to become a juvenile delinquent.

Boys in trouble far outnumber girls.

Intelligence seems to have less to do with it than school performance.

Foster and adopted children are a greater risk.

The only child rarely ends up in trouble.

These are some of the facts presented to a teachers' discussion group at Claremont secondary school Thursday by the director of Brannan Lake institute for delinquents.

He talked about how parents and their children become alienated and the thinking behind help for offenders.

More than half the children he sees have both older and younger brothers and sisters.

"I am very familiar with the middle child who expresses strong feelings of being unwanted at home, having to take responsibility for the behavior of younger children and having to ttake the blame for behavior of older children," said John Noble.

He said his staff is also familiar with the boy whose delinquency is associated with his rejection of his adoptive parents at the onset of adolescence.

"Anyone who stands up and says he knows what gets kids into trouble is either simple-minded or else he thinks his audience is. There are many suspicions which we call theories and there are many theories which are no more than labelling systems."

Much of the theorizing surrounding juvenile delinquency leads only to finding someone to blame—"the kids, the parents, the schools, poverty or affluence, too much mothering or not enough, too much religion or not enough."

It's time, he said, to adopt the "no-fault insurance principle because it's more important to help the injured than to find out who's to blame.

"I find that attaching blame to parents does not make better parents. It simply makes them feel more guilty about their inadequacy."

One of his first tasks with parents of delinquents is to attempt to relieve "some of this burden of guilt and anxiety so they can start to like their boy again."

Those working with juvenile delinquents rarely if ever see a Jewish or Chinese youngster, he said in discussing the frustration and confusion adolescents experience trying to figure out where they stand in the family.

"In some societies they have a funeral for the onset of adolescence as the death of the child. It is called a rite or passage or a puberty rite. The adolescent is often ritually killed and momma has a good cry.

"In such cultures, no juvenile delinquency."

"She can then say, 'goodbye child, welcome man'."

Such Zest . . . Such Charm Dolly Captures Audience

By AUDREY JOHNSON

Well, Hello Dolly!

And welcome too. Such zest, such charm, so much spontaneity bubbling up out of a well-crafted framework.

The UBC Musical Theatre Society is to be congratulated on the quality—as well as appreciated for its enterprise in bringing so pleasing a live stage production of Dolly to Victoria audiences.

The first-night audience at McPherson Playhouse, Thursday, ate it up with obvious relish and no wonder.

Faults clearly to be found still do not interfere with enjoyment with vitality and tempo, so they are not too hard to forgive.

Professionally directed by Bob Ross—and I mean that in the best sense—with sleek choreography by Grace Macdonald, the musical runs a shining course from curtain to curtain.

HIGHLIGHTS

Production numbers such as the Fourteenth Street Parade, the Waiters' Gallop and, of course, Hello, Dolly itself, are genuine gold-plated highlights.

Dolly, as portrayed by Dolores Kirkwood, is a charmer, effervescent, roguish but with a warmth that emanates strongly across the footlights.

What does not come across strongly is her voice. Needed here is a lusty, hearty, even brazen sound but Miss Kirkwood's is thin and rather sweet, particularly in the high register.

Consequently we get a more airy, light-textured Dolly altogether than was intended originally. But charming, and lovely to look upon and that's a big compensation. It is in the vocal aspect that this production falls short generally. Not that fine voices are needed but words are, and the ability to belt out a song with real pizzaz.

A great many words escaped the listener Thursday. Vocal energy certainly does not match the physical energy of the cast. But most of this is due to vocal immaturity and lack of long-term training.

In every other way director Ross has made maximum and triumphant use of what he has had to work with.

STRIKING TALENT

Distinctive in the cast were Jim Colby as matchmaker Dolly's objective, Horace Vandergelder — an excellent characterization.

Striking talent is also present in both Hank Stinson and Brent Carver as his two clerks, Carver, particularly, is one of those performers who creates a role with his entire body and is never for an instant out of character.

A small part most effectively played was Rudiolph, the maitre d' of the Harmonia Gardens.

The pit orchestra was somewhat unbalanced but musical director Karl Kobylansky led it strongly and contributed his share to the effect of vitality.

Performances tonight and Saturday night are sold out but there are still some tickets available for the matinee Saturday which begins at 2:30 p.m.

RCMP Promotions

Three promotions were announced today by Supt. H. F. Law, officer in charge of the RCMP on Vancouver Island.

Cpl. S. W. Henswold will become a sergeant, at Courtenay, and Cpl. J. H. Stevens will become a sergeant, at Port Hardy.

In Victoria, Constable J. G. J. O'Neil is promoted to corporal. He works in the general investigation section.

Alberta Pushes Social Goals

By JIM NEAVES

EDMONTON (CP)—Social goals were emphasized for 1970 when Premier Harry Strom's Social Credit government announced Thursday a total health care insurance package—which will ease the burden on property taxation—and measures to attack environmental pollution.

The government, in the speech from the throne opening the new session of the Alberta legislature, said it plans to combine hospital and doctor services under a health services premium.

This will result in the four-mill levy now made on property to finance hospital costs being eliminated and one estimate places the saving to Albertans at $12,000,000.

The government also announced new approaches to housing and urban transportation and the establishment of a commission on alcohol and drug abuse.

The speech, read by Lt.-Gov. Grant MacEwan, also predicted a major revision of the School Act, a demerit points system for drivers, help for the sagging farm economy, and action to control education spending.

Legislation establishing an environmental conservation authority "armed with broad investigative powers to help preserve a healthy environment" will be introduced in addition to a revision of the Water Conservation Act.

Also in the pollution field, the government intends to introduce amendments to provide a property tax exemption on land or improvements used exclusively for abatement of water, soil or air pollution, provided the owner meets standards required by the provincial board of health.

The government plans to re-establish the Alberta Housing Corp. as a Crown agency with broader powers to enable it to "respond more directly to housing needs in local communities, and to provide the corporation with more flexibility in providing of funds for housing purposes."

Cited in the speech as being the first of its kind in Canada, the Urban Transportation Act will be designed to spur development of ultra-modern transportation systems in cities. This is believed to include provision to protect land corridors, needed for future transportation arteries, from land speculation.

The changes in the medical care plan were widely predicted after its inception in July last year. Present premiums, for medical insurance only, are $120 a year for two or more people in a family and $60 for single persons.

CAN OPT OUT

Some persons objected to the compulsory aspect of the plan and the government will provide provisions for such objectors to exempt themselves from the new plan.

Changes will enable those who "object in principle to publicly-financed health services to exempt themselves from both the benefits of the program and the payment of the premium."

Health Minister James Henderson, in an interview outside the legislature, said objectors will have to provide notice of intent before July 1—the new plan's date of implementation.

However, he said if and when they decide to re-enter the plan, they will have to pay the premium accumulated from July 1.

Provision will be made under the new scheme's premium structure to "reflect more accurately the financial capabilities of lower-income families."

However, Alberta NDP Leader Grant Notley said that while it appears there will be an improvement in the health plan, including an option for drug insurance, he is concerned that it is to be financed through a premium structure.

HORIZONTAL
1. California valley
5. Personality
8. Moist
12. Enlivens
14. Mountain range
15. Doctor's concern
16. Fit of fury
17. Epoch
18. European peninsula
20. Before graph or scope
22. Winning cards
24. Electrified particles
25. Keyboard instrument
28. Grass?
29. Kind of cap
30. Umbrella support
32. A missile
34. Caliber
35. Mariner's term
36. Famous poet
37. Garland
40. Proscribe
41. Baseboard decoration
42. Biblical name
47. Biblical king
48. Photographer's concern
49. Incarnation of Vishnu
50. An affirmative
51. Algerian seaport

VERTICAL
1. Forty winks
2. Miscellany
3. Abyss
4. French city
5. Tourist attraction
6. Obtain
7. Small bones
8. Compulsion
9. Sandarac tree
10. The Wise Men
11. Entreaty
13. Air: comb. form
19. Menu item
20. Disease of chickens
21. Kind of skirt
22. Upon
23. High home
25. Church wedding, for one
26. City in New York
27. French river
29. Bundle
31. Egyptian god
33. Europe's largest lake
34. The skipjack
36. Boss of the Astronauts
37. Jewish month
38. Hills in Assam
39. Man in Genesis
40. Entreats
43. Born
44. Russian community
45. The grape
46. Japanese coin

(Answer to Previous Puzzle)

H	E	E	L		O	L	E		S	T	E	S
E	R	L	E		P	A	M		L	O	D	E
A	S	I	A		E	D	U	C	A	T	O	R
D	E	A	D	E	N	S		A	T	O	M	S
			E	R	S		U	T	E			
T	H	O	R	N		P	R	O	R	A	T	A
R	U	B		S	A	I		L	O	B		
I	N	I	T	I	A	L		C	A	I	R	O
			R	A	G		N	O	R			
P	E	L	E	G		L	I	B	E	R	A	L
A	N	E	M	O	N	E	S		N	A	V	Y
L	I	D	O		O	V	A		A	M	O	R
A	D	A	R		W	I	N		S	A	N	E

Average time of solution: 24 minutes.

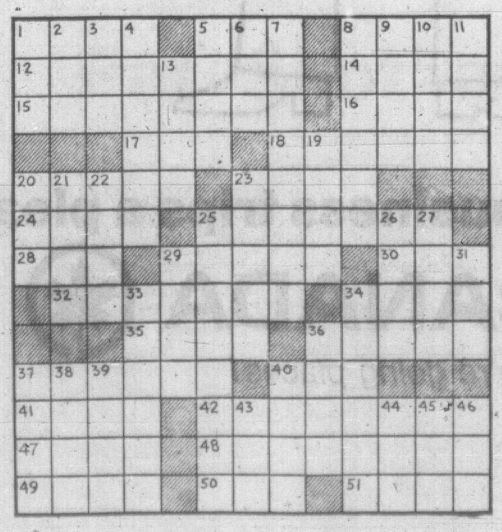

★ ★ ★

Let Pupils Be Heard

It's called the classroom meeting. Students sit in a circle. The teacher still asks questions but there are no right and wrong answers.

This seminar approach to learning was demonstrated for Saanich and Gulf Islands teachers Thursday and today an American psychologist warned it may look easy but it's tough to make work.

Joseph Peters said the classroom meeting, perhaps lasting just a few minutes at the primary level, is one technique for applying the ideas of reality therapy, a teaching and learning philosophy developed by American psychiatrist and author Dr. William Glasser.

●

Glasser believes there must be more opportunity in the classroom for youngsters to build a conviction they are worthwhile. This means giving them a chance to be heard, to learn without "failing," and to commit themselves to goals which are within reach.

Peters, who was a New York policeman and probation officer before earning a master's degree in psychology, outlined other aspects of reality therapy in talks and demonstrations at Newcombe auditorium Wednesday night, Claremont secondary school Thursday and two other Saanich schools today.

The classroom meeting is a "sort of conversation," he said Thursday to an audience of about 200 teachers attending the professional development day program.

Students in a circle leaves nothing to impede conversation. There's no place to hide and they have to communicate. The job of the teacher is to show there are alternative answers.

In his demonstration at Claremont, he had a Grade One class exploring the meaning of friendship and what qualities in themselves others would like.

●

Teacher and pupils must become personally involved, he said. And once a child has promised to try a project, there must be no excuses.

Punishment is out with reality therapy — because it may seem effective temporarily but it doesn't work in the long run.

Besides, said Peters, punishment absolves a youngster from what he's done wrong and he's free to do it again. The idea is not to free him from his responsibility but to keep him involved and responsible.

Wednesday night he told teachers that by the time a student leaves high school these days he's had 10,000 hours in the classroom but 15,000 hours watching TV.

TV commercials hammer home the failure syndrome by telling viewers they are inadequate but if they will just buy whatever is being plugged they will somehow be made whole again.

'Lady Victoria' Must Pay Share

The difficulty of running a university in Victoria can be overcome with love, says Victoria Chamber of Commerce vice-president P. D. P. Holmes.

Replying to Dr. Bruce Partridge, University of Victoria president in his public address in the community, Holmes cited the work of a university president as "critical and tough. "It was made more difficult if any schism between university and community was allowed to grow.

"Needed, really, is a love affair between the two if either are to totally fill their respective potentials," said Holmes.

He said the main needs of the university are recognized.

"It is now up to Lady Victoria to play her role, and we, individually and collectively, constitute that lady. So let's play our part with unswerving passion."

PRIVATE FUNDS

Partridge had told the chamber luncheon meeting there is still a need for privately-endowed finances at Uvic, even though it is a state-supported institution.

The great universities "without exception" have private funds to spend, helping them to provide outstanding faculty members they could not otherwise afford, Partridge said.

In the allocation of government spending priorities, universities deserve to rank high, he said. If they continue to offer non-competitive salaries, quality staff will be lost.

"I don't think the universities of British Columbia want to be staffed by what's left over."

1,000 JOBS

Looking at the community as if the university did not exist, Partridge said 1,000 jobs representing $7 million to the local annual economy would be lost, unskilled labor would be increased, 100 persons a year would be added to the ranks of unemployed, and fewer and fewer persons with ability, but lacking a degree, would become successful.

Of the 3,500 enrolment at Uvic today, 2,500 would be forced to attend a university elsewhere, at greater expense, and the remaining 1,000 would not go to university at all, the speaker said.

VICTORIAN POTPOURRI

Librarians, Trustees Favor Move

A suggestion that branch libraries be established in schools has aroused widespread interest among librarians and members of the Greater Victoria school board.

Ald. Alan Newberry who made the proposal at a Greater Victoria library board meeting Wednesday, said the school library branches would be less costly to operate than the board's bookmobile service.

This is how he suggested the libraries in schools could be administered.

He assumed, first, that the school board would provide the library space free of charge to the library board.

They would be operated by teacher-librarinas from 9 a.m. to 3.30 p.m. and from 3:30 p.m. to 9 p.m. staffed by library board librarinas.

The library board would be responsible for staffing the libraries on Saturdays.

All libraries would be located in elemntary schools as they are less orientated to the school curriculum than those in junior and secondary high schools.

The library board would provide the books and would see that stocks were rotated from school to school.

"As I see it, bookmobiles is an expensive service," said Ald. Newberry. It's a service more suitable for strickly rural areas."

He also felt that a Vancouver consulting firm recommendation that branch libraries be established at various key-localities was far too expensive.

"Cost of establishing a branch library and operating it for one year varies between $50,000 to $70,000, he said. "This does not include capital costs, such as a building.

Glimpses Of Japan

Glimpses of Japanese at home, at work, at play and striking views of many Shinto and Buddhist shrines, are features of an all-color film The People of Japan to be shown at the McPherson Playhouse next Wednesday.

There will be shows at 6 and 8:30 p.m.

Producer of the film Gene Wiancko, who has made 17 major motion picture productions, many of which have won awards, will appear in person at the two showings.

He completed the filming of the Japanese travel film last summer, using a new color film process. Almost all significant aspects of Japanese life are represented in it — customs, weddings, ceremonies, dances, artistry, religions and entertainment.

A graduate of the University of California, Wiancko for 12 years was an exploration geophysicist. He was in charge of the 30-man exploration party whose work with sub-surface seismic waves led to the discovery of the world's northern-most gas field, at Point Barrow, Alaska.

Neighbor Important

The most important resource a blind person has when he's in a tight corner is a sighted neighbor, says Mrs. Elizabeth Watling, president of the Victoria White Cane Club.

White Cane Week starts Sunday and Mrs. Watling drew attention to the blind's need for understanding by their neighbors.

She also dismissed some misconceptions.

"Blind people don't hear better, they just listen harder. Skill with sound never takes the place of sight but becuase the blind are people, we use all the resources we can find."

She told of a capable blind swimmer who used to leave a radio on the beach while he swam a mile or so out in the lake. The sound of the radio was a constant direction signal.

Mrs. Watling added that out-of-door sounds put meaning into the world for the blind.

"Footsteps make echoes which trees and buildings reflect. Many blind people can tell how many trees are near and even their distance apart."

During White Cane Week the local Canadian National Institute for the Blind headquarters on Blanshard will feature handiwork and recreation displays.

Woman Fined $600

A 66-year-old woman was fined $600 in court Thursday when she pleaded guilty to impaired driving and failing to remain at the scene of an accident.

Lilac Martin, 601 Cook, also had her licence suspended.

The accused was driving south on Cook, Jan. 22, about 6 p.m., and attempted to turn east onto Collinson when she struck another vehicle and left the scene.

Polce found her damaged car parked at her residence and the accused inside in an intoxicated condition.

Judge William Ostler fined her $350 for the impaired charge and $250 for failing to remain at the scene.

★ ★ ★

Rayn G. Kwiram, 20, 523 Santa Clara, was fined $250 for not having car insurance.

★ ★ ★

Gary G. Brown, 26, of 4051 Wilkinson, was fined $150 for failing to take a breathalyzer test.

He refused to give the breath sample when asked by police Jan. 8 after he had been involved in a rear-end collision at Cedar Hill Cross Road and Blenkinsop.

Family Planning

The Victoria Birth Control Clinic, designed to serve both married and unmarried persons, will begin operations Feb. 17 from to 9 p.m. in the Greater Victoria Metropolitan Board of Health offices, 1947 Cook.

Clinics will be held at the same time each Tuesday.

The clinics are sponsored by the Victoria Branch of the Family Planning Association of B.C.

Chairman R. G. Napier noted this week that a similar clinic in Vancouver served more than 2,000 persons in 1969. He said that he expects the Victoria clinic will receive a proportionate response.

Napier added that family-planning clinics have been operating in other parts of the continent for many years.

"It is now felt that the production of an unwanted child, in or out of wedlock, not only is irresponsible, it is criminal."

Dr. C. H. Borsman and Dr. A. E. Gillespie will be the clinic's medical advisers.

Also on the committee are Mrs. Margaret Hartlen, Community Action Group of Greater Victoria; Mrs. Kathleen Horvath and Miss Nancy Lee, supervisor and nursing director with the health board; Mrs. Doris London, public health nurse and clinic supervisor; Mrs. M. E. Morrison, registered social worker with the provincial department of welfare.

Other committee members are Dr. M. E. Patriarche, family life co-ordinator for the Greater Victoria School Board; Dr. J. L. M. Whitbread, senior medical health officer, and Mrs. J. R. Nation, secretary-treasurer.

WHEN THE MURK SETTLES

'Trumpet' Will Be Ready To Blow All for Silver

By ED GOULD

When the murk of the spring runoff settles in Kootenay Lake this spring, a Sidney-area skindiver hopes to slip quietly into the water and locate a missing trainload of silver.

Peter (Trumpet) Thornton-Trump, with three diving companions, will resume the search he gave up 10 years ago for several boxcars of ore that broke loose from a CPR train in 1921 and rolled into the lake.

The railway serviced the many mines in the lake and mountain area and just as regularly dumped boxcars into the lake until finally it moved its tracks further back.

●

Thornton-Trump, a native of Chilliwack who opened a business in Victoria in October, said another Victoria man, Bill Hook, narrowly missed getting his bonanza in another wreck nearby.

"While we were diving for our wreck, Hook (brother of underwater photographer Alan Hook) was diving for another one further up the lake.

"He found the boxcars after two years' search but apparently thought they were empty. Some other divers were watching him and after he left they brought in a tug and turned the boxcars over and found two bars of silver."

Thornton-Trump and his crew gave up because of a shortage of adequate air equipment.

When they go back this year it will be with everything they need and with much more diving experience under their waterproof belts.

●

Raised on a ranch at Falkland, B.C., Thornton-Trump (his friends call him Trumpet) was educated in Kelowna but lived for a time on South Pender Island where his parents ran a marina.

It was here where he learned to dive and took part in helping a development firm lay underwater sewer lines, inspected pilings and once cleared the fouled propellor on a government ferry.

Formerly art director for Alberta Government Telephones in Edmonton he owns Thornton-Trump Creative, where he provides everything from ideas to ready-for-the-camera designs for businesses, advertising agencies and printers.

THORNTON-TRUMP
. . . Another Stab

Good diving weather the year-round and the fact that the city is ready now for the type of art service he provides — "which was not the case a few years ago" — is what brought him to Victoria.

He is aware that if he and his diving companions do bring up an El Dorado of silver from Kootenay Lake, the mining company will still have first call on ownership.

He knows from bitter experience, for example, that boaters who have lost their motors overboard can claim them years later, and without reward, after they have been salvaged by a diver.

●

To get first claim in on the silver horde, he must go through a rigamarole of filing plans with various government departments and publishing of claims.

"But the first thing to do is to locate those boxcars again and get the silver," he said. "Then we'll worry about ownership."

Operator Killed

GOLD RIVER — Silvo Strussi, 43, of Cumberland, was killed in an industrial accident Thursday at Muchalat Lake near here.

He was operating a caterpillar tractor on a cliff when it tumbled into the lake. He was an employee of Tahsis Co.

Muchalat Lake is situated seven miles north of here.

CAMPBELL RIVER RCMP ASK FOR MORE STAFF

CAMPBELL RIVER — Because of an increase in crime and in accidental deaths, the appointment of an identification specialist has been requested from council by the RCMP detachment here.

The force's present strength is 12.

"The population has increased rapidly in the last few years and so has crime," said an RCMP official. "Certain types of crime, especially break-ins and thefts, have increased by 40 per cent."

★ ★ ★

He said violent or sudden deaths due to accidents had also increased, and an identification specialist was especially needed for this work.

The municipal council is expected to deal with the application at its next meeting.

Mayor Kenneth McDonald said if an identification man was appointed, he would use laboratory facilities in Nanaimo until such time as a new police building was constructed in Campbell River and a laboratory established.

Business Course Slated for Duncan

DUNCAN — A 12-session evening course in business economics as part of a new program designed for management personnel in Cowichan will be offered in Duncan as an off-campus course of Malaspina College.

The program is sponsored by the Duncan Chamber of Commerce and the Duncan Jaycees.

Classes will start Feb. 9 at Cowichan Senior Secondary School. Enrolment is limited to 25 students.

The entire program of courses is divided into two groups and successful completion will lead to a certificate of business management.

Ernst Poschenrieder, a Malaspina instructor, will teach the course. The group of officials responsible for setting up the program included Hugh Ney, co-ordinator of business programs at Malaspina; Les Atchison, president of the Duncan Chamber of Commerce; John Wilson, a member of the business programs advisory committee; Ron Butler, of Pitfield, MacKay, Ross and Co., and Robert Thorburn, adult education director, Duncan.

Joint Swimming Pool Promoted by Op-Rec

DUNCAN — Duncan's centennial '71 committee, which is also the recreation commission, wants to meet its North Cowichan counterpart to discuss a strong bid for the swimming pool to be chosen as a joint centennial project.

Operation Recration has written both committees urging selection of the proposed indoor swimming pool.

In a letter from Pat Moore, president of the Cowichan Op-Rec society which has promoted fund-raising for the pool said it was "most anxious" the pool be declared a joint 1971 centennial project by both the city of Duncan and the district municipality of North Cowichan.

150,000 ADMISSIONS

"With a potential of approximately 150,000 admissions each year, we believe that no other facilility would be of so much benefit to the community . . ." the letter states.

Op-Rec also feels "that if a different centennial project were undertaken, and it became necessary to go to the ratepayers for an enabling bylaw, the public reaction to several money bylaws might result in the defeat not only of a swimming pool bylaw but also of the centennial project itself."

Moore also noted his committee senses public acceptance of a swim pool as "the next step forward for our community" and that as such it has the potential to achieve a stronger community spirit.

Charles Rowley, chairman of Duncan's recreation commission cum centennial committee, said his group has agreed to get in touch with North Cowichan's centennial committeee to mull over the proposal.

Legion to Build Home for Aged

CAMPBELL RIVER—A $150,000 senior citizens' housing project will be undertaken by the Campbell River branch of the Royal Canadian Legion.

At a meeting this week, members decided to form a society, named after the late John. Perkins, Campbell River pioneer, who was a past president of the branch, becoming a charter member when it was formed in 1934.

A committee of legion and auxiliary members was appointed to study the project.

The branch also voted to pay the expenses of Trina Embleton, Miss Campbell River, and her Princess, Dawn Anne Ziolkowski, when they attend the Vernon winter carnival.

Driver Jailed

DUNCAN—Driving while under suspension has cost Howard Percy James, 30, of Duncan, six months in jail.

The sentence was handed down when the court learned that James had three previous convictions for driving while under suspension and three for driving while impaired.

DEEP-SEA SHIPS IN PORT

(All cargoes are forest products unless otherwise stated. Place names are destinations, not ports of registry.)

Nanaimo — Balto, U.K.

Duncan Bay — Kokoh Maru, Japan; Taranger.

Crofton — Vancouver Forest, U.K.; Belmar, U.K.

Harmac — Jalanta, India.

Port Alberni — Thalassoporos, Japan; Aleppo, Australia; Jag Arti, India.

Chemainus — Bertil Karlbom, U.K. and continental Europe; Migolina, Australia.

Houston Passage — Arizona, Australia.

Port Alice — Loch Loyal, U.K. and continental Europe.

Gold River — Karpfanger, U.K.

MOORE WHITTINGTON
Remodeling Your Kitchen?

CITATION
KITCHEN CABINETS
ARE YOUR BEST BUY

See our kitchen display. Ask for a quotation. Have our salesman come to your home.

MW

HANDIMAN PLY CUTTINGS
2½c lb.

PICTURE FRAME MOULDINGS
Mitered. Pkg., from ..... 42¢
Plain. Lin. ft., from ..... 9¢

MW SPECIAL
CLEAN OUT KITCHEN CABINET HARDWARE
● Pulls ● Knobs ● Hinges. EACH 39c

REJECT PLYWOOD PANELS
ONE COLOR ONLY
4x8 Prefinished V-groove.
Reg. $3.99. PER SHEET $2.99

All Items Subject to Prior Sale

MW MOORE WHITTINGTON LUMBER LTD.
Victoria's Leading Supply Dealer
Off Bay—Just West of Government St.

CHARGEX
FOR YOUR CONVENIENCE
HOURS:
Mon., Fri., 7:30-5:00
SAT., 8:00-5:00

2614 BRIDGE STREET PHONE 386-1331

This is a businessman.
We like to fly him across Canada.

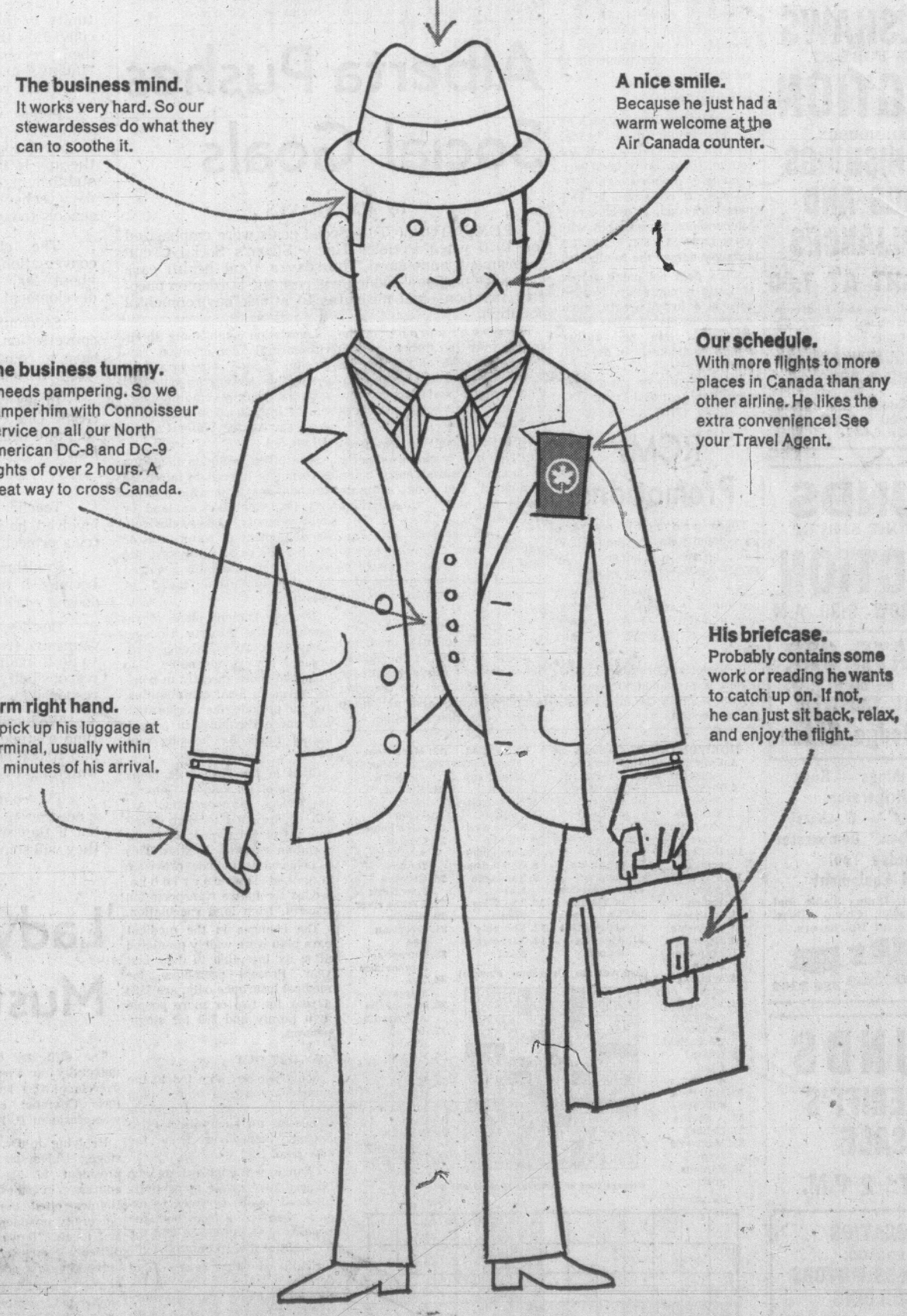

The business mind.
It works very hard. So our stewardesses do what they can to soothe it.

A nice smile.
Because he just had a warm welcome at the Air Canada counter.

Our schedule.
With more flights to more places in Canada than any other airline. He likes the extra convenience! See your Travel Agent.

The business tummy.
It needs pampering. So we pamper him with Connoisseur Service on all our North American DC-8 and DC-9 flights of over 2 hours. A great way to cross Canada.

His briefcase.
Probably contains some work or reading he wants to catch up on. If not, he can just sit back, relax, and enjoy the flight.

His firm right hand.
It will pick up his luggage at the terminal, usually within seven minutes of his arrival.

We try to make business trips a pleasure!
AIR CANADA
We're going places!

Weather: Mainly Cloudy, Mild

Victoria Daily Times

TODAY'S NEWS TODAY
Telephone 382-3131
Classified 386-2121

86th Year, No. 213 ★★★ VICTORIA, B.C., FRIDAY, JANUARY 30, 1970 ★★★ PRICE: 10 CENTS WEEKEND 15 CENTS

JUST A PREVIEW. Next week helicopters, both private and those from the Canadian Forces search and rescue branch, will be putting down at either Lansdowne Junior high school or a field near Jubilee Hospital with 66 retarded children, complete with attendants and nurses, will be airlifted from Woodlands School on the mainland to the new Eric Martin Institute. It is hoped to complete the transfer in one day. (Robin Clarke photo).

$1.6B Pipeline Seen for Canada

VANCOUVER (CP)—Public Works Minister Arthur Laing says Canada is in line to pick up a $1,600,000,000 contract for oil pipelines from Alaska to the rest of the United States.

"I spoke to my very good friend Walter J. Hickel, U. S. Secretary of the Interior, and he told me the overland oil pipeline route from Alaska to United States proper is the best route for transferring oil," Mr. Laing said Thursday.

Speaking at a banquet here on the opening of the Anvil Mine in the Yukon Territory, he said the overland pipeline through Canada is a "definite possibility."

Mr. Laing said the recently-tested Northwest Passage route is not suitable for year-round traffic by oil tankers.

"There are 100 mile-an-hour winds blowing there in the winter. Coupled with ice problems, they make it impossible for ships to travel that route year-round."

He said the $1,600,000,000 figure represents what the U.S. would spend on pipelines which would "probably be located through British Columbia and Alberta if they are given the go-ahead."

The 215,000-ton bulk oil carrier Manhattan ran into heavy ice on a trial run through the Northwest Passage last September in an attempt to establish a safe sea route from Alaskan oil fields.

Mr. Laing also predicted a boom for the Canadian Prairies.

"They're sitting on a fortune in energy-producing materials.

"I'm not saying the Prairies will export their natural resources. I'm saying that industry, from the United States and other countries, will come to them."

TYPHOID OUTBREAK COST LINE $520,000

LONDON (Reuters) — The cost of the typhoid outbreak on board the P. & O. liner Oronsay probably will exceed $520,000, a company spokesman said today.

The spokesman explained the daily cost of keeping the Oronsay in Vancouver was $20,800. For the last two weeks there also was a $26-a-head hotel bill each day for 123 persons waiting to join the ship when it sails.

The name of the typhoid carrier would not be released, the spokesman said, but confirmed he was a male member of the crew who now is in hospital.

Housing Jump Seen

Times News Services

OTTAWA—The government was asked for confirmation today of a report that low-income housing will be substantially expanded this year.

Andrew Brewin (NDP—Toronto - Greenwood) also asked whether there would be an announcement soon that public housing rents will be reduced.

He was told the questions will be passed on to Robert Andras, minister responsible for housing, who was absent.

The questions followed predictions by Toronto's Globe and Mail that Andras will announce Monday orders to Central Mortgage and Housing Corporation to pump $550 million into low-rent projects this year.

$150 MILLION

The money, an increase of more than $150,000,000 over the federal commitment last year to low-income housing, will come from a total CMHC budget of $850,000,000, the newspaper says.

The government apparently will increase its effort to expand the housing stock for low-income people, but make no additional money available above the amount spent last year for loans for student housing projects and land assembly for housing development, or for direct loans for mortgages to individual home buyers, it says.

The newspaper says new low income housing starts in the coming year will almost double the number of such units—19,000 built in 1968.

RATE CUT

The paper says some of the $550,000,000 will be lent at reduced rates to builders for limited-dividend projects which they will rent at rates limiting their return on investment.

Meanwhile a resolution supporting voluntary restraint against raising the selling prices of factory-built homes in 1970 was adopted unanimously Thursday by the Canadian Home Manufacturers Association, concluding a two-day convention here.

Marcos Palace Under Siege; 20 Wounded

MANILA (UPI) — Anti-government students smashed down the gate of the Philippine White House with a commandeered fire truck in a night of rioting and bloodshed that raged into the early hours of this morning and spread to downtown Manila.

At least two persons were killed and 20 or more wounded by gun shots, police said. A check of Manila hospitals showed at least 100 others were injured by flying rocks or police clubs.

Armed forces chief Gen. Manuel Yan took control of more than 1,000 police and troops fighting the rioters and said "no less than 100 persons were arrested."

Riot police swinging their clubs from behind wicker sheilds repulsed a mob of more than 3,000 students besieging Malcanag Palace, the residence of President Ferdinand Marcos, after two hours of fighting Friday night.

But scattered battles raged on and several police trucks and jeeps were burned in a five square block area near the palace. Sniper fire was heard.

There were reports of looting, vandalism and burned cars in downtown Manila more than a mile from the palace.

The rioting flared during a demonstration called to protest alleged police brutality and to demand that politicians stay out of next year's constitutional convention.

At a similar demonstration last Monday rioters hurled sticks and rocks at Marcos' car as he was leaving the halls of Congress after delivering his annual state of the union message.

Marcos was reported inside the old Spanish palace throughout the battle. His press secretary, Francisco Tadad, issued a statement blaming the riot on "subversive elements" and taking Manila Mayor Antonio J. Villegas to task for allegedly refusing to maintain law and order.

The violence erupted when members of the left-wing Nationalist Youth Group and other militant organizations joined the protest group.

The demonstrators attacked the palace, climbing trees and walls. They used poles, slingshots and rocks to smash all the lamps along the street and several windows of buildings

Continued on Page 2

14 POLICEMEN INJURED

Hayakawa Target of Rocks

BOSTON (AP) — Police with nightsticks twice routed some 200 rock-throwing militants who attempted to prevent a speech by S. I. Hayakawa, president of San Francisco State College, Thursday night at Northeastern University.

The demonstrators, waving Viet Cong flags and shouting obscenities, left the auditorium littered with glass from broken windows. Rocks smashed windows in other university buildings.

Thirty-one demonstrators were arrested; 14 policemen were treated at hospitals for minor injuries.

Hayakawa, who took a hard line with demonstrators at his college last year, endured steady heckling from militants in his audience of 1,300. He was shouted down frequently, and interrupted by others telling the hecklers to "shut up."

Police said many of the demonstrators were non-students who participated in earlier disturbances at Boston University and Massachusetts Institute of Technology.

Hayakawa, speaking in the university's distinguished lecture series, departed from his text at one point to recall that in the 1930s "the brownshirts (Nazis) in Germany would go through colleges throwing out professors and disrupting learning."

"It was the brown-shirted youth, then; today it is the SDS (Students for a Democratic Society)."

Shattered Glass, Nerves Follow Sonic Boom Battle

From AP-Reuters

Israeli planes damaged Egyptian oil installations in the Suez canal area Thursday and fought a duel of sonic booms with Syria late into the night.

Egypt said one civilian employee of its oil company was killed and 11 were wounded in the attack on the refinery at the southern end of the canal but did not say how much damage was done to equipment.

Lots of broken windows and frayed nerves resulted from the sonic duel.

It was the first attack on the Egyptian refinery since Israeli shelling in October, 1967, destroyed a large part of the plant.

WINDOWS SHATTERED

Syria began the Battle of the Bangs Thursday afternoon when a lone MiG-21 flew over Israel's chief port, Haifa. The Israeli military command said it did not bomb or strafe, but the sonic boom it created shattered hundreds of windows and caused a flood of phone calls to police stations. The plane escaped back to Syria.

Hundreds of people rushed out into the streets of Haifa, but there were no reports of panic and most people believed the plane was Israeli until they heard the news.

An hour later, an Israeli plane roared over Damascus and took a toll of windows there. Then after midnight Israeli planes flew over Damascus and four other cities in the north, Hamma, Homs, Latakia and Aleppo, Syria's second largest city, the Israelis reported.

A military spokesman in Damascus said the sonic raids in the middle of the night broke many windows but caused no injuries.

There also was a sonic boom over the biblical Lebanese port of Tyre near the Israeli border Thursday night, but no one seemed to know whose plane caused it.

The buzzing came after another day of intense Israeli air activity in which jets struck into Jordan Arab guerrilla positions and also at Egyptian military targets in the Suez area.

Long Beach First Goal

The provincial government isn't backing out of a deal with Ottawa to acquire land for a 35-mile-long national park on the lifeboat trail and the Effingham islands, Recreation Minister Ken Kiernan said Thursday.

But the province won't move on land acquisition until Long Beach Park itself is dedicated, he said in an interview.

"We are giving first priority to the Long Beach area where there are already large areas of provincial and federal land assembled, and we have said we will make no further alienations or negotiations to acquire more land in the other areas in the meantime," Kiernan said.

The proposed 65-mile-long national marine park including the trail, the Effinghan islands at the entrance to Barkley Sound and Long Beach, was authorized by legislation passed last year.

1971 DEDICATION

The province hopes the first stage, Long Beach, will be dedicated as a national park in 1971.

Kiernan said the federal government realizes it would be impractical to build up all three parts of the park at the same time.

But he warned that acquisition of land along the lifeboat trail, from Port Renfrew to Bamfield, will be difficult because of the large number of Indian reservations, private holdings and timber operations in the area.

INDEX

Births, Deaths	25
Classified	25
Comics	22
Entertainment	14
Finance	8, 9
Island	36
Sports	10, 11
Weather	2
Women	18, 19

Salvador, Honduras Hostilities Erupt

MEXICO CITY (AP) — Hostilities broke out again between Honduras and El Salvador Thursday. Each claimed the other started the shooting. The two governments suspended peace talks in Costa Rica at which they had been trying to ease the aftermath of their 100-hour war last July.

Honduras said a "considerable number" of dead Salvadoreans were left in Honduran territory. El Salvador's defence minister, Gen. Fidel Torres, said he was waiting for casualty reports from the front.

El Salvador, smallest Spanish-speaking nation in the Western Hemisphere, claimed Honduran planes violated Salvadorean air space and then Honduran troops and armed civilians crossed the poorly-defined border. El Salvador said its troops repulsed the invaders after a three-hour battle.

Honduras said the first attack was made by 100 Salvadorean ground troops, around dawn, and five hours later Salvadorean planes bombed two villages. The Honduran foreign ministry said that after a battle of several hours, the Salvadorean troops "were defeated, leaving behind a considerable number of guardsmen dead in Honduran territory."

Armed conflict along the border has been common since July, but Thursday's appeared to be the most serious since a ceasefire was declared July 18.

9 Killed In India

CHANDIGARH (Reuters) — Police shot and killed nine persons and the army was put on the alert in Haryana state in north India today amid mounting violence.

Four persons died when police opened fire on an enraged crowd who tried to set fire to a passenger train at Rewari, 70 miles south of New Delhi.

In Sonepat, about 50 miles north of Delhi, five persons were shot and killed and demonstrators burned down the houses of two Congress party members of Parliament.

Haryana was gripped by a general strike to protest the government's decision to award the disputed capital city of Chandigarh to the Sikh—majority state of Punjab. The two states had the capital, which was designed by French architect Le Corbusier, since Hindu Haryana was carved out of the Pubjab three years ago.

In the Sikh holy city of Amritsar, Sant Fateh Singh today broke his four-day fast over the fate of Chandigarh. The 60-year-old Sant had threatened to fast until Sunday and then burn himself to death if the city were not given to Punjab.

'Most Fearsome' Bombs Being Developed by U.S.

By FRANK CAREY

WASHINGTON (AP) — The United States disclosed today its nuclear weapons experts have lately been testing "new weapons concepts" conceivably dealing with such bizarre weapons as the laser bomb, the neutron bomb and the "pure fusion" hydrogen bomb.

But the government also revealed there would be some delay in completing expanded facilities for producing some of its most modern present weapons—including warheads for the Safeguard anti-ballistic missile system.

The Atomic Energy Commission told about both projects in its annual report to Congress.

The commission gave no details about the new weapons concepts.

FREE OF FALLOUT

But AEC weapons official have previously disclosed to The Associated Press that:

—The United States is trying to develop "pure fusion weapons"—that is, hydrogen bombs and missile-warheads that would not require an A-bomb fission trigger and would therefore be free of radioactive fallout.

—The AEC also is still trying to develop the fearsome "neutron bomb," which has been described as a kind of death-ray weapon.

—Commission scientists maintain a new kind of hydrogen bomb—a "laser bomb"—is a theoretical possibility, but a highly remote one.

A laser bomb would be an H-bomb in which the intense heat of a laser beam—perhaps the most powerful and concentrated form of light in the universe — would be used to trigger the hydrogen explosives, instead of the A-bomb trigger now required.

The AEC told about the "evaluation and testing" of the feasibility of the new weapons concepts in the "nuclear defence effort" section of its report which also covered the status of peaceful-uses area of atomic energy.

PM DUCKS

Pot 'Shot' at Munro

Health Minister John Munro's suggestion that if a substantial proportion of Canadians are found to be smoking marijuana it should be legalized was questioned in the federal House of Commons and attacked in the B.C. Legislature Thursday.

Wallace Nesbitt (PC—Oxford) asked Prime Minister Trudeau if Munro's suggestion during a taped television show was a statement of government policy "and if so, may I ask what is meant by reasonable minority."

"Mr. Speaker, I am informed by the minister that he stated nothing of the kind," replied Trudeau.

At a Wednesday night taping of the Under Attack show Muhnro said "if we find that a significant minority of the Canadian people smoke marijuana we would be totally irresponsible if we didn't legalize it."

But he cautioned that he "would not really expect it to be legalized in the near future."

Minister without Portfolio Grace McCarthy told the legislature here Munro's attitude was "unbelievable" and Premier Bennett chimed in:

"That's like saying that if theft is widespread, you should legalize it."

"I charge the minister with complete irresponsibility," Mrs. McCarthy said.

She said Munro's words "give credence to the school of thought that drug-taking is no more harmful than drinking" and are a "disservice to children."

Such statements could lead to "an open invitation to every pusher in the United States" to come to Canada if it were to become known as "a drug haven."

She said the legalization of marijuana would increase

Continued on Page 2

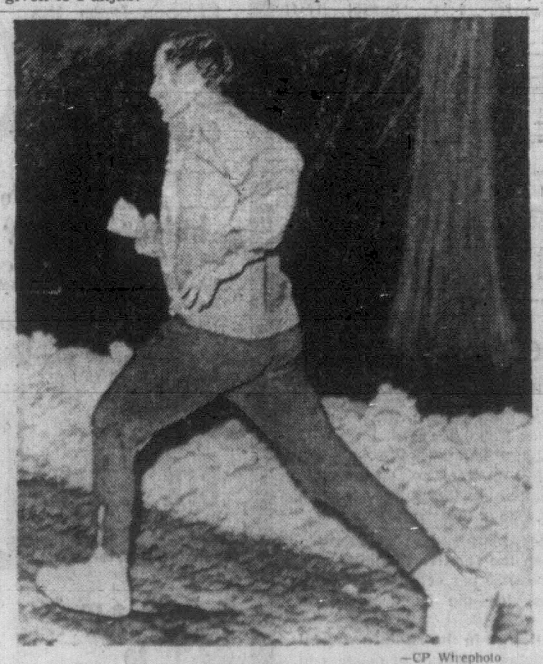

—CP Wirephoto

FAST FOOTWORK leaves photographers far behind Thursday night as Prime Minister Trudeau joggs through a stake-out outside his residence to see if his elusive guest Barbra Streisand turned up. For story on his date, turn to Page 2.

If debts are widespread . . . will they be wiped out too?

★ ★ ★

If Israel and her neighbors wud only continue tradin' sonic 'stead of steel booms.

★ ★ ★

We finally did it. Total destruction bombs wud ensure us total peace . . . if used.

Wallace Outlines Stand To Delight of Backbenchers

Enthusiastic desk-thumping from Social Credit backbenchers greeted Dr. Scott Wallace (SC—Oak Bay) in the legislature Thursday as he set out his personal position within the party.

Wallace said he is a supporter of the Social Credit party because it most closely represents his political views but added:

"It should certainly be clearly understood that I would not remain passive to see any new progressive policies I might offer sacrificed on the altar of party unity.

"It should be made clear that I do not consider party loyalty synonymous with blind allegiance."

Wallace also said, in a reply to an NDP interjection, that he hasn't promised to vote with the government on every issue—"I've made no such obligation."

The Oak Bay MLA made clear his unwavering opposition to socialism.

"If the members of the socialist parties in this House are licking their lips in anticipation of the differences I may have within my own party, these are but skirmishes compared to the battle royal I hope to have against the avowed proponents of socialism and against those deceivers who espouse socialism while masquerading under a different label."

Speaker William Murray intervened at this point to ask Wallace to withdraw the word "deceivers" which he did with apologies.

Wallace said it would be "ridiculous" to suggest a politician should agree with everything his party says just as it would be to suggest a man should agree with everything his wife says.

'Utter Hogwash'

A claim that the B.C. Medical Association is stifling the free speech of its members was described in the legislature Thursday as "utter hogwash" by Dr. Scott Wallace (SC—Oak Bay).

"Any doctor who does not communicate with the news media, does not do so because of any interference by the medical association but from his own personal choice, usually because he is uncertain from past experience that his views will be accurately represented," Wallace said.

He said Barrie Clark (L—North Vancouver-Seymour) is not only a "hot-line expert but a hot air expert" for suggesting that doctors should be advising patients where they can find "known abortionists."

He said Clark, a hot-line radio moderator, was in effect criticizing doctors for not advising patients how to violate the ciminal code of Canada, Wallace said.

Clark raised the matter in the legislature Wednesday when he said the public was being prevented from learning the views of doctors on important issues because of the medical association.

COVERAGE REVIEW ORDERED

A special legislative committee set up to study automobile insurance will examine whether the provincial government's accident benefits coverage should continue to apply to public motor carriers.

This was set out in notice of a motion by Attorney-General Leslie Peterson to set up the committee which will also study costs of automobile insurance premiums.

Motor carriers such as buses and taxis are currently required to carry the accident benefits coverage, as are all private vehicles.

The committee will also study whether to bring into force a section of the act which would prohibit law suits for property damages in excess of $250.

This is the provision which Peterson last year said would result in a reduction of insurance premiums but critics of the move have pointed out it would force motorists to buy expensive collision coverage to protect themselves against damages above $250.

Job Totals 'Meaningless;' Dailly Blasts Gaglardi

Eileen Dailly, deputy leader of the NDP, Thursday blasted Social Welfare Minister Phil Gaglardi and his Alliance of Businessmen.

The MLA for Burnaby North noted in her reply to the throne speech thaat Gaglardi had only devoted four minutes of his 40-minute speech Wednesday to welfare, and she called figures he had given of the number of job placements by the alliance "almost meaningless."

Mrs. Dailly charged that Gaglardi had suggested a staff reduction in the department of social welfare, yet had not suggested a reduction in staff of the alliance which, she said, "is a place where the minister can and had practised political patronage."

The MLA said that figures Gaglardi gave of 1,150 job placements left many questions unanswered. "In what line of employment were they placed and at what salary? Were they temporary jobs at low salaries or permanent jobs at union rates?" she asked.

●

"None of this was given to us."

Only 350 of the placements were of people unemployed, she added. "As there were more than 30,000 employable persons receiving social welfare, a one per cent placement is hardly in keeping with the minister's grand statement on how he was going to reduce drastically the number of employable on welfare."

She said she hoped Gaglardi would announce the inclusion of rehabilitation and job placement in the department and "the abolition of the Alliance of Businessmen."

Mrs. Dailly said she had heard a great deal of talk about the slogans of the Social Credit government — "the good life" and "the rounded life" — but for many sectors of society it is an "empty" life.

She said those on welfare are demoralized and have no dignity or hope, and that the government has done little to relieve them.

●

Mrs. Dailly said there is a need for the establishment of a forensic clinic by the government, and urged stronger enforcement of laws protecting deserted families.

The deputy leader said that the day after seven-year-old Evangeline Azaercon was discovered missing, in Vancouver she heard police were rounding up all known sexual offenders. "If these offenders are known to the authorities," she said, "what is being done about them? Why has no attempt been made to treat them?"

Turning to another subject, Mrs. Daily said the government has yet to realize that housing is as essential a social service as hospitalization and medicare.

Strong government action is needed, she suggested, in the provision of land banks, the establishment of a housing authority, and in the injection of funds into housing.

Where the Selection Is!

PICTURE PARADE OF HOMES

Where the Selection Is!

3 OPEN HOUSES
SATURDAY — 1-4 P.M.
DEAN PARK ESTATES

(Example House)
PRICES $29,900 AND $32,900

- Large Lots
- Quality Construction
- Excellent Floor Plans
- Large Closets
- Large Sundecks
- Full High Basements
- Full 4-pce. Vanity Baths
- Deluxe 2-pce. Vanity off Master Bedroom
- Carports
- Feature Walls

Drive out Pat Bay Highway to Big Louis Drive-In, left turn onto Mt. Newton X-Road, then right turn onto East Saanich Road. 3 min. drive to gates of Dean Park Estates. (Watch for Open House Signs.)

BILL NESBITT IN ATTENDANCE IN OUR MOBILE OFFICE. FOR FURTHER INFORMATION CALL BILL NESBITT OR ROBERT YOUNG AT 383-4124.

McADAMS INVESTMENTS LTD.

PEMBERTON, HOLMES LTD.
PRESENT
Another Outstanding, Exclusive Listing
920 NEWPORT AVENUE

1,450 sq. ft. of quiet charm in beautiful condition throughout. Two bedrooms and a spacious den; separate, large dining room; large, modern kitchen; nicely finished guest room in the high basement.

ONLY $32,000

May Be Seen At Any Reasonable Hour By Appointment
JUST CALL
384-8126 MR. GREENE 385-0795

Gardner Agencies Ltd.
Offers for Your Inspection
SAT. 1:30 - 4:30
10369 - 10367 McDonald Park Rd.
Sidney
LARGE SIDE-BY-SIDE DUPLEX

LOW, LOW, DOWN PAYMENT!
Nearly 1400 sq. ft. on each side. 3 Bedrooms, large family room type kitchen, separate dining room with crystal chandelier and hardwood floors, living room with hardwood floors, 1½ baths, wired for washer and dryer, oil-o-matic heat. Asking $41,950
It's a beauty. Try your down payment.
385-7721 CLIFF SALMOND 477-3626

"Picture Parade of Homes"
IS A REGULAR WEEKEND FEATURE OF THIS NEWSPAPER
—WATCH FOR IT!

CROWN REALTY
Owned and Operated by G. D. Peaker Holdings Ltd.
INVITES YOUR INSPECTION
3870 CADBORO BAY ROAD
Saturday 1:30 - 4:30 p.m.

4 Bedrooms, 2½ Bathrooms, roughed-in Rec Room
Excellent 4-year-old junior executive home—in preferred area close to all education and recreation facilities. List price $35,500 — approximately $16,000 mortgage at 7⅛% available. Usual courtesy other realtors.

385-8731 BILL TYSON 477-4437

CITY TRUST

SIDE-BY-SIDE DUPLEX
ASKING $31,500
LIKE NEW — LANDSCAPED AND FENCED
Financing Available
FEATURES: (Each Side)
- 2 Bedrooms (11'x12')
- Large Living Room (15'x23')
- Wall-to-Wall Carpet throughout
- Modern Electric Kitchen
- 4-Piece Bathroom and Vanity
- Electric Heating
- Fridge and Stove

CALL 383-4142 — BERNIE LEDUC
CITY SAVINGS AND TRUST CO.
1306 Douglas St.

OPEN FOR INSPECTION
SAT., 2-5 P.M.—1417 FINLAYSON

Brand spanking new charmer. Nearly 1400 sq. ft. on the main floor. Wall to wall throughout. Ensuite plumbing. Full basement with lots of room for further development. Will qualify for the Government grant or $5,000 2nd mortgage. Large 1st at 9½%, $211 per month. Come visit with me and see this beautiful family home. Drive in from Cedar Hill Road near Cedar Hill Golf Course. Asking $38,500

ROMA NICOLL in attendance
JOHN MOLYARD AGENCIES LTD.
Call 386-6175 anytime or for prior viewing

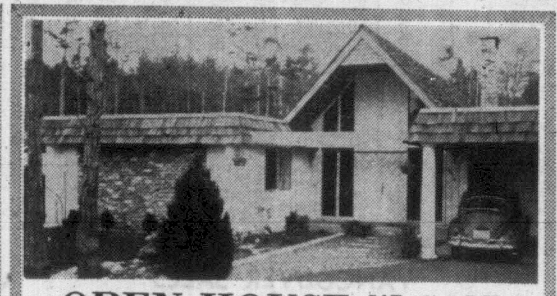

OPEN HOUSE SAT., 2-5 P.M. TEN MILE PT.
3918 Woodhaven (Off Tudor).
3 Bedrooms, 2 Baths, Den, Family Room.
$43,500 — Excellent Financing.
MR. BAXTER, 385-2471
JOHNSTON & CO. LTD.
1306 Broad St. Phone 385-2471

OPEN HOUSE

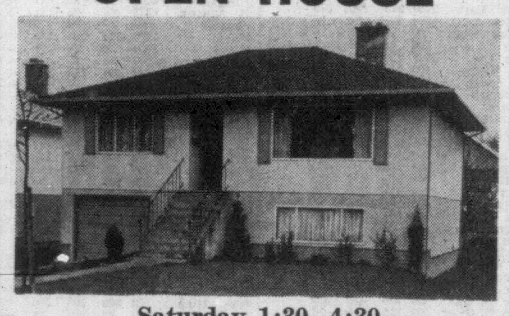

Saturday 1:30 - 4:30
1335 MERRITT
West Side Cedar Hill Golf Course
Bus Stop at Corner
5-year-old two big bedrooms, kitchen with dining area. Automatic oil heat in high basement. Drive-in garage, 9x12 study plus 23x12 rec. room downstairs. Level lot. $23,900 with financing available and your house may be taken in trade. ALL OFFERS CONSIDERED.
ALF PORCHER in attendance. For prior viewing call 386-2955, 384-5823
MAYFAIR REALTY LTD.
In the Mall at Woodward's Mayfair

LUXURY, QUALITY, GOOD TASTE
This just-completed, spacious home is just waiting for the discriminating buyer seeking only the best. Three bedrooms, three bathrooms.
Private viewing arranged by ALLAN KLENMAN
$60,000
PHONE 592-1121, or
Royal Oak Properties Ltd., 479-1667 (24 hrs.)

EXECUTIVE — Near University
A very well-built home of four bedrooms. Family room, rumpus room, and three-car garage.
$39,500
Call ALLAN KLENMAN for details—592-1121
Royal Oak Properties Ltd., 479-1667 (24 hrs.)

3 Out of 5 SOLD
In Four Days
By W. G. Moore

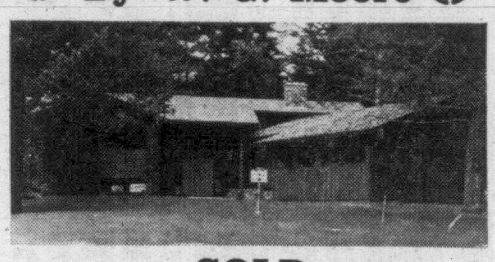

SOLD
996 Carolwood Drive

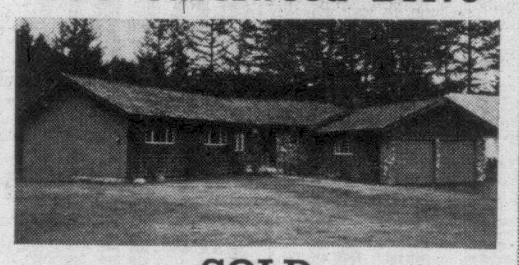

SOLD
995 Carolwood Drive

SOLD
981 Kentwood Drive

FOR SALE
4605 Amblewood Drive
$45,850
Ideal for retirement. No steps. Wall-to-wall carpets. Spacious superb craftsmanship. Secluded patio. Two-car carport.

FOR SALE
4509 Tanglewood Cres.
$51,800
Excellent financing. New. B.C. Government Second Mortgage. Beautifully designed home.
List your home with . . .
W. G. MOORE — 592-4570
Montreal Trust
1057 Fort St. 386-2111

Victoria Daily Times

VICTORIA, B.C., FRIDAY, JANUARY 30, 1970 —PAGE 17

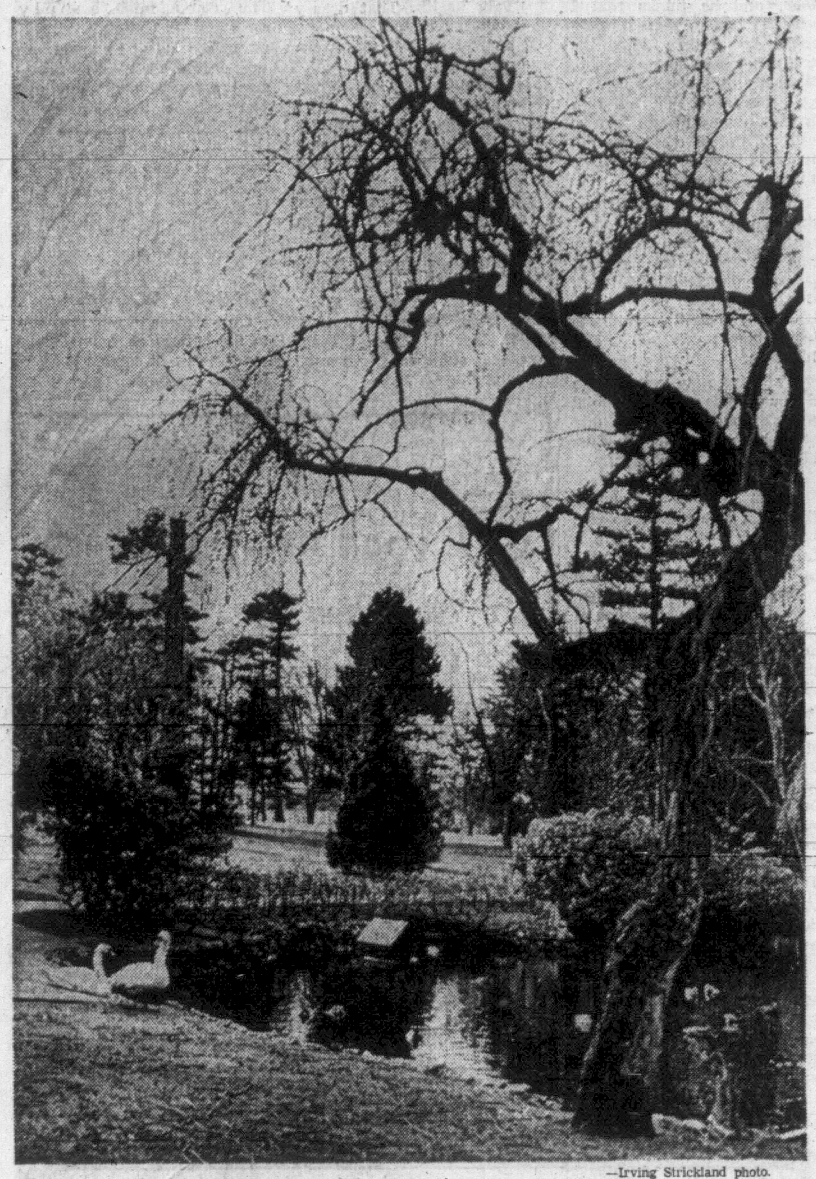

—Irving Strickland photo.

GETTING TOO FRILLY for their taste, Victoria Labor Council asks that the city stop dressing up Beacon Hill Park. They say it's becoming more a garden than a park. Too much blacktop, they say—but the swans don't seem to mind. They perch on it on a chilly morning.

TOO MUCH 'DIGGING UP'

Flower Overpower at Beacon Hill?

A moratorium on development of Beacon Hill Park was urged by officers of Victoria Labor Council in a meeting with Mayor Courtney Haddock.

Concerned about the "erosion of park area in the city," the VLC group suggested there had been a great deal of "digging up" recently at Beacon Hill.

●

"It is becoming more of a garden than a park," said council secretary-treasurer Larry Ryan. "They should lay off and give the park a chance. There's a lot of blacktop going into it."

The delegation, which included vice-president John Schibli and president Jack Groves, noted the development of Central Park to include a new swimming pool, which shrinks the area available for lawns, trees and play.

It was suggested that the sites of Beacon Hill and South Park schools, on Douglas Street adjoining Beacon Hill Park, be reserved for park use when the schools are closed.

As for existing park development, it was suggested that if work was reduced in Beacon Hill it might be expanded in places like Thetis Lake Park.

VLC is also "apalled" over the construction of a large high-rise apartment building on Michigan Street, which has "obliterated a priceless view on Douglas Street."

●

Ryan said the city should devote more attention to regulation of apartment construction, including height zoning and the type of construction proposed by developers, who are allowed to "obliterate views in perpetuity. "We think council should exercise more control over these things. It seems to be getting out of hand.

"I don't believe it was realized what damage this (Michigan high-rise) was going to do," he said.

The delegation also sought the mayor's support for a suggested amendment to the licensing bylaw to require bonding of contractors to protect the public from exploitation by door-to-door repairmen, unqualified tradesmen and fly-by-night operators.

●

Also discussed at the Wednesday meeting were expansion of downtown library facilities by acquiring adjacent property, a review of the special grants system, terms of reference of an industrial commission, support for a harbor commission, leasing of important land parcels rather than outright sale, and projected plans for Broad Street.

Cost of Schools Climbs to $23M

Trustees approved a budget of almost $23 million Thursday night to operate the Greater Victoria school system this year.

School board chairman Carron Jameson said today his guess is the budget will produce about a three-mill tax increase. That could mean another $10 to $20 on the average taxpayer's bill.

The school board budget of $22,959,252 falls just within the limit set by a complicated government grant formula. Spending above the limit could have led to a referendum.

INCREASE OF 13 PER CENT

This year's spending, which still requires department of education approval, is up 13.3 per cent over the 1969 budget of $20.26 million. It is almost double the operating budget five years ago.

Major item is teachers' salaries—$13.43 million. Paying off principal and interest on earlier capital spending will cost $2.45 million.

Trustees continued their squirming under the government's squeeze on education funds.

"We're just holding our own," said Jameson of the budget. And that probably wouldn't be possible if the number of new students wasn't dropping.

ALMOST 33,000 PUPILS

The district anticipates 559 more pupils in September. Two or three years ago enrolment was climbing by 1,000 or more annually. There will be close to 33,000 pupils and 1,400 teachers in the fall.

Peter Bunn, chairman of the school board's building and grounds commitee and former board chairman, expressed disgust today over having to haggle with the government on such things as library shelves.

"This is sort of cave-man education, isn't it?

"We are hardly doing more than standing still. We may make a tiptoe forward but we sure as hell aren't making the first stride."

REFERENDUM POSSIBLE

A capital spending referendum may be put to the voters later this year, to cover such items as book shelves and other furniture formerly included in the operating budget.

Among other major budget items:

- $657,732 to operate the Institute of Adult Studies.
- $311,330 for the board's evening education program.
- $920,674 for administration.
- $73,000 for transportation.

A total of $1.12 million was approved for building repairs and maintenance, but not before $184,254 was pared from the preliminary estimates.

LOCAL SHIP MOVEMENTS

DEPARTMENT OF TRANSPORT

Camsell, Douglas and Vancouver in port; Quadra on Station Papa; Racer in Discovery patrol area; Ready in Sandheads patrol area.

NAVY

Endeavour in Vancouver, returning Feb. 20; Qu'Appelle and Mackenzie at sea, returning Jan. 31; Chaudiere and Columbia at sea, returning Feb. 25; Yukon at sea, returning Feb. 2; all other ships in port.

'WAIT AND SEE' SAYS OLAFSON

Ald. Harold Olafson said this morning he is prepared to take a "wait-and-see" attitude on Victoria Mayor Courtney Haddock's streamlined administration.

He was the only alderman available for comment this morning as the first "board of management" meeting was held at city hall.

Haddock announced his administrative shakeup plans Thursday morning.

Following the announcement, Ald Hugh Ramsay said he supported the move.

Ramsay stressed that his own business — farm and construction equipment—operated in a similar way and that he saw no reason why city hall could not be run by the same management stream system.

Haddock's plan calls for a board of management comprised of department heads, an executive group comprised of the city manager, the city planner, the treasurer and engineer, and a board of governors or city council.

This morning's meeting of the management board will see all department heads outlining their duties to members of council.

All "board of management" and "executive directors" meetings will be closed to the press.

'BUNCH OF NONSENSE'

Radical Red Power Denied by Students

A radical, militant red power group that rejects its elders and advocates violence is definitely not being established in Victoria, a group of young Indian organizers claimed today.

Bill Wilson, Larry Seymour and Ron Hamilton were responding to a story in Thursday's Times which suggested the atmosphere at a meeting of 150 native youth Wednesday at the Institute of Adult Studies was hostile, anti-white and militant.

The story, which quoted as its source an unidentified Indian student who allegedly attended the meeting, reported the ejection of a Times reporter, jostling of a white teacher, and claimed native youth at the meeting rejected their chiefs.

It further claimed that at a second, more agressive meeting, some participants advocated "kicking out a few windows."

The story was a distortion of the facts, charged Wilson, a fourth-year political science student at the University of Victoria.

He was erroneously identified in the story as being elected president of a new organization formed at the meeting.

FAR FROM HOSTILE

"But there was definitely no organization formed and I certainly wasn't elected to any position," he said.

Wilson is president of the National Native Student Association of Canada, a body formed some time ago.

He said the atmosphere at the meeting was constructive and far from hostile—a creative session in which ideas were freely kicked back and forth.

Seymour, who was named in the story as being involved in the ejection of the reporter, said the incident was misrepresented.

"I told her she'd have to wait until there was a group decision, that she might not be permitted to stay," Seymour said.

"There was a vote and the majority decided to let everybody who wanted to stay at the meeting and observe. She didn't stick around long enought to find that out."

'GET OUT, WOMAN'

Pat Dufour, the Times reporter, said today Seymour did not indicate she might be permitted to stay for the meeting.

When she identified herself to Seymour before the meeting and said she would like to attend, he told her "Why should we have you here?"

"Get out, woman," he told her after suggesting the press had never done anything to benefit Indians.

Seymour then said the people at the meeting would probably take a vote to see whether "any outsiders" would be permitted to attend. But, thinking she was not to be included among those, Mrs. Dufour left.

Seymour said no white teachers were intimidated, and none were told they could attend the meeting if they would "sit down and shut up."

Gail Roach, a white counsellor at the Institute of Adult Studies, corroborated Seymour's statement.

"There was no intimidation of white teachers," she said.

"Their discussion on the point as to whether outsiders should be there was highly valid, and they did vote to let us stay.

"I felt no animosity."

She charged reports that a teacher with a camera was hassled by 10 Indian students was "highly inaccurate."

'VERY ORDERLY'

"The only person who approached him was me. I told him he should ask the kids before he took any pictures."

Jack Kempster, the teacher who was allegedly intimidated, said no such incident took place.

"The allegation that I was intimidated is a bunch of nonsense," he said.

"Hamilton asked me to come to the meeting and take some pictures, then Seymour asked me to explain to the meeting who I was and what I was doing. It was all very orderly, and there was nothing out of place whatsoever."

NO REPUDIATION

Hamilton, also a student at Adult Studies, said he objected strongly to suggestion in the story that the meeting was militant, led to proposals of violence, and that participants rejected their elders.

"There was no statement made about kicking out windows or anything like it. The atmosphere was definitely not militant, but positive, and a statement of support for the Union of B.C. Chiefs," he said.

"We did not at any time repudiate our chiefs. That was the farthest thing from our minds."

He said the whole purpose of the meeting was simply to lay some groundwork for a possible province-wide native youth organization in the future.

THE WHOLE POINT

And the whole point of such an organization, he said, would be to solidly back the chiefs, to establish communication between B.C. Indian communities and then work towards real group solidarity.

"It doesn't matter how old you are, you're still an Indian," said Wilson.

Hamilton stressed that Wednesday's meeting never intended to establish such a body overnight.

"This was just to establish a degree of social and political awareness among Indian youth," he said.

"We know what we want, something more meaningful that what is."

Last Chance for Park

Property owners in Langford, Colwood and Metchosin will vote Saturday in a referendum to acquire a 77-acre park.

It would be only the second local public park — proposed for outdoor sports — in the unorganized area where 20,000 people live.

To succeed, explained returning officer Mrs. Mary Colclough, there must be 60 per cent or better voters in each of the three areas.

The potential park site is the old Colwood racetrack property owned by the federal government which is willing to sell it for park purposes for $2,000 an acre, or $154,000.

This is less than half the price it would sell for as a development and one warning has been issued that it will fall to developers unless the public purchases the land.

Richard Emery, the Colwood representative on the Capital Regional Board, has said that failure of the referendum will mean private speculators will get the last large potential recreational area in the district.

Polls will be open between 8 a.m. and 8 p.m. this Saturday at these locations:

Colwood — Sangster Elementary School, Colwood Elementary School;

Langford — Belmont Secondary School, Happy Valley Elementary School, Langford Elementary School, Millstream Elementary School, Glen Lake Elementary School;

Metchosin — Metchosin Elementary School.

Total Pool Cost To Top Budget

The total cost of the new swimming pool and community centre in Gordon Head will exceed the amount budgeted in the 1967 Saanich recreation referendum.

This was disclosed at a meeting of the Gordon Head Community Centre Committee Thursday, even though the construction cost is $33,000 below the estimate.

Committee chairman Ald. Alan Newberry said, however, that this is not unusual and that it happened on two earlier recreation projects, the George R. Pearkes Arena and the Saanich Senior Citizens Activity Centre.

The committee will recommend to this Monday's council meeting that the low bid of $401,384 from E. J. Hunter and Sons Limited be accepted.

Municipal comptroller-treasurer John Tribe told the committee that the total cost of the project includes:

Construction, $401,384; architects and consultants fees, $32,000; site preparation, driveway, lighting, landscaping and sewer connection, $40,600; various interior furnishings, $30,000; for a total of $503,984.

The 1967 recreation referendum provided $470,000 for the project.

Tribe said an additional $30,000 was provided in the provisional municipal budget for 1970 and the committee recommended that council approve this expenditure for the project.

The committee was told that if council approves the contract recommendation Monday it could be signed Tuesday and E. J. Hunter and Sons Limited would be ready to start work immediately.

Completion date was estimated at Sept. 15.

Arthur Mayse . . .

OVER IN WICKED VANcouver, Provincial-Judge Les Bewley has raised a ripple by suggesting that holdups might become fewer if armed heisters knew their victims were equipped to shoot back. It's an interesting opinion, even though lawmen aren't likely to thank the judge for it. And under certain highly-specialized circumstances, it could make armed robbery an unpopular occupation.

★

A few years ago in Chicago, a handgun artist of high repute concluded a trick-shooting display ordered up by an outdoorsmen's club. Then he and his wife strolled to the hotel parking garage where their car was stabled As they steqped out of the self-service elevator, they glimpsed shadowy figures moving in on them from the depths of the ill-lighted cavern.

The exhibition shooter, who knew a gang when he saw one, opened his gun case and slipped loaded clips into each of his .22 automatics.

He faced the zip-gunners, switchblade wielders and bycycle-chain-swingers with a pistol in each hand, and ordered them to drop their weapons. Instead, they rushed him.

Our guy then slipped both safeties and opened fire, though not to kill. His targets were knees and ankles, and he popped them on the wing. The ruckus ended before it had well begun.

That was a specialized circumstance. First, the intended victim was a practised and highly-skilled pistoleer, with the steely nerve of a frontier sheriff. Second, he had advance warning of trouble on the way.

★

In the typical holdup attempt, the citizen lacks these advantages. For one thing, he is taken by surprise. For another, he is justifiably frightened. And for a third, even were he armed, he probably coulnt get his gun into action in less than five seconds.

Further, if he were allowed that much time, it's doubtful that he could hit a bull's behind at three paces.

If free-and-easy gun toting caused a drop in crimes of violence, the fact would surely be apparent in the United States. In many of those states, possession and carrying of handguns has never been unduly restricted, and in the last few years, such weapons have multiplied.

★

So have the very crimes that the gun bought for self-defence is supposed to protect against.

American writer Philip Wylie had something to say about this rush to arms not long ago.

He pointed out that the fear behind it was doing his countrymen more harm than the violence which inspired that fear.

Wise words, and they deserve to be heeded.

I'm not against guns, either long or short, in legitimate use. As a matter of fact, since even the smallest rifle is awkward for a man with a fishing-rod in his other hand to carry, I wouldn't mind being able to take a light-weight plinking revolver along on wild country jaunts.

But I don't want that privilege badly enough to support a change in our strict laws that govern both the possession and the carring of handguns, and I disagree entirely with the judge's suggestion.

Once in Vancouver, I was assigned to interview a middle aged storekeeper who was recovering in hospital from a holdup. He had been struck on the head with a gun-butt, then beaten. He couldn't be shaved, because his face was one raw abrasion, and that bothered him.

★

Among other stupid questions, I asked him if he kept a gun in his corner grocery.

His wife, who sat weeping beside him, answered for him.

"No," she said. "And even if he did, he'd never try to use it."

Her courage was the sort that Philip Wylie urged on his people. It was the courage of the non-violent, and in some future millenium, perhaps it will prevail.

Until it does, those not given to violence require much more far-reaching protection from the armed, violent thief than they are receiving.

★

The penalties provided for those who commit such crimes are by no means lenient as they stand. I doubt that making them tougher would serve a useful purpose. It's possible, however, that more money spent on reclamation and rehabilitation programs might.

We could help ourselves as well by doing what I urged earlier this week — spending to ensure that our police forces are as well-equipped for crime prevention and crime control as they can possibly be.

But far more effective in the long run might be a determined attempt to clean up the environments and conditions that produce the armed criminal.

That can't be done with a gun!

ASK THE TIMES

Q. What was the highest score ever recorded in a rugby match, and what teams were competing? H.G.

A. Several scores of more than 100 points have been recorded, says the Guiness Book of Records, but the highest total came when Radford School thumped Hills Court 176-0 in 1886. The score is arrived at by changing the 31 goals (converted trys) and seven trys to modern scoring values of three points for trys and penalties, two points for conversions. Highest score in a tour match was recorded in 1962 when New Zealand All Blacks crushed Northern New South Wales, Australia 103-0, and the highest international score came in 1924 when France beat Romania 59-0.

Anyone wishing a question answered is invited to send the question along to the Times, addressed to "Ask the Times" Editor. Questions and answers will be published daily.

All questions should deal with matters of fact and be of general interest. The Times does not undertake to solve conundrums or legal problems. Nor will it attempt to put a value on old coins, stamps or antiques. These should be submitted to a dealer.

386-2121

CLASSIFIED ADVERTISING

Vancouver Island's Largest Shopping Centre In Print ★★★

386-2121

BOX REPLIES

All replies to private box numbers available from 8:00 to 6:00 p.m., Monday to Friday, inclusive.

OFFICE HOURS

Classified Counter, 8:00 a.m. to 6:00 p.m. Business Office, 9:00 a.m. to 5:30 p.m., Monday to Friday, inclusive.

CLOSED SATURDAY

TELEPHONE HOURS

8:00 a.m. to 8:00 p.m., Monday to Saturday, inclusive.

CLASSIFIED COPY DEADLINES

may be placed at the counter, 8 a.m. to 6 p.m. on the day prior to publication. Monday to Friday, inclusive, by telephone 8 a.m. to 8 p.m., Monday to Saturday, inclusive.

All classified semi-display copy must be in the possession of Victoria Press Ltd., 2631 Douglas Street, by 4 p.m. on the day prior to publication, with the exception that copy for Monday Times must be in by 4 p.m. Friday.

FULL COVERAGE CLASSIFIED RATES

35c per line per weekday; 95c per line for three consecutive days; $1.68 per line for six consecutive days. $1 minimum charge on advertisements placed by telephone. Minimum advertising two lines only. Contract rates on application.

Above rates apply to B.C. only.

Birth Notices $2 per insertion.

In Memoriam Notices, Cards of Thanks, Death and Funeral Notices, not exceeding 12 lines, $2.90 first insertion and $2.05 subsequent insertions. Each additional line 30c daily.

Births, Deaths, In Memoriam Notices, Cards of Thanks not accepted by telephone.

SUBSCRIPTION RATES

Wherever carrier service is maintained, $2.50 per month.
Single copy sales price: 10c daily, 15c Saturday.

By mail: Canada, $3.25 per month; $9.00 per 3 months; $18.00 per 6 months; $35.00 per year.

United States, $4.00 per month.
All other countries, $4.50 per month.

Saturday only, 25c per copy, $13.00 per year.

Mail subscriptions are payable in advance.

Authorized as second class mail, Post Office Department, Ottawa.
Member of Audit Bureau of Circulations.

TERMS OF PUBLICATION

The Victoria Press Ltd. shall not be liable for non-insertion of any advertisement beyond the amount paid for such advertisement.

In the event of an error occurring the liability on Victoria Press Ltd. shall not exceed the charge for the space actually occupied by the item in question.

All claims on error in publication shall be made within 72 hours thereafter and if not made shall not be considered. No claim will be allowed for more than one incorrect insertion nor for errors not affecting the value of the advertisement.

All estimates of cost are approximate. Advertisers will be charged with space actually used.

All advertising copy will be subject to approval of the Victoria Press Ltd., who reserves the right in its sole discretion to classify, reject or insert copy furnished.

Advertisements must comply with the British Columbia Human Rights Act which prohibits any advertising that discriminates against any person because of his race, religion, sex, colour, nationality, ancestry or place of origin, or because his age is between 44 and 65 years, unless the condition is justified by a bona fide requirement for the work involved.

While every endeavor will be made to forward replies to box numbers to the advertiser as soon as possible, we accept no liability in respect of loss or damage alleged to arise through either failure or delay in forwarding such replies however caused, whether by negligence or otherwise.

CIRCULATION REPRESENTATIVES

Duncan, Chemainus—
P. J. Rogers 746-6181
Lake Cowichan—
P. Edwards 749-6771
Nanaimo—
R. Lakey ..... SK 3-7766

United States Representatives
MATHEWS, SHANNON and CULLEN, INC.
New York, Boston, Chicago, Detroit, Philadelphia, Pittsburgh, Cleveland, Syracuse, Charlotte, Atlanta, Cincinnati.

DUNCAN BUREAU
262 Station Street (Hamilton Electric Building). Office and telephone hours: 1 p.m. to 5 p.m., Monday to Friday, inclusive.
PHONE DUNCAN 746-6181

CLASSIFIED SERVICE FOR DUNCAN COWICHAN VALLEY CHEMAINUS RESIDENTS
Classified Ads Phoned in to our Duncan office
746-6181
before 3:30 p.m. will appear in the following day's papers.

PHONE DIRECT
386-2121
TO PLACE YOUR CLASSIFIED AD

NOTICE OF COPYRIGHT

Full, complete and sole copyright in any advertisement produced by Victoria Press Ltd. is vested in, and belongs to Victoria Press Ltd.; provided, however, that copyright IN THAT PART AND THAT PART ONLY of any such advertisement consisting of illustrations, borders, signatures or similar components which is, or are, supplied to Victoria Press Ltd. by the advertiser in the form of engravings, matrices, casts, etc., and incorporated in said advertisement shall remain in and belongs to the advertiser.

1 BIRTHS

LEWIS—Born to Mr. and Mrs. E. C. Lewis, 1579 Brooke St., at the Royal Jubilee Hospital on January 25, 1970, a son, Mark Darren. (Insured)

WONG—Born to Mr. and Mrs. Kenneth Wong, 4250 Thornhill Cres., Victoria, B.C., at the Royal Jubilee Hospital on Jan. 28, 1970, a daughter, Jo-Ann, 6 lbs. 9½ ozs. Thanks to Dr. Matiko, Dr. Borsman and maternity staff.

5 DEATHS AND FUNERALS

HALL — Suddenly in Victoria on January 28, 1970, Mrs. Bernadette Cecelia Hall, widow of N. Burnley Hall, owner of Richard Hall & Sons, Fort St., Victoria, for many years. Beloved mother of Janet Flanagan of Victoria. The late Mrs. Hall was born in Minneapolis, Minn., on July 6, 1894, and had been a resident of Victoria for the past 46 years. She also leaves 4 grandsons and one granddaughter; 2 sisters in Seattle, Miss E. Campbell and Mrs. Adrienne Naud; also nieces and nephews in Seattle.
PRAYERS will be offered in St. Patrick's Church, Haultain St., on Sunday, Feb. 1, at 7:30 p.m.
MASS will be celebrated in the church on Monday, Feb. 2 at 10:00 a.m. Interment at Royal Oak Burial Park. (Flowers gratefully declined. If desired, donations may be made to the G. R. Pearkes Clinic for Handicapped Children, Box 104, Victoria.) McCall Bros. Funeral Directors in charge of arrangements.

HANCOX—At Victoria, B.C., on Jan. 27, 1970, Vera, widow of Ernest Avery Hancox, formerly of 158 Douglas St., a pioneer resident of Victoria. Survived by a sister, Miss Eva A. Ledger, 1052 Newport Ave., and a nephew in England.
Funeral service Monday at 1:30 p.m. in HAYWARD'S FUNERAL CHAPEL, 734 Broughton St. Cremation.

HENRICK — At his late residence No. 703-360 Douglas Street, on January 28, 1970 Louis Isaac Henrick, aged 78 years. Born in Philadelphia and a resident of Victoria for the past 4 years, formerly of Santa Cruz, Calif. He leaves a sister Mrs. Louise Lambert of Quebec City. Mr. Henrick was a member of the American Legion, Santa Cruz, Post 64.
Funeral services will be held in the Thomson & Irving Funeral Chapel on Monday, February 2 at 10:30 a.m. Padre J. A. Roberts officiating followed by interment in the Royal Oak Burial Park.

MILNER—In Duncan, B.C., on Jan. 29, 1970, Mrs. Mary Elizabeth Milner, 78 years; late residence Kilmalu Road, Cobble Hill, B.C.; formerly of Transcona, Man., and Edmonton, Alta. Survived by her husband, Allan, at home; sons, Allan Robert, Cobble Hill, B.C.; and David, Winnipeg, Man.; daughter, Mrs. J. (Elsie) Neil, Transcona, Man.; 5 grandsons, 3 granddaughters and 1 great-granddaughter, and 2 sisters, Mrs. S. M. (Elsie) Francis and Mrs. Grace Mull of Victoria.
Arrangements will be announced later by the Sands Mortuary Ltd.

PATERSON—In Victoria, B.C., on January 23, 1970, Mr. Archie Donald Paterson, age 84 years. Born in Ontario and had been a resident of Victoria, B.C. for the past 56 years, late residence, 4512 Hughes Road. Survived by his loving wife, Winn, at home; son and daughter-in-law, Frank and Evelyn Coles; son and daughter-in-law, Rae and Evy Paterson, Victoria, B.C.; 2 grandchildren, Wayne and Terry, Victoria, B.C.; 2 sisters, Ellen and Chris; 1 brother, George Ontario.
Service will be held in the Sands Mortuary Limited "Memorial Chapel of Chimes" on Monday, February 2, 1970 at 1:00 p.m., Rev. Dr. S. Parsons officiating. Interment in Hatley Memorial Gardens.

5 DEATHS AND FUNERALS

PERKINS—In Victoria, B.C. on January 28, 1970, Mr. William Stanley Perkins, age 60 years. Born in Dauphin, Manitoba and had been a resident of Victoria for the past 8 years, residing at 4553 Cordova Bay Road. Survived by his wife, Joy, and son Michael, at home and his son, Garry, High Commissioner for refugees for the U.N. in Ethiopia.
Service will be held in the Sands Mortuary Limited "Memorial Chapel of Chimes" on Monday, February 2, 1970 at 3:00 p.m. Rev. Cecil R. Barner officiating. Cremation. Flowers gratefully declined.

SMITH — In Victoria on Jan. 29, 1970, Miss Jessie Marguerite Smith, formerly of 1413 Newport Ave.; born in England and resident here since 1922. She leaves a brother, Dr. F. W. W. Smith, in Eastbourne, Sussex, England; also other relatives in England.
Funeral service in McCall Bros. FAMILY CHAPEL, Main Office Bldg., on Monday, Feb. 2, at 1:30 p.m., Rev. L. Jenner officiating, followed by cremation. (Flowers gratefully declined.)

TAYLOR—On Jan. 28, 1970, in Victoria, Mrs. Sarah Ann Taylor, of 998 Vancouver St., a resident here since 1961; formerly of Kelowna and Perdue, Sask. She leaves her husband, Wallace; nieces and nephews. She was a former member of the OES, Kelowna, and an active United Church worker.
Funeral service in McCall Bros. FLORAL CHAPEL, Johnson and Vancouver Sts., on Tuesday, Feb. 3, at 3:30 p.m., Rev. A. E. King officiating, followed by cremation. (Flowers gratefully declined.)

WONG — In Victoria, B.C. on January 26, 1970 Wong Lee late of 555 Herald Street. Born in Canton, China and a resident here for many years.
Funeral services will be held on Monday, February 2 at 2 p.m. in the Thomson & Irving Funeral Chapel followed by interment in the Royal Oak Burial Park.

10 FUNERAL DIRECTORS

McCALL BROS.
Funeral Chapels
1400 Vancouver Street
385-4465 — 385-4466 — 385-4467
Serving Greater Victoria for Nearly 50 Years . . . the Name Is Assurance

SUNDAY
HALL, Mrs. Bernadette — 7:30 p.m.—PRAYERS, ST. PATRICK'S CHURCH.

MONDAY
HALL, Mrs. Bernadette — 10:00 a.m.—MASS, ST. PATRICK'S CHURCH.
BRIDGES, Mrs. Ernest A — 1:15 p.m.—FLORAL CHAPEL.
SMITH, Miss Jessie M. — 1:30 p.m.—FAMILY CHAPEL.

TUESDAY
TAYLOR, Mrs. Sarah A. — 3:30 p.m.—FLORAL CHAPEL.

YOUR COMMUNITY CHAPELS

SENSIBLE PRICES
SANDS MORTUARY LTD.
Memorial Chapel of Chimes
Victoria, B.C. 383-7511

SANDS CHAPEL OF ROSES
Sidney, B.C. 656-2932

SANDS CHAPEL OF HEATHER
Colwood, B.C. 478-3821

Established 57 Years

HAYWARD'S CHAPEL
"A GOLDEN RULE SERVICE"
386-3505
734 Broughton St.
A. W. FRANCES, W. H. HAYWARD

THOMSON & IRVING
Funeral Chapel
Est. 1906. Formerly of Winnipeg. A Dignified and Understanding Service at Moderate Cost.
PRE-NEED AT NEED SHIPMENTS
1625 Quadra St. Phone 384-2612

CHAPLIN'S FUNERAL CHAPEL
Kindness — Courtesy — Service
1155 Fort 384-5512

11 MONUMENTAL

MORTIMERS MONUMENTS
ESTABLISHED 1877
"The Finest in Craftsmanship"
633 David St. 383-6421

STEWART MONUMENTAL Works Ltd.
ESTABLISHED 1896
1403 May St. 384-3451

15 COMING EVENTS AND MEETINGS

MONTHLY DANCE
Under 45? Unattached? Like to make new friends? Attend our monthly dance Sat. 9-12 p.m. Newstead Hall, 734 Fort. Newcomers always welcome. Inquiries 382-3881.

MORE ABOUT POLLUTION FILM with Patrick Watson and LaPierre. Public discussion. Sir James Douglas School, Friday 30th, 8 p.m. N.D.P. sponsored. All interested people welcome.

SHORELINE KENNEL CLUB DOG Show, Brentwood Community Hall, Feb. 1, 1970. Entry 12 p.m. Show 1 p.m. For information call 478-3771.

20 LOST AND FOUND

LOST
3 Speed C.C.M. Mustang bicycle. Gold, with chrome fenders. Gold Banana seat with high back rest. Urgently needed for Newspaper job. Please phone 386-1272. REWARD.

MISSING FROM HAMPSHIRE Road small light sandy cat. Answers to "Josh". Any information welcome. Reward. 385-2067.

LOST: GOLD CIRCLE PIN WITH pearls. Vicinity Lansdowne and Windsor. Reward. 383-2296, evenings.

LOST: EMERALD FROM RING. Shop Easy, Cook Street. Reward. 383-9939.

LOST YOUR PET? HOMES wanted, found. SPCA, 383-6314.

HAVE YOU LOST YOUR CAT? Homes wanted. C.P.L. 384-9692.

LOST: MAN'S WALKING STICK ON View. 477-3260.

LOST: JADE BRACELET, JANUARY 28. Reward. 383-1408.

A PATTERN FOR PROGRESS—
Checking the Business Opportunities (Classification 145) in Classified every day.

21 MALE HELP WANTED

ADVERTISEMENTS IN THIS CLASSIFICATION MUST COMPLY WITH THE BRITISH COLUMBIA HUMAN RIGHTS ACT SEE COLUMN 1

MILLWRIGHTS
LUBRICATION INSPECTORS
These positions are required for the maintenance department of the company's new modern pulp and paper mill complex located at Kitimat, B.C. Applicants should have minimum of 1 to 2 years experience in the Pulp and Paper Industry in B.C. Successful applicants will receive full range of Company benefits and relocation Assistance.
Mr. George Daniels will be at the Tally-Ho Travelodge in Nanaimo on Saturday, January 31, from 1 p.m. to 5 p.m. and 7 p.m. to 9 p.m., to interview applicants.
or write to
Mr. D. R. Wilson
Industrial Relations Assistant
Eurocan Pulp and Paper Co. Ltd.
Box 1400, Kitimat, B.C.

SELF-EMPLOYED SALESMAN
Experienced self-starting salesman to sell our exclusive nationally advertised longer-life lighting products to store, office, and apartment buildings, restaurants, motels, hotels, industries, factories, schools, hospitals, etc. Age no barrier, car necessary, 25 per cent commission, plus special bonuses, paid every Wednesday, on automatic year round repeat business. No technical knowledge needed as our Sales Manual show you how to make money with your very first call. Choice protected territory of Victoria and district must be filled immediately. Side-Line or full-time. Write Daytron, Box 420, Hamilton, Ontario.

JANITOR REQUIRED
Local organization requires an experienced and competent janitor on a full time basis. Duties would include supervision of a three man team and the selected man would be responsible for the general over-all cleanliness of a large area of workshop and office space. Please send full details to Victoria Press, Box 188.

SALESMAN REQUIRED BY NANAIMO branch of large automotive and industrial jobber. Must be a self-starter and willing to work hard which will result in excellent remuneration of salary and commission. Of pleasing personality, and ability to meet people is essential. Send a full resume in confidence to Personnel Manager, P.O. Box 1090, Victoria. Our employees are aware of this advertisement.

MANAGEMENT OPPORTUNITY
A man with banking or finance experience is required by a rapidly expanding Canadian corporation with 3 offices in British Columbia.
If you are seeking an above average income and would like further information, please contact Mr. Page, 386-8478 between 9 a.m. and 4 p.m.

EARN $4.00 PER HOUR!!!
By becoming an Arthur Murray Dance Instructor. Compensation during training for selected applicants. We offer an extensive training programme in enjoyable, musical surroundings. Phone 385-1476 for appointment. Ask for Mr. Foligard.

RITHET AGENCIES LTD. HAVE vacancies for 3 or 4 male real estate trainees. Weekly classes, and excellent help all through the course and complete office cooperation upon completion. Apply Mrs. Lavender or Mr. Martin, 714, Fort Street, 382-4251.

MAN OVER 20 YEARS OF AGE needed for retail sales of hardware and lumber in one of the fastest growing local industries. Good salary, all company benefits, will be trained for management position. Apply stating qualifications, references, phone number, etc., to Victoria Press Box 179.

NAVAL RESERVE
Requires young men aged 17-25. Also openings for ex-Regular Force, P2 and below, upper deck trades. Earn and learn in your spare time. Contact Recruiting Office, HMCS MALAHAT, Monday and Thursday evenings, 7:30-9:30 p.m., 388-2241.

YOUNG MEN
See the opportunity on Page 9
5th (BC) Field Battery RCA.

ACCOUNTANT
Experienced accountant for automobile dealership on Vancouver Island. Apply stating age and experience to Victoria Press, Box 200.

HAVE YOU BEEN TRYING TO work your way to the top but been stopped short of your goals, if so we could have the opportunity you have been looking for. Phone 384-9845 for appointment.

TOP QUALITY TRUCK mechanic. Union wages and excellent benefits. State qualifications and references. Apply Victoria Press, Box 177.

SERVICE STATION REQUIRES experienced semi-retired man for part time work. Approximately 32 hours a week, including weekends. Apply Victoria Press Box 186.

EFFICIENT PRESENTABLE AND intelligent hotel front desk with light janitorial duties. LHK included. 724 Yates.

WAREHOUSE WORK AND RECEIVING, steady full-time employment with National Company. Victoria Press Box 174.

FULLY QUALIFIED MECHANIC wanted by Colwood Service Station. Victoria Press Box 175.

STUDENT — VANCOUVER SUN route. Available near downtown area. 386-2794.

25 MALE OR FEMALE HELP WANTED

ADVERTISEMENTS IN THIS CLASSIFICATION MUST COMPLY WITH THE BRITISH COLUMBIA HUMAN RIGHTS ACT SEE COLUMN 1

The City of Port Alberni has an immediate opening for an

IBM MACHINE OPERATOR

The job responsibilities require that the applicant be sufficiently skilful in the operations of Unit Record Machines, Wiring and Testing of Boards and Assists in the Development of Diagrams for complex operations. A minimum of six (6) months experience as Machine Operator is required.
Education:
Minimum Grade 12 Commercial or equivalent.
—Courses in data processing or equivalent.
Salary:
—$465 to $520 per month, depending on experience, as well as all fringe benefits.
Applications in writing for the above should be made to the undersigned up to February 11, 1970, stating age, marital status, education, job experience, address and telephone number.
J. Mosser,
Data Processing,
400 Argyle St.,
Port Alberni, B.C.

EXPERIENCED DENTAL TECHNICIAN for gold department. Apply P.O. Box 2123, Vancouver 3, B.C.

EXPERIENCED COUPLE TO manage modern motel. Reply Victoria Press Box 180.

EXPERIENCED HAIRDRESSER, apply House of Beauty. 592-2464.

EXPERIENCED GRILL COOK. Melrose Cafe.

25 MALE OR FEMALE HELP WANTED

THINKING OF REAL ESTATE SALES
Confused by all the ads?
Don't make any move until you've heard all the cold hard facts !! CROWN recorded messages does present the easy side — but it also mentions the not-so-easy side. We think you should hear both. To hear our recorded message.
DIAL 385-6131
Then call George Blackburn for an interview which will be equally frank and straightforward.
Crown Realty, G. D. Peaker Holdings Ltd., 727 Johnson St.

26 FEMALE HELP WANTED

ADVERTISEMENTS IN THIS CLASSIFICATION MUST COMPLY WITH THE BRITISH COLUMBIA HUMAN RIGHTS ACT SEE COLUMN 1

EXECUTIVE SECRETARY
(Vancouver, B.C.)
This is an opportunity for a person with intelligence and initiative. The successful applicant will have demonstrated secretarial skills and administrative ability and be able to work within general guide lines. She will work for one of the senior officers of a large manufacturing complex and will be in daily contact with other administrators and a large staff. The position offers an excellent salary and a full range of employee benefits. Please reply with resume or a full description of your work history to Victoria Press, Box 195.

VISITING LONDON, ENGLAND?
Girls visiting London, why not call at P.D. Bureau, 41 Whitehall, London S.W.1 (near Trafalgar Square), for temporary work for one week or more? Accommodation frequently arranged. (No agency fees.)

EARN $4.00 PER HOUR!!!
By becoming an Arthur Murray Dance Instructor. Compensation during training for selected applicants. We offer an extensive training programme in enjoyable, musical surroundings. Phone 385-1476 for appointment. Ask for Mr. Foligard.

WOMAN OVER 25 FOR POSITION of secretary-receptionist for modern professional office. Experience essential in telephone, typing, bookkeeping and dictation. Salary to $400 per month. Reply in writing, stating qualifications and experience. Victoria Press Box 191.

FULL AND PART-TIME SALESWORK—$50-$100 PER WEEK
Days or evenings. We will train proven girls to management level. Guaranteed earnings to those who qualify. For interview call Mr. Weston, 386-0112.

B.C. REGISTERED NURSE WANTED for general duty in 37-bed acute hospital. RNABC rates. Apply: Director of Nursing, Chemainus General Hospital, Chemainus, B.C.

SALES AND DELIVERY, PART wages, part commission. Must have "C" licence, must be over 21. Apply in person 514 Fort St., 10-noon.

I AM LOOKING FOR LADIES who are interested in earning $100 a month PART-TIME, or $100 a week FULL TIME. For interview phone 384-9845.

GENERAL OFFICE KNOWLEDGE, Record keeping, receptionist, with sales experience; apply Victoria Furniture Gallery Ltd. 723 Johnson — 384-4362.

WANTED: PART-TIME LEGAL stenographer experienced in land registery documentation. State hours available and experience. Reply to Victoria Press, Box 202.

LADIES
Are you satisfied with your present wage? Would you like to earn $100 more a month? Complete training. For appointment, phone 479-4423.

JUNIOR STENO SHORTHAND REquired, general insurance office, excellent opportunity. Victoria Press, Box 199.

LADY IN VICINITY GLEN MANOR Park, Colwood, wanted to care for 2 school-age children. Approximately 3 hours day, Monday-Friday. 478-2210.

THE CELLAR RESTAURANT
1061 Fort St. 382-1714
Requires waitress, night and split shift. Must be neat and pleasant.

FULLY EXPERIENCED PERSON to manage small fire and auto insurance department. Salary in line with experience. 388-4484.

PART-TIME SECRETARY, 1 P.M.-5 p.m., 5 days a week. Apply stating full particulars to Victoria Press, Box 185.

EXPERIENCED WAITRESSES wanted. Apply 10 a.m. to 6 p.m. at The Peacock Restaurant, 1407 Government.

CLERK-BOOKKEEPER WITH loan granting experience. Write giving full particulars to Victoria Press Box 193.

MATURE LADY FOR COOKING Friday, Saturday, Sunday. Off occasionally Sunday. 385-9821, after 6.

NURSE'S AID, ALSO DOMESTIC help wanted for small hospital: 382-6322.

WANTED, HOUSEKEEPER, GOOD job for right person. Steady work. Victoria Press, Box 183.

DAY CARE FOR 5-YEAR-OLD, your home or mine. Mt. Douglas-Gordon Head. 477-6857.

DOG CLIPPER, FULLY EXPERIenced in clipping all breeds of dogs. 477-5454.

BABYSITTER WANTED, 8:30 A.M. to 5:30 p.m., Monday-Friday, Dunsmuir Road. 388-6789, 7-8 p.m.

BABYSITTER FOR 1-YEAR-OLD boy, come in 8:30-5 p.m. Monday-Friday, Quadra-Hillside, 382-6676.

27 TEACHERS WANTED

ADVERTISEMENTS IN THIS CLASSIFICATION MUST COMPLY WITH THE BRITISH COLUMBIA HUMAN RIGHTS ACT SEE COLUMN 1

KAMLOOPS
School District No. 24
Director of Instruction
Mr. Ray Zacharias and Mr. A. Mercer will be at the Imperial Inn in Victoria on Wednesday, February 4, 1970, from 9 a.m.-5 p.m. to interview applicants for teaching positions in the Kamloops area for the 1970-71 term.

29 SITUATIONS WANTED MALE

PROFESSIONAL GARDENING, pruning expert. Specialize rockery, patio, sidewalk and fences. Also general cleanup. All jobs full guarantee. Free estimate, easy terms. 385-1519, 388-4818.

ALL-ROUND HANDYMAN FOR hire by the hour or day. Have all tools to keep your home inside and outside in shape, including your car. Phone 479-2943 or 383-5827.

BOOKKEEPING — YOUR OFFICE or mine — payroll, A-P, A-R, Financial Statements. Reasonable Rates — Phone — Bus 385-7413 Res. 478-1160.

YOUTH SEEKING FULL-TIME employment. Previous experience in renovating, painting. C. License. 4 yrs. part-time experience in retail paint store. Phone John, 385-9980.

29 SITUATIONS WANTED MALE

YOUNG MARRIED MAN HAS TAKEN UP RESIDENCE IN VICTORIA. HAVE GIVEN UP MY OWN LARGE MIXED FARM IN THE PRAIRIES, AND AM INTERESTED IN STEADY EMPLOYMENT. HAVE EXPERIENCE AS CASHIER, SALES CLERK, CONSTRUCTION WORK, SERVICE STATION ATTENDANT, AND AM ALSO INTERESTED IN ALL PHASES OF AGRICULTURE. CALL DAY OR EVENING, 386-7228. ARTIE KASPER, 3011 JACKSON ST.

QUALIFIED
EUROPEAN TRAINED
CHEF
Available Feb. 1st, 6 years with last company, experienced in banquets, French buffet, Smorgasbord, Cafeteria, excellent references. Please write or call Victoria Press, Box 201.

HAMBROOK, THE HANDYMAN
Expert pruning, hedge trimming, cleanup. Landscaping, etc. House repairs. Free estimates. 384-5296.

DUTCH LANDSCAPE GARDENER
Clean-Ups, re-arranging, planting, cement work, patios, rock walls. 592-1972.

INDEPENDENT DECORATOR — I will do a professional job for far less. 478-4648 after 6 p.m.

BASEMENT, BACKYARD CLEANup, hauling away. Free estimates. Reasonable rates. 388-4678.

STUDENT WITH TRUCK DESIRES any hauling, moving or odd jobs, 478-3837.

DUTCH GARDENER. HAVE YOUR garden ready for spring. 385-6601 after 5 p.m.

TREES TOPPED, LIMBED, felled. Insured. 388-9515.

DRY-WALL APPLICATION, RENOvating and repair. 386-0144.

MAN SEEKS FULL TIME EMploy. Reply Victoria Press Box 178.

30 SITUATIONS WANTED FEMALE

BOOKKEEPING — YOUR OFFICE or mine — payroll, A-P, A-R, Financial Statements. Reasonable Rates — Phone — Bus. 385-7413, Res. 478-1160.

OFFICE RECEPTIONIST OR assistant desires permanent position. Medical, dental or optical office preferred but not necessary. Phone 388-9617.

IF YOU'RE SICK AND FEELING blue call our witch to care for you. Call Have Broom Will Travel. 382-1342.

CALL 383-6910 IF YOU ARE LOOKing for a Mother to love and care for your infant while you work. Excellent references.

ART WORK, DESIGNS, PORtraits, speed ball lettering, cartooning, display work, murals. 388-5217.

LOVING CARE FOR PRE-SCHOOL tots while mother works. Closed-in yard. 382-2239.

EXP. DENTAL ASSIST. SEEKS position. Reply Victoria Press Box 178.

CHILD CARE — FAMILY ATmosphere, meals included — references supplied. 479-2164.

BABYSITTING IN MY HOME. ANY hours. Everything supplied. 382-1100, 852 Darwin Ave.

WILL DO HOUSECLEANING; ESquimalt area. 386-9900.

OAK BAY JUNCTION. DAYCARE, lunches included, $12 week. 383-6298.

WILL BABYSIT YOUR CHILDREN. Esquimalt-Vic West area. 386-7096.

HOUSEWORK NEAR DOCKYARD. $1.60 hour. 386-8309.

33 BANDS, MUSICIANS AND ORCHESTRAS

BANJO WISHES TO PLAY DIXIEland. Amateur. Interested? 658-8575.

DRUMMER WISHES TO HELP out in group. 382-8905.

36 BUSINESS SERVICES AND DIRECTORY

Accounting Service

MAC-ORR COMPUTER ACCOUNTing. All bookkeeping and accounting services. Fast service. Reasonable rates. Free estimates. No obligation. 478-3214, Nan. 248-3857.

EXPERIENCED ACCOUNTANT. Expert in Income Tax, Finance Statements, Accounting and Bookkeeping, Payrolls. 384-7983.

Blacktopping

CROWN PAVING
Free estimates. 477-1298

Brick Layers

FIREPLACES, CHIMNEYS AND repairs, etc. 382-1391. O. Henson.

Carpenters

EXPERT PORTUGUESE CARpenter, all types of remodelling. Handyman jobs, etc. Free estimates. Reasonable. 382-8804.

GENERAL REPAIRS, ALTERAtions, additions. Fast, courteous service. Free estimates. W. EARL EBY 385-0040

ENGLISH CARPENTER
Custom kitchen cabinets, vanity. Home alterations, remodelling. G. Coultas, 479-1665.

SMALL JOBS MY SPECIALTY. Bedroom, kitchen, bathrooms altered and modernized. 478-4705.

SPECIALIZING IN REPAIRS, alterations, additions, basement and attic rooms. Phone 652-1614.

REPAIRS, ADDITIONS, ALTERations, references. L. Hogarth, 656-1976 or 656-3503.

QUALITY WORK AT REASONable rates. Additions, renovations Estimtes, plans, Glover, 656-3745.

FAST, EFFICIENT CARPENTER, large jobs or small. Don Fowlie, 386-2803 or 479-6837.

Carpet Cleaning

CARPETS AND CHESTERFIELDS cleaned in your home or at our plant. Guaranteed and reasonable. Bob's, 386-8215.

CARPET CLEANING SPECIAL
Reductions up to 2-3 regular price on carpets. 388-5867.

Carpets and Linoleum

For immediate in-home service for samples and estimates of carpets, linoleum or tile call Mr. McKinnon, Mr. Bourke or Mr. Witmer, 382-5111 —no obligation.
Standard Furniture Co.
737 Yates Street

S
S
THINKING OF NEW FLOOR COVERING?
SIMPSONS-SEARS has VICTORIA'S finest and most complete selection of WALL-TO-WALL, INDOOR-OUTDOOR or ROOM-SIZE RUGS as well as LINOLEUMS and TILES. Installation by our own craftsmen. SATISFACTION GUARANTEED, and YOU CAN CHARGE IT! Phone for free estimate, SIMPSONS-SEARS, 388-9111.
S
S

HELP YOURSELF TO A BALANCED BUDGET!
RENT EXTRA ROOMS WITH A CLASSIFIED AD.
DIAL 386-2121 NOW!

36 BUSINESS SERVICES AND DIRECTORY

Carpets and Linoleum

JUST ARRIVED
BIG SELECTION OF 9x12 NYLON SHAG, WOOL AND NYLON TWIST CARPETS AT SPECIAL PRICES. ALSO SPECIAL CLEARANCE ON TIPSHEARD NYLON CARPETS.
Reg. Value $15.95 sq. yd.
CLEARANCE AT $10.95 SQ. YD.
In Antique Gold and Green colors
The TRADERS
715 Finlayson (beside Mayfair)
388-6264 — Open Nightly 'til 9.

NEED ADVICE ON CARPETING? Shop the ezzy way and give the BAY'S IN-THE-HOME SERVICE a call and arrange for a fully-trained advisor to bring your samples of carpets and linoleum. 385-1311. Local 244.
THE BAY

HOURIGANS CARPETS AND Linos Ltd. Carpets, vinyls, linoleums, ceramic plastic tiles supplied and professionally installed. Free estimates. 715 Pandora. Phone 386-2401.

Catering

PRIVATE PARTIES, QUEEN'S ROOM top of QUEEN VICTORIA INN. Banquets, parties, etc. For reservations phone H. D. MARTIN (catering manager. 386-2812.

PRIOR'S. NEWEST LOCATION, former Chez Marcel. For all your catering needs. Banquets, wedding receptions, private parties, social functions. 384-8914, 382-4713.

Cement

DE GENT-BIRKETT CEMENT contracting. Placing and finishing. Diamond Saw Cutting. Industrial and Commercial. Free estimates. 479-1316, 479-2885 or 388-6180.

THE VICTORIA CEMENT MAN Ltd. — Concrete placing and finishing. Concrete pumping on rental basis. Phone 479-4987 or 386-7022.

384-8306 FRANK POLITANO 383-3495
CEMENT, SEWERS, DRAINS.

Cleanup Service

A BETTER CLEAN-UP DEAL, rubbish hauled, basements, attics, and yards cleaned, compost heaps dug out. Wheelbarrowing and demolition, etc. Free estimates anytime. Jim Reid, 388-6541, anytime.

RUBBISH HAULED, BASEMENTS cleaned. Have commercial vacuum cleaner. Fences built. Rotovating. Free estimates 382-9380. J. C. Van Nes. 384-6718 anytime.

ALL BASEMENT AND ATTIC refuse removed, $5. Also barrel incinerators dumped. Reasonable rates. 386-3855 or 386-2723.

A-1 CLEAN UP SERVICE, GARbage, basements, attics, eave troughs, or yards cleaned. We guarantee perfection. 382-0438.

PROMPT, EFFICIENT CLEANup—hauling, minor repairs, painting. Reasonable rates. 384-7740.

CALL MR. KLEAN FOR BASEments, attics and odd jobs. 478-1153 days, 385-8288 evenings.

DUSTMAN SERVICE
Repairs, painting, pruning, rotovating and rubbish hauled. 479-4446.

SQUARE DEAL CLEAN-UP
383-1221 1126 Hillside 383-1601

RUBBISH HAULED. ANYTHING of value bought for cash. 386-0462.

ALL TYPES OF CLEAN-UP work, big or small. Call Bob, 386-8215

FAST EFFICIENT CLEANING. Satisfaction guaranteed. 388-3802.

Contractors

STOP RUNNING AROUND TOWN. We will bring it to you. New home furnishing cabinets, carpets, and ceramics, renovations, additions, rumpus roos, all samples, free estimates. 384-1013 or 384-1998.
Del Interiors and Modernizing

W. CAMPBELL LTD.
General Contractors
Building Consultants
Commercial and residential. Alteration, repairs, cabinet work, concrete, sewer, drain work. 479-3904.

BRITISHER CONTRACTING
Experience in roofing, remodelling, building and painting. 384-4082.

WATSON'S FRAMING
Fast qualified crew. Residential and commercial. George Watson, 385-1797.

VAN. ISLAND DIAMOND SAW Cutting. Industrial and Commercial. K. Gale, D. Birkett. 479-1316, 479-2885 or 388-6180.

Alterations — Repairs — Cabinets
WILLIAMS, BRAY & WILLIAMS LTD.
853 CORMORANT ST. 386-7741

FARMER CONSTRUCTION
Design — Renovations
388-5121

MARDON HOMES LTD.
New Construction - Homes and Commercial - Renovations - Plans
Financing — 592-0995

DEL INTERIORS AND MODERNizing. 384-1013, evenings 384-1998 or 477-1715.

KASAPI CONSTRUCTION
N.H.A. and conventional homes, also commercial builders. 386-6191.

RENOVATIONS, GUTTERS, SIDEwalk. Kitchens a speciality. Alright Builders. Eves. 479-1160.

G. W. WHEATON LTD.
Repairs Alterations 382-2159

GSW CONSTRUCTION
Houses, Renovations. 477-1712

Delivery and Transfer

FREE ESTIMATES. PROFESsional moving, storage, etc. 383-5202 anytime. REEVES.

OAK BAY TRANSFER, MOVING, clean-up. Low rates. 383-7531.

BISSONS CARTAGE
Pickup and delivery, 384-6442.

Draperies

CAN'T BRING YOUR HOUSE WITH YOU TO SHOP?
There's no need — Just ring The BAY and a fully-trained adviser will make arrangements to call with samples. See the effect of the material under your own lighting and with your other furnishings. Great way to shop for Drapery, Upholstery or Slip Covers. 383-1311, Local 241.
THE BAY

FASHION DRAPERIES, BEDspreads, rods, slipcovers, upholstery. Free estimates. 479-7060.

Dressmaking

FASHION CRAFT SHOP
28 WEST BURNSIDE, 385-1542. Dressmaking, alterations, fur remodelling, formal and bridal rentals, party costumes.

DRESSMAKING AND ALTERAtions, fast service. 382-2337.

DRESSMAKING AND ALTERAtions. 479-4581.

Electrical Contractors

RESIDENTIAL REWIRING
Electric heating, appliances installed. Hydro financing.
BUCKLE ELECTRIC
479-3941 385-8082

OLDER HOMES REWIRED, NO down payment. We finance through B.C. Hydro Plan.
EDDY'S ELECTRIC. 385-7666.

PETHO ELECTRIC
Electric heating, rewiring, appliance hookup, addition, hydro plan. 388-6312. One call does it all.

McCOY ELECTRIC
New and older homes
Rewiring Expert. Electric Heating
386-0822

PIERRE'S ELECTRIC
338 MARIGOLD
Bus. 479-3524 Res. 383-4267

Excavating

BACKHOE WORK, HOURLY OR contract. Septic tanks. All types of culverts installed. Contact anytime. Vancouver Island Contracting Lt

Weather: Mainly Cloudy, Mild

Victoria Daily Times

TODAY'S NEWS TODAY
Telephone 382-3131
Classified 386-2121

86th Year, No. 213 VICTORIA, B.C., FRIDAY, JANUARY 30, 1970 PRICE: 10 CENTS WEEKEND 15 CENTS

$1.6 BILLION PIPELINE

Alaska Oil May Cross B.C.

JUST A PREVIEW. Next week helicopters, both private and those from the Canadian Forces search and rescue branch, will be putting down at either Lansdowne Junior high school or a field near Jubilee Hospital with 66 retarded children, complete with attendants and nurses, to be airlifted from Woodlands School on the mainland to the new Eric Martin Institute. It is hoped to complete the transfer in one day. (Robin Clarke photo).

VANCOUVER (CP)— Public Works Minister Arthur Laing says Canada is in line to pick up a $1,600,000,000 contract for oil pipelines from Alaska to the rest of the United States.

"I spoke to my very good friend Walter J. Hickel, U. S. Secretary of the Interior, and he told me the overland oil pipeline route from Alaska to United States proper is the best route for transferring oil," Mr. Laing said Thursday.

Speaking at a banquet here on the opening of the Anvil Mine in the Yukon Territory, he said the overland pipeline through Canada is a "definite possibility."

Mr. Laing said the recently-tested Northwest Passage route is not suitable for year-round traffic by oil tankers.

"There are 100 mile-an-hour winds blowing there in the winter. Coupled with ice problems, they make it impossible for ships to travel that route year-round."

He said the $1,600,000,000 figure represents what the U.S. would spend on pipelines which would "probably be located through British Columbia and Alberta if they are given the go-ahead."

The 215,000-ton bulk oil carrier Manhattan ran into heavy ice on a trial run through the Northwest Passage last September in an attempt to establish a safe sea route from Alaskan oil fields.

Mr. Laing also predicted a boom for the Canadian Prairies.

"They're sitting on a fortune in energy-producing materials.

"I'm not saying the Prairies will export their natural resources. I'm saying that industry, from the United States and other countries, will come to them."

TYPHOID OUTBREAK COST LINE $520,000

LONDON (Reuters) — The cost of the typhoid outbreak on board the P. & O. liner Oronsay probably will exceed $520,000, a company spokesman said today.

The spokesman explained the daily cost of keeping the Oronsay in Vancouver was $20,800. For the last two weeks there also was a $26-a-head hotel bill each day for 123 persons waiting to join the ship when it sails.

The name of the typhoid carrier would not be released, the spokesman said, but confirmed he was a male member of the crew who now is in hospital.

Housing Jump Seen

Times News Services

OTTAWA—The government was asked for confirmation today of a report that low-income housing will be substantially expanded this year.

Andrew Brewin (NDP—Toronto - Greenwood) also asked whether there would be an announcement soon that public housing rents will be reduced.

He was told the questions will be passed on to Robert Andras, minister responsible for housing, who was absent.

The questions followed predictions by Toronto's Globe and Mail that Andras will announce Monday orders to Central Mortgage and Housing Corporation to pump $550 million into low-rent projects this year.

$150 MILLION

The money, an increase of more than $150,000,000 over the federal commitment last year to low-income housing, will come from a total CMHC budget of $850,000,000, the newspaper says.

The government apparently will increase its effort to expand the housing stock for low-income people, but make no additional money available above the amount spent last year for loans for student housing projects and land assembly for housing development or for direct loans for mortgages to individual home buyers, it says.

The newspaper says new low income housing starts in the coming year will almost double the number of such units—19,000 built in 1968.

RATE CUT

The paper says some of the $550,000,000 will be lent at reduced rates to builders for limited-dividend projects which they will rent at rates limiting their return on investment.

Meanwhile a resolution supporting voluntary restraint against raising the selling prices of factory-built homes in 1970 was adopted unanimously Thursday by the Canadian Home Manufacturers Association, concluding a two-day convention here.

14 POLICEMEN INJURED

Hayakawa Target of Rocks

BOSTON (AP) — Police with nightsticks twice routed some 200 rock-throwing militants who attempted to prevent a speech by S. I. Hayakawa, president of San Francisco State College, Thursday night at Northeastern University.

The demonstrators, waving Viet Cong flags and shouting obscenities, left the auditorium littered with glass from broken windows. Rocks smashed windows in other university buildings.

Thirty-one demonstrators were arrested; 14 policemen were treated at hospitals for minor injuries.

Hayakawa, who took a hard line with demonstrators at his college last year, endured steady heckling from militants in his audience of 1,300. He was shouted down frequently, and interrupted by others telling the hecklers to "shut up."

Police said many of the demonstrators were non-students who participated in earlier disturbances at Boston University and Massachusetts Institute of Technology.

Hayakawa, speaking in the university's distinguished lecture series, departed from his text at one point to recall that in the 1930s "the brownshirts (Nazis) in Germany would go through colleges throwing out professors and disrupting learning.

"It was the brown-shirted youth then; today it is the SDS (Students for a Democratic Society)."

Most Active Stocks

Here are the afternoon bids of the most active stocks on the Vancouver Stock Exchange today.

For a full list of noon prices see Page 8.

INDUSTRIALS	
Driver	1.25
United Provincial	2.50
OILS	
United Bata	3.80
Allied Roxana	.82
MINES	
Casino	4.95
Gibraltar	4.20
Utica	2.30
Adanac	3.05

Marcos Palace Under Siege; 20 Wounded

MANILA (UPI) — Anti-government students smashed down the gate of the Philippine White House with a commandeered fire truck in a night of rioting and bloodshed that raged into the early hours of this morning and spread to downtown Manila.

At least two persons were killed and 20 or more wounded by gun shots, police said. A check of Manila hospitals showed at least 100 others were injured by flying rocks or police clubs.

Armed forces chief Gen. Manuel Yan took control of more than 1,000 police and troops fighting the rioters and said "no less than 100 persons were arrested."

Riot police swinging their clubs from behind wicker shields repulsed a mob of more than 3,000 students besieging Malcanag Palace, the residence of President Ferdinand Marcos, after two hours of fighting Friday night.

But scattered battles raged on and several police trucks and jeeps were burned in a five square block area near the palace. Sniper fire was heard.

There were reports of looting, vandalism and burned cars in downtown Manila more than a mile from the palace.

The rioting flared during a demonstration called to protest alleged police brutality and to demand that politicians stay out of next year's constitutional convention.

At a similar demonstration last Monday rioters hurled sticks and rocks at Marcos' car as he was leaving the halls of Congress after delivering his annual state of the union message.

Marcos was reported inside the old Spanish palace throughout the battle. His press secretary, Francisco Tadad, issued a statement blaming the riot on "subversive elements" and taking Manila Mayor Antonio J. Villegas to task for allegedly refusing to maintain law and order.

The violence erupted when members of the left-wing Nationalist Youth Group and other militant organizations joined the protest group.

The demonstrators attacked the palace, climbing trees and walls. They used poles, slingshots and rocks to smash all the lamps along the street and several windows of buildings

Continued on Page 2

Shattered Glass, Nerves Follow Sonic Boom Battle

From AP-Reuters

Israeli planes damaged Egyptian oil installations in the Suez canal area Thursday and fought a duel of sonic booms with Syria late into the night.

Egypt said one civilian employee of its oil company was killed and 11 were wounded in the attack on the refinery at the southern end of the canal but did not say how much damage was done to equipment.

Lots of broken windows and frayed nerves resulted from the sonic duel.

It was the first attack on the Egyptian refinery since Israeli shelling in October, 1967, destroyed a large part of the plant.

WINDOWS SHATTERED

Syria began the Battle of the Bangs Thursday afternoon when a lone MiG-21 flew over Israel's chief port, Haifa. The Israeli military command said it did not bomb or strafe, but the sonic boom it created shattered hundreds of windows and caused a flood of phone calls to police stations. The plane escaped back to Syria.

Hundreds of people rushed out into the streets of Haifa, but there were no reports of panic and most people believed the plane was Israeli until they heard the news.

An hour later, an Israeli plane roared over Damascus and took a toll of windows there. Then after midnight Israeli planes flew over Damascus and four other cities in the north, Hamma, Homs, Latakia and Aleppo, Syria's second largest city, the Israelis reported.

A military spokesman in Damascus said the sonic raids in the middle of the night broke many windows but caused no injuries.

There also was a sonic boom over the biblical Lebanese port of Tyre near the Israeli border Thursday night, but no one seemed to know whose plane caused it.

The buzzing came after another day of intense Israeli air activity in which jets struck into Jordan Arab guerrilla positions and also at Egyptian military targets in the Suez area.

Long Beach First Goal

The provincial government isn't backing out of a deal with Ottawa to acquire land for a 35-mile-long national park on the lifeboat trail and the Effingham Islands, Recreation Minister Ken Kiernan said Thursday.

But the province won't move on land acquisition until Long Beach Park itself is dedicated, he said in an interview.

"We are giving first priority to the Long Beach area where there are already large areas of provincial and federal land assembled, and we have said we will make no further alienations or negotiations to acquire more land in the other areas in the meantime," Kiernan said.

The proposed 65-mile-long national marine park including the trail, the Effingham Islands at the entrance to Barkley Sound and Long Beach, was authorized by legislation passed last year.

1971 DEDICATION

The province hopes the first stage, Long Beach, will be dedicated as a national park in 1971.

Kiernan said the federal government realizes it would be impractical to build up all three parts of the park at the same time.

But he warned that acquisition of land along the lifeboat trail, from Port Renfrew to Bamfield, will be difficult because of the large number of Indian reservations, private holdings and timber operations in the area.

Salvador, Honduras Hostilities Erupt

MEXICO CITY (AP) — Hostilities broke out again between Honduras and El Salvador Thursday. Each claimed the other started the shooting. The two governments suspended peace talks in Costa Rica at which they had been trying to ease the aftermath of their 100-hour war last July.

Honduras said a "considerable number" of dead Salvadoreans were left in Honduran territory. El Salvador's defence minister, Gen. Fidel Torres, said he was waiting for casualty reports from the front.

El Salvador, smallest Spanish-speaking nation in the Western Hemisphere, claimed Honduran planes violated Salvadorean air space and then Honduran troops and armed civilians crossed the poorly-defined border. El Salvador said its troops repulsed the invaders after a three-hour battle.

PM DUCKS

Pot 'Shot' at Munro

Health Minister John Munro's suggestion that if a substantial proportion of Canadians are found to be smoking marijuana it should be legalized was questioned in the House of Commons and attacked in the B.C. Legislature Thursday.

Wallace Nesbitt (PC—Oxford) asked Prime Minister Trudeau if Munro's suggestion during a taped television show was a statement of government policy "and if so, may I ask what is meant by reasonable minority."

"Mr. Speaker, I am informed by the minister that he stated nothing of the kind," replied Trudeau.

At a Wednesday night taping of the Under Attack show Munro said "if we find that a significant minority of the Canadian people smoke marijuana we would be totally irresponsible if we didn't legalize it."

But he cautioned that he "would not really expect it to be legalized in the near future."

Minister without Portfolio Grace McCarthy told the legislature here Munro's attitude was "unbelievable" and Premier Bennett chimed in:

"That's like saying that if theft is widespread, you should legalize it."

"I charge the minister with complete irresponsibility," Mrs. McCarthy said.

She said Munro's words "give credence to the school of thought that drug-taking is no more harmful than drinking" and are a "disservice to children."

Such statements could lead to "an open invitation to every pusher in the United States" to come to Canada if it were to become known as "a drug haven."

She said the legalization of marijuana would increase

Continued on Page 2

9 Killed In India

CHANDIGARH (Reuters) — Police shot and killed nine persons and the army was put on the alert in Haryana state in north India today amid mounting violence.

Four persons died when police opened fire on an enraged crowd who tried to set fire to a passenger train at Rewari, 70 miles south of New Delhi.

'Most Fearsome' Bombs Being Developed by U.S.

By FRANK CAREY

WASHINGTON (AP) — The United States disclosed today its nuclear weapons experts have lately been testing "new weapons concepts" conceivably dealing with such bizarre weapons as the laser bomb, the neutron bomb and the "pure fusion" hydrogen bomb.

But the government also revealed there would be some delay in completing expanded facilities for producing some of its most modern present weapons—including warheads for the Safeguard anti-ballistic missile system.

The Atomic Energy Commission told about both projects in its annual report to Congress.

The commission gave no details about the new weapons concepts.

FREE OF FALLOUT

But AEC weapons official have previously disclosed to The Associated Press that:

—The United States is trying to develop "pure fusion weapons"—that is, hydrogen bombs and missile-warheads that would not require an A-bomb fission trigger and would therefore be free of radioactive fallout.

—The AEC also is still trying to develop the fearsome "neutron bomb," which has been described as a kind of death-ray weapon.

—Commission scientists maintain a new kind of hydrogen bomb—a "laser bomb"—is a theoretical possibility, but a highly remote one.

A laser bomb would be an H-bomb in which the intense heat of a laser beam—perhaps the most powerful and concentrated form of light in the universe — would be used to trigger the hydrogen explosives, instead of the A-bomb trigger now required.

The AEC told about the "evaluation and testing" of the feasibility of the new weapons concepts in the "nuclear defence effort" section of its report which also covered the status of peaceful-uses area of atomic energy.

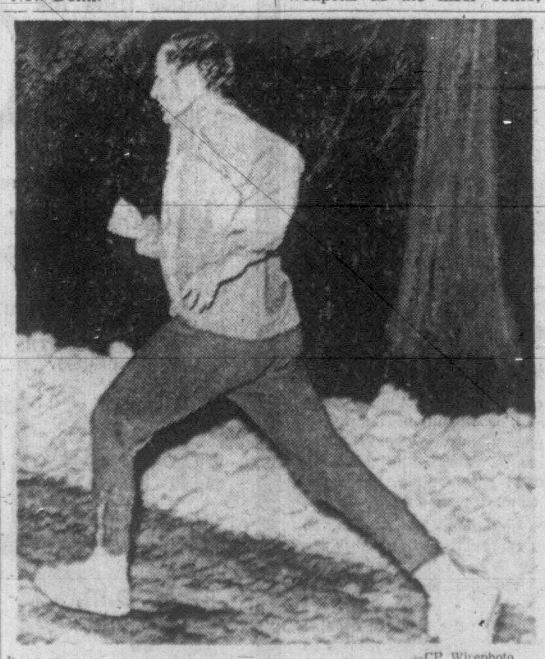

—CP Wirephoto

FAST FOOTWORK leaves photographers far behind Thursday night as Prime Minister Trudeau joggs through a stake-out outside his residence to see if his elusive guest Barbra Streisand turned up. For story on his date, turn to Page 2.

If debts are widespread . . . will they be wiped out too?

★ ★ ★

If Israel and her neighbors wud only continue tradin' sonic 'stead of steel booms.

★ ★ ★

We finally did it. Total destruction bombs wud ensure us total peace . . . if used.